

**Public  
Auction**

# **Eastern Auctions Ltd.**



## **General Sale**

**Worldwide, Canadian Semi-Official Airmails  
British North America, Canada, Perforated Officials**

**Gary J. Lyon  
Licensed & Bonded Auctioneer**

**June  
19<sup>th</sup> - 20<sup>th</sup>  
2015**



# "Charlie"

*by John Wiseman*

Original Watercolour  
2010

Size: 28<sup>3</sup>/<sub>4</sub>" X 21<sup>3</sup>/<sub>4</sub>"  
73cm X 55cm

*From The John Wiseman Studio & Art Gallery*

Available as a Limited Edition Fine Art Giclée Print. (Edition of 250 s/n)

## **La Maisonart**

**PO Box 826, Percé Québec, G0C 2L0**

**Phone / Fax: 418 782 2047**

**Email: [maisonart@rocherperce.net](mailto:maisonart@rocherperce.net)**

Please visit the web site **[www.johnwiseman.net](http://www.johnwiseman.net)** for more information  
and view the large selection of Limited Editions and Original Paintings.





# Eastern Auctions Ltd.

P.O. Box 250, Bathurst, New Brunswick, E2A 3Z2, Canada

Tel: 1 (506) 548-8986 • Fax: 1 (506) 546-6627

Toll Free Tel: 1 (800) 667-8267 • Fax: 1 (888) 867-8267

E-Mail: [easternauctions@nb.aibn.com](mailto:easternauctions@nb.aibn.com)

Web Site: [www.easternauctions.com](http://www.easternauctions.com)

## PUBLIC AUCTION BID SHEET

*Sale Date: June 19<sup>th</sup> - 20<sup>th</sup>, 2015*

*Please buy the following lots for me at prices not exceeding those shown. I have read the conditions of sale at the end of the catalogue and understand the 15% buyer's premium.*

Signature: \_\_\_\_\_

Customer #: \_\_\_\_\_

Name: \_\_\_\_\_

Address: \_\_\_\_\_ City: \_\_\_\_\_

Province/State: \_\_\_\_\_ Postal/Zip Code: \_\_\_\_\_

Country: \_\_\_\_\_

Telephone: \_\_\_\_\_ Fax: \_\_\_\_\_

E-Mail: \_\_\_\_\_

### Credit Card Payment

☐ Please charge my purchases to my credit card and  
I agree to pay a surcharge of 3.5% of the hammer amount.



Card #: \_\_\_\_\_ Exp Date: \_\_\_\_\_

Cardholder's Name (as it appears on card): \_\_\_\_\_

Billing Address if different from address printed above:

\_\_\_\_\_  
\_\_\_\_\_  
\_\_\_\_\_  
\_\_\_\_\_  
\_\_\_\_\_  
\_\_\_\_\_

Signature: \_\_\_\_\_

References (First time bidders only): \_\_\_\_\_

\_\_\_\_\_  
\_\_\_\_\_  
\_\_\_\_\_

☐ Please tick this box if you  
are bidding in US Dollars:

*If necessary to secure a lot,  
you may raise my bids by:*

10% ☐ 20% ☐





# **Eastern Auctions Ltd.**

## **PUBLIC AUCTION**

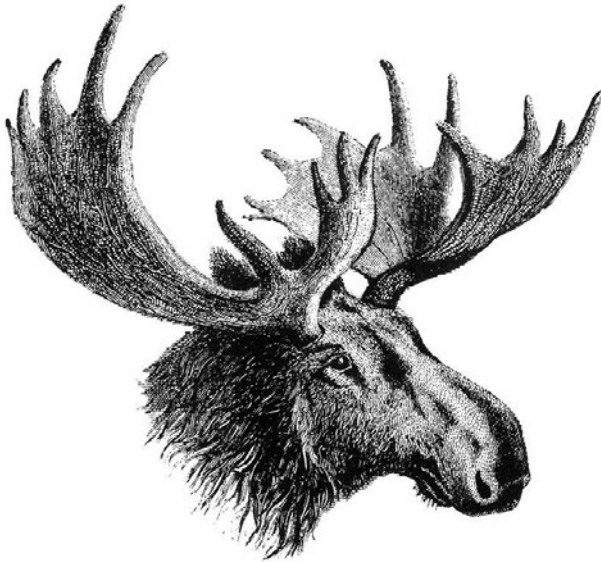

### **General Sale**

**Worldwide, Canadian Semi-Official Airmails  
British North America, Canada, Perforated Officials**

**June 19<sup>th</sup> - 20<sup>th</sup>, 2015  
Halifax, Nova Scotia**

### **Eastern Auctions Ltd.**

**P.O. Box 250, Bathurst, New Brunswick, E2A 3Z2, Canada**

**Tel: 1 (506) 548-8986 • Fax: 1 (506) 546-6627**

**E-mail: [easternauctions@nb.aibn.com](mailto:easternauctions@nb.aibn.com)**

**Web Site: [www.easternauctions.com](http://www.easternauctions.com)**

## AUCTION INFORMATION

---

For assistance and further information  
please contact:

**SPECIALISTS IN STAMPS:**

Gary Lyon  
Yohann Tanguay

**WEB SITE:**

Luc Doucet

**CONSIGNOR SETTLEMENTS/  
ACCOUNTS RECEIVABLE:**

Cindy Rogers

**MAILING LISTS AND  
SHIPPING:**

Catherine Gallagher

**CATALOGUE EDITORS:**

Gary Lyon  
Luc Doucet  
Yohann Tanguay

---

## VENUE

**The Lord Nelson Hotel & Suites**

1515 South Park Street  
Halifax, Nova Scotia  
B3J 2L2 Canada  
Tel: 1 (902) 423-6331

Toll Free Tel: 1 (800) 565-2020

*For Room Reservations Only*

TERMS OF SALE AND AUCTION AGENTS  
ARE LISTED AT THE BACK OF THE CATALOGUE.

**Viewing Sessions** *(Victoria Suite - Third floor)*

**Thursday June 18<sup>th</sup>, 2015** – 9:00am to 7:00pm

**Friday June 19<sup>th</sup>, 2015** – 9:00am to 12:00pm

**Saturday June 20<sup>th</sup>, 2015** – 9:00am to 12:00pm

**Auction Sessions** *(Victoria Suite - Third floor)*

**Friday June 19<sup>th</sup>, 2015** – 1:30pm (Lot 151 – 422)

**Saturday June 20<sup>th</sup>, 2015** – 1:30pm (Lot 423 – 915)



# Worldwide



One Pound  
per Sheet of

Lot 151 - 216



**General Sale**  
Worldwide, Canadian Semi-Official Airmails

Friday June 19<sup>th</sup>, 2015 (Lot 151 – 422)  
Auction begins at 1:30pm (AST)



- 151    Ⓢ    **ADEN 53a + variety, 1956 50c Deep Blue Map of Aden, Perf 12x13½** Well centered used with INVERTED WATERMARK, nice double ring datestamp, VF and rare. (SG 59aw £900) **Est. 500.00+**



152



153



154

- 152    Ⓢ    **ASCENSION 12 variety, 1924 1½p Badge of Colony** Used single with "Cleft Rock" variety, light central oval Registered 17 OC 30 Ascension datestamp, Fine (SG 12c £375) **Est. 200.00+**
- 153    Ⓢ    **ASCENSION 13 variety, 1924 2p Badge of Colony** Used single with "Broken Mainmast" variety and socked-on-nose Ascension 2 NO 27 CDS, F-VF (SG 13a £250) **Est. 150.00+**
- 154    Ⓢ    **ASCENSION 13 variety, 1924 2p Badge of Colony** Well centered example showing "Cleft Rock" variety and clear Ascension JY 18 27 CDS postmark, VF (SG 13c £250) **Est. 150.00+**



- 155    Ⓢ    **ASCENSION 24, 26 variety, 1934 1p & 2p King George V and Map of Ascension** Used singles, both show the "Teardrops" flaw, postmarked by light oval Registered datestamps; VF (SG 22a, 24a £460) **Est. 300.00+**





156



157

- 156 ◎ **NEW SOUTH WALES 2j, 1850 1p Brownish Red (Plate 1 Re-engraved) on Thick Bluish Wove, Imperforate** Used single with full margins, showing "Hill Unshaded" (R 2/3) plate variety, pressed vertical crease is barely discernible, a nice stamp with light cancel, VF (SG 12b £750) **650.00**
- 157 ◎ **NEW SOUTH WALES 2r, 1850 1p Carmine (Plate Re-engraved) on Yellowish Horizontal Laid Paper, Imperforate** A lightly cancelled example with small even margins, showing the elusive "No Trees on Hill" variety. A tough stamp to obtain, F-VF; pencil signed Peter Holcombe with his 1996 cert. (identified as Position 7 SG 14; Scott 2B) (SG 14a £1,200) **1,100.00**



158



159



160

- 158 ◎ **NEW SOUTH WALES 5h, 1850 2p Grey Blue (Plate II - Early Impression) on Yellowish Wove, Imperforate** Attractive used single with rich colour and very large margins, showing intersecting lines on three sides, minute corner crease at lower left mentioned for the record, VF (SG 23 £300) **375.00**
- 159 ◎ **NEW SOUTH WALES 7d, 1851 2p Ultramarine (Plate IV) on Hard Bluish Grey Wove, Imperforate** A selected example with large margins, horizontal guideline in lower sheet margin, bright shade on fresh paper, showing the "No Clouds" plate variety (Position 2/10), VF (SG 31c £325) **425.00**
- 160 ◎ **NEW SOUTH WALES 8, 1851 2p Dull Blue (Plate V) on Hard Greyish Wove, Imperforate** Choice margined used with light central grid '64' cancel of West Maitland, attractive, VF (SG 37 £180) **300.00**



161



162

- 161 ◎ **QUEENSLAND 1, 1860 1p Carmine Rose, Watermark Large Star, Imperforate** A beautiful example of this challenging stamp with ample to large margins, gorgeous fresh colour, centrally struck oval Q.L. postmark, VF; 1994 Alcuri cert. (SG 1 £800) **1,050.00**
- 162 ◎ **TASMANIA 1, 1853 1p Pale Blue on Medium Soft Yellowish Paper, Imperforate** Used example of the first printing, engraved lines are clear and distinct, light grid cancel, minor flaws, still a desirable classic stamp with VF appearance; 2007 RPSL cert. (SG 1 £1,500) **1,350.00**



X163



164

- 163 ★ **AUSTRIA 128-144, 1910 1h-10k Birthday Jubilee Issue** Complete set of seventeen with fresh colours, a few with redistributed gum to appear NH; others are NH including the key 10k, F-VF (Catalogued as hinged) (Michel 161-177 for hinged € 600) **472.00+**
- 164 ★ **AUSTRIA 380, 1936 10sh Dollfuss** Well centered and fresh mint example with full original gum, VF LH (Michel 588 € 900) **725.00**



X165



X166

- 165 ★ **AUSTRIA B106-B109, 1933 12g-50g Ski Federation** Fresh mint set of four with full original gum, VF NH (Michel 551-554 € 650) **525.00**
- 166 ★ **AUSTRIA B110, B110a, 1933 50g WIPA, Perf 12½** Mint singles on ordinary and on granite paper, VF hinged (Michel 555A-556A € 600) **475.00**



- 167 ★ **AUSTRIA B178 Footnote, 1946 5g+3g & 12g+12g Anti-Fascist Propaganda** Prepared but never issued; fresh mint with full pristine original gum, VF NH (Michel VI-VII € 2,600) **2,100.00**
- 168 ★ **AUSTRIA 1930-1955 Mint NH / LH Selection** On two stockpages with better sets such as Scott #430-431, 521a-555a, B81-B86, B93-B98, B112-B117, B132-B137, B138-B141, B269-B271, C54-C60, etc. All mint NH except for B269-B271 LH set. F-VF (Scott 2015 US\$1,842) *(Illustrated on Website)* **Est. 600.00+**



- 169** ☉ **Danube Steamboat Shipping Company (DDSG)** An excellent selection of 23 used examples with all four values represented. Includes Michel 1A (3), 1B (2), 2 (2), 3 I (12), 3 II (3) and 4. Various cancellations; the odd flaw but generally F-VF (Michel cat. € 3,540) **Est. 600.00+**



- 170** ☉ **AUSTRIA, LOMBARDY-VENETIA 1863-1865 Coat of Arms Issues** Substantial duplicated group offering a range of postmarks including used in Turkish Empire, etc. Noted better Perf 14 2s (8), 15s (4); Perf 9½ 2s (5), 15s (9). Some faults but many nice examples with neat cancels, some with scarce markings. A valuable lot, generally Fine or better (Scott 2015 US\$11,238) **Est. 1,500.00+**



-X171-



X172

- 171** ☉ **AUSTRIAN OFFICES IN THE TURKISH EMPIRE Interesting Lot of Cancels, Etc.** Includes 38 stamps mostly with Constantinople postmarks (four different identified types on various denominations) plus scarcer items such as Santi Quaranta (Albania) on Scott #4 and Piroscafi Postali Italiani boxed cancel on #7F, also #8 used, #11 with very rare Berutti oval steamboat cancel on piece, #14a Type I used, #25 with neat Durazzo (Albania) CDS, #26 with rare Gallipoli CDS on piece, #26a used, etc. A few flaws noted, but better items mentioned above are sound and selected. **Est. 350.00+**
- 172** ★ **BELGIUM B114-B122, 1932 10c+10c - 10fr+40fr Cardinal Mercier** Fresh mint set of nine, each with boxed "Braine - L'Alleud 17-7-33 Collegio Card Mercier" four-line handstamp in black; on sale at exhibition post office only. All with full original gum; a scarce set, F-VF VLH (Michel 333 I -341 I € 4,000 for NH) **Est. 1,000.00+**
- 173** ☉ **BOSNIA & HERZEGOVINA 1879-1901 Coat of Arms Specialized Collection** In mounts on quadrilled pages with Bosnian / German write-up, 316 stamps, majority being used singles. Includes perforations, plates with their characteristics identified, plate and paper varieties. Many unlisted in Scott & Michel but also includes better Michel listed stamps such carton paper, "1Q" for "10", better types, etc. A great lot on the subject; careful assembled and identified, has the odd flaw but generally Fine or better. *(Illustrated on Website)* **Est. 500.00+**





174



175



176

- 174 ☉ **BRITISH GUIANA 239a, 1951 \$1 Deep Violet, Watermark Script CA, Perf 14x13** An elusive used example with large portion of Airmail 4 FE 52 postmark, faint crease, a very scarce used stamp of the KGV I era, VF (SG 317a £650) **700.00**
- 175 ☉ **CEYLON 4, 1859 4p Dull Rose, Watermark Large Star, Imperforate** A handsome example of this sought-after classic stamp, clear to adequate margins on three sides, unusually large margin at right, excellent colour and completely sound with clear grid cancel. Seldom encountered in such nice quality, VF; 2012 RPSL cert. (SG 4 £4,500) **4,500.00**
- 176 ☉ **CEYLON 6A, 1859 6p Purple Brown on White Paper, Watermark Large Star, Imperforate** A full margined example with fresh, brilliant colour, grid cancelled, VF; 1985 RPSL cert. (identified as old SG number 11) (SG 6 £140) **175.00**
- 177 ★☉ **CHINA 1913-1949 Mint / Used Collection** Organized on blank pages according to Scott in a binder, a few hundred different; nothing of great value but noted many sets, surcharges / overprints, back-of-book issues, Provinces and a second binder with Republic of China predominantly used 1950-1982. Fine or better; a good starting collection. *(Not Illustrated)* **Est. 300.00+**



-X178-



X179

- 178 ☉ **CRETE 2-5, 1898-1899 10pa-20pa Joint Administration Issues** The set of four showing complete straightline "MOIRAIS" in blue, scarce, F-VF; 1987 Peter Holcombe certificate for the set. (Scott value from \$700) **Est. 200.00+**
- 179 ☉ **CRETE Specialized Lot of Cancels & Stamps** 1898-1899 Joint Administration issues, a few dozen mostly used, including straightline cancels, double ring datestamps; a few forgeries noted as well. Also Turkish early issues (74 stamps) organized by towns - Rettimo, La Canea, Candia, various cancels with clarity ranging from partial to very clear. Some flaws noted but a high percentage are sound; an unusual lot containing many elusive issues. **Est. 300.00+**
- 180 ☉ **FALKLAND ISLANDS 75, 1933 10sh Black and Chestnut Centenary Issue** Select example with brilliant colours on pristine fresh paper, showing portion of double ring FALKLAND ISLANDS datestamp (Heijtz cancellation type F.6), VF (SG 137 £1,500) *(Illustrated on Page 9)* **1,350.00**
- 181 ☉ **FALKLAND ISLANDS 76, 1933 £1 Black and Carmine Centenary Issue** Used single tied by large portion of Port Stanley "C" - JY 35 double ring datestamp (Heijtz cancellation type PS.1A) to small piece; light toning on a few perfs at right, an attractive example of this key stamp, Fine (SG 138 £3,250) *(Illustrated on Page 9)* **3,000.00**



180



181



182



183



184



185

- 182 ☉ **FRANCE 1, 1850 10c Bistre on Yellowish Wove Paper, Imperforate** Fresh used example with clear to large margins, neat dotted losange '1460' (Guebwiller) small numeral cancel, VF (Yvert 1 € 340) **275.00**
- 183 ☉ **FRANCE 2, 1850 15c Green on Greenish Wove Paper, Imperforate** Used with enormous margins, light dotted 'DS2' Paris supplementary post office cancel; small thins but superb appearance (Yvert 2 € 1,000; Scott \$900) **Est. 200.00**
- 184 ☉ **FRANCE 9, 1849 1fr Carmine, Imperforate** Used single with small to large margins and clear dotted losenge '1818' (Lyon) small numerals cancel, VF (Yvert 6 € 950) **875.00**
- 185 ★ **FRANCE 10, 1852 10c Bistre on Yellowish Wove Paper, Imperforate** Mint single, just touching frameline at bottom left, otherwise full to large margins, tiny tear and small thins, nevertheless with large part OG, a very collectable example of this key stamp, Fine; backstamped Roger Calves with his 2008 certificate. (Scott US\$39,000; Yvert 9 € 45,000) **Est. 3,000.00**



- 186 ★ **FRANCE B39-B41, 1931 40c+10c - 1.50fr+50c Caisse d'Amortissement** Fresh mint set of three blocks of four; B39 has diagonal crease on two stamps (these are not catalogued), first two blocks hinged on top only, third block NH, Fine (Yvert 275-277 € 2,020) **1,610.00**





## FRANCE & COLONIES ENORMOUS STOCK DISPLAYED IN 31 RETAIL BOOKS



- 187 ★◎ Massive Dealer Stock of France & Colonies** An extensive and impressive lot as received, organized in thirty-one 3-ring binders. The stock runs from early Classics to Back-of-Book plus French Colonies. Adding up only the retail prices yields a substantial grand total of \$200,132; Scott value is obviously much higher (a detail listing with breakdown total for each binder is available and included with the lot). There are three sections of interest: 1) Regular issues (\$80,468); 2) Back-of-Book (\$78,848); and 3) Colonies (\$40,816). This lot begins with six books containing strong representation of Ceres and Napoleon issues, a high percentage are used with an excellent range of "petits et grands chiffre" dotted cancels; one book has only Paris Star numeral cancels from "Sage" type definitives to Back-of-Book, including semi-postals, airmails, postage dues, military stamps, precancels, newspaper stamps, telegraphs, booklets (particularly Red Cross), imperforate with focus on post-WWII issues, some proofs and trial colours, good showing of Alsace and Lorraine issues of 1870-1872, plus various odds & ends. These are often shown with both mint and used examples, sometime multiples, shades, varieties, choice postmarks, etc. Light to moderate duplication with a range of grading and condition (i.e. LH, NH, used), another plus is that there is insignificant value after 1964. French Colonies General issues in one binder and followed by Offices Abroad to Colonies and Territories - Afars and Issas to Wallis and Futuna Islands in seven binders, mainly pre-Independence but includes many elusive gold foil stamps and higher valued topical sets. Condition ranges from faulty, visible notably on pre-1900 issues to clean very fine, which is of course customary for such a dealer stock. Moreover all are organized, identified, priced and ready for resale. A fantastic lot offering great potential for breakdown into lucrative smaller size lots; also ideal lot for a show or internet auction dealer who has the time to process hundreds of stamps. **Est. 20,000.00+**
- 188 ◎ FRANCE 1849-1977 Used Collection** Housed in two green Lighthouse two-post albums, all used, starting with 87 Ceres / Napoleon issues including shades, "Sage" 1876-1990 is extensive, also a few hundred different thereafter. Overall quality varies from mixed to Fine; a good starting point for continuation. *(Not Illustrated)* **Est. 600.00+**



- 189 ★ **GERMANY B58, 1933 5pf-50pf Nothilfe Overprinted "1923-1933"** Full-size souvenir sheet of four, stamps are well centered with full white OG, slight trace of ink offset from overprinting; no evidence of hinging under UV in margins, NEVER HINGED. A key, sought-after sheet, VF NH (Michel Block 2 € 7,000) **5,600.00**



- 190 ★ **GERMANY B68, 1935 3pf-25pf OSTROPA** Full-size souvenir sheet of four without gum, with bright colours, choice, VF (Michel Block 3 € 1,100) **875.00**





- 191       **GERMANY Clean and Attractive Lot of Postmarks on 1872-1874 Imperial Eagle Issues** An extensive stock on selection cards in three 3-ring binders, priced and ready for resale; Small and Large Shield Eagle issues, most values represented with the real focus and appeal being the numerous postmarks, including circular, boxed and horseshoe type datestamps, noting as well some early January 1872 dates, some plate flaw varieties - minor to quite clear, pairs or strips of three, complete strikes tying stamps to piece, etc. Duplication of actual stamps shown on the ½gr to 2gr Large Shield, but appears to be all different postmarks. Includes some mint issues and the 1874 Surcharged Eagle and selection of 1875-1890 "Numeral" issues. Stamp flaws to be expected on these fragile stamps, but overall quality of the postal strikes and stamps is well-above average, at a quick glance a very attractive lot for someone who specialized. Well worth a closer look to better appreciate the wide selection of postmarks. (Total retail value \$29,418) **Est. 1,500.00+**



- 192       **GREAT BRITAIN 1, 1840 1p Black, Plate 1a [DG]** Choice used single with large margins, rich colour on pristine paper, clear Maltese Cross in red, VF (SG 2 £375) **320.00**
- 193       **GREAT BRITAIN 1, 1840 1p Black, Plate 1b [DF]** Beautiful used example with full margins, lovely colour on fresh paper and showing a clear Maltese Cross cancel in red, VF (SG 2 £375) **320.00**
- 194       **GREAT BRITAIN 1, 1840 1p Black, Plate 3 [KG]** Used example with oversized margins showing portion of adjacent stamp at right, faint vertical crease is invisible from the front, Maltese Cross in red; an impressive stamp, VF+ (SG 2 £375) **320.00**
- 195       **GREAT BRITAIN 1, 1840 1p Black, Plate 4 [TE]** Used example with portion of sheet margin at foot, ample margins, Maltese Cross in red, VF (SG 2 £375) **320.00**



196



197

- 196 ☉ **GREAT BRITAIN 2, 1840 2p Blue, Plate 2 [TE]** Superb example surrounded by large margins, radiant colour, light Maltese Cross in black. An ideal stamp for the perfectionist, XF (SG 5 £1,000)

700.00+

- 197 ☉ **GREAT BRITAIN 2, 1840 2p Blue, Plate 1 [FA]** A remarkably choice used example with unusually large margins, bright colour and a centrally struck Maltese Cross cancel in red. A beautiful stamp, XF (SG 5 £900)

700.00



- 198 ☉ **GREAT BRITAIN 3-4, 1841 1p Red Brown, Plate 147 [KA] and 2p Blue, Plate 4 [KA]** Used left sheet margin examples, both with clear to huge margins on other sides, a matching positional pair showing marginal inscription "the Address and tow(ards)" at left and portion of elaborate flower and fan-like engraving at top left. A superb and visually striking duo, XF GEM (SG 8, 14) **Est. 1,000.00+**

- 199 ☉ **GREAT BRITAIN 33, 1864 1p Rose Red Plate 71 to 225**, complete except for the usual #77; displayed on Lighthouse hingeless album pages, mostly used and generally sound throughout; Plate 225 has ageing along perfs. Many with numeral grid cancels, Fine (SG 43 Plate 71/225)

*(Illustrated on Website)* **Est. 300.00+**

- 200 ☉ **GREAT BRITAIN 33, 1864 1p Rose Red Plates 71 to Plate 224** (missing only #77) on Gibbons album pages; condition faulty to Fine (SG 43)

*(Not Illustrated)* **Est. 150.00**

- 201 ☉ **GREAT BRITAIN 176, 1913 £1 Green Seahorse (De La Rue printing)** Well centered with lovely colour on fresh paper and a light unobtrusive oval registered datestamp; a nice example, VF (SG 403 £1,685)

1,550.00





- 202        **GREAT BRITAIN Large Used Accumulation** Organized in a thick stockbook, early Line engraved and surface printed issues, noting sound used 1840 2p blue, some nice postmarks, used 1891 £1 green with minor wrinkle, etc. Duplication from moderate to light but often for different cancels and printings. Also noted back-of-book, offices abroad cancels, etc. Condition mixed to Fine or better, high catalogue value and well worth a closer look. **Est. 750.00+**



- 203        **MONTENEGRO 1874-1893 Prince Nicholas I Issues** Specialized lot on four stockpages, majority used including Early printings (16 stamps), Middle printings (73 stamps, duplicated on the key 25n grey lilac), Late printings (35) and 1893 overprints (27), noting "1494" or "1495" for "1493" and inverted overprint varieties (counted as normal), etc. Ideal lot for studying shades, perforations and postmarks. A few with flaws but a very useful lot, Fine or better (Scott 2015 US\$2,544+) **Est. 500.00+**



- 204    ★    **POLAND B49-B49B, B49c, 1946 3z+22z - 11z+19z Polish Educational Work** Pristine fresh set of three sheetlets of 12, plus the souvenir sheet, full original gum, VF NH (Michel 445-448 and Block 9 € 2,550) **1,395.00**



- 205** ☉ **RUSSIA OFFICES IN THE TURKISH EMPIRE 1866-1867 Used Issues** Horizontal Network 1866 (2k) two singles, (20k) eight; three are piece and Vertical Network 1867 (20k) blue single. All used, some with better postmarks. Also includes 1868-1884 "Numeral" issues (35 used including seven from 1868 perf 11½). The odd flaw but mainly sound, ideal for the specialist. F-VF (Scott 2015 US\$762+) **Est. 250.00+**



206



207



208

- 206** ☉ **ST. HELENA 79 variety, 1923 ½p Grey and Black** Used single centered low, showing the very scarce INVERTED Script CA watermark variety, couple nibbed perfs at top, central St. Helena JA 28 CDS, Fine (SG 97fw £550) **Est. 300.00**
- 207** ☉ **ST. HELENA 81 variety, 1923 1½p Rose Red** Used "Torn Flag" variety, clear centrally struck St. Helena DE 24 26 CDS postmark, VF; 1986 RPSL cert. (SG 99b £200) **Est. 125.00+**
- 208** ☉ **ST. HELENA 85 variety, 1922 6p Grey and Bright Purple** "Torn Flag" variety, clear St. Helena JY 19 29 CDS postmark, VF (SG 104b £425) **Est. 250.00+**



209



210

- 209** ☉ **ST. HELENA 90 variety, 1927 2sh6p Grey and Red on Yellow Paper, Watermarked Script CA** A quite well centered example with lovely rich colours showing the very scarce "Broken Mainmast" plate variety clear from St. Helena AU 28 34 CDS postmark, nearly VF centering (SG 109a £1,300) **Est. 750.00+**
- 210** ☉ **ST. HELENA 95 variety, 1923 4p Grey and Black on Yellow Paper** Choice used example with "Broken Mainmast" variety, superbly centered St. Helena OC 30 23 CDS, XF (SG 92a £300) **Est. 200.00+**



- 211 ☒ **ST. PIERRE & MIQUELON 114, 1913 (June 13)** Cover mailed to France, bearing 5c on 25c black on rose pair, each stamp tied by clear PAQUEBOT / POSTED AT SEA RECEIVED JU 13 13 HALIFAX circular datestamp, St. Malo receiver on back, unusual Nova Scotia related postmarked cover, VF **Est. 150.00+**



- 212 ☒ **SERBIA 1866-1872 Better Used Selection** Displayed on stockpage including Scott #4 used 1866 10p orange (Vienna printing), perf 12, #6 used 1866 40p blue (Vienna printing), perf 12, #15 mint OG 1868 2p brown; also specialized 40p Prince Milan used singles noting Michel 17 I A used (cat. € 400), 17 IV C & D (cat. € 200 each), selection of cheaper 40p violet (10) with scarcer cancels, etc. Elusive issues in nice condition. F-VF **Est. 400.00+**



- 213 ☒ **SIERRA LEONE 153-165, 1933 ½p-£1 William Wilberforce** Complete used set of thirteen, most with select postmarks; the key 10sh and £1 have light oval Registration datestamps. A very nice set, VF (SG 168-180 £1,400) **1,429.00**





- 214 ★ **TURKEY J15, 1867 25pi Bistre Brown "Duloz" Postage Due, Perf 12½** Prepared but never issued - the exceedingly rare high value, unused (no gum) and showing normal centering for the issue; expertly improved perf at top barely discernible, otherwise sound. Only nine examples were printed, Fine (Scott US\$21,250; Michel Portomarken IV € 25,000) **Est. 3,000.00+**



- 215 ◎ **TURKEY Specialized 1865-1876 "Duloz" & 1876-1890 "Empire" Issues** Selection of a few dozen organized on six stockpages; some better items shown such as Scott #13 regummed, the used #13, #20e (2), #66, 73, P13, etc. Also some scarcer cancellations sprinkled throughout and identified by owner, noting postmarks from Cyprus, Iraq, Palestine, Yemen, Yugoslavia among others. Also includes postage dues and newspaper stamps. Condition ranges from mixed to Fine or better; a high percentage being sound. A great lot for the specialist of these classic issues. **Est. 750.00+**



- 216 ◎ **TURKEY WORLDWIDE Esoteric Assortment of Early Issues** Balance of consignment. Noted Albania #6 used on piece with light Elbastan CDS, Bulgaria early postage dues (8), Egypt with four items showing better cancels, Finland 1880s-1890s a few dozen including postmark interest, French Offices in Levant (18 different), German Offices in Turkish Empire used selection including Scott #5, 5a, 6, 6a, and scarcer shade Michel 8bb with W. Engel guarantee backstamp, Roman States Scott #11 sound used, Russian Offices in Turkish Empire (various "Numeral" issues), Russia 7r two examples used in Finland, Serbia early issues, etc. Inspect. **Est. 750.00+**



# The Ernest Wall Collection Semi-Official Airmails

*Carefully assembled over the last twenty years, this extensive collection is replete with rarely seen mint issues including sought-after varieties, many of which we have never seen previously including some used on flight covers. In addition, there are many elusive commercial usages as well as rare first flights where very little mail was carried.*

Lot 217 - 422

FIRST AERIAL M

THE AERO CLUB OF CANADA'S



25 - AUGUST, 19



## ERNEST WALL COLLECTION PIONEER AIR STAMPS



217



218

- 217 ★ **CLP2g, 1918 (August 28) 25c Red and Black on Rough Off-White Paper, Perf 12** Aero Club of Canada, precisely centered mint example, irregular perfs at top typical for this distinctive fragile paper, with full original gum; a very nice stamp, VF LH **850.00**
- 218 ★ **CLP2g, 1918 (August 28) 25c Red and Black on Rough Off-White Paper, Perf 12** Aero Club of Canada with numerals, a choice mint example of this elusive stamp, large margins and with full original gum, small glazed spot equivalent to a light hinge mark, F-VF LH **850.00**



219



220

- 219 ★ **CLP5, 1924 (October 1) (\$1) Black on Red Paper** Estevan - Winnipeg Flight Mint example with normal spacing, fresh with full original gum, VF NH **750.00**
- 220 P **CLP6, 1927 London to London Flight** Proof strike of the special slogan postmark used in London, Ontario to cancel the mail (only one cover survived), inscribed "AIR MAIL / LONDON, CANADA - LONDON, ENGLAND / 1927" and dated "SEP 1 5AM 1927". A rare and desirable collateral item related to the ill-fated flight, VF **Est. 350.00+**



## SEMI-OFFICIAL AIRMAIL STAMPS



- 221 ★ **CL1, 1924 (August 30) (25c) Light Green, First Issue, Rouletted at Left** A superb mint example with booklet margin at left, well centered within characteristic large margins of the first printing, full original gum, hinged, XF OG; only 200 stamps were printed. **2,000.00**

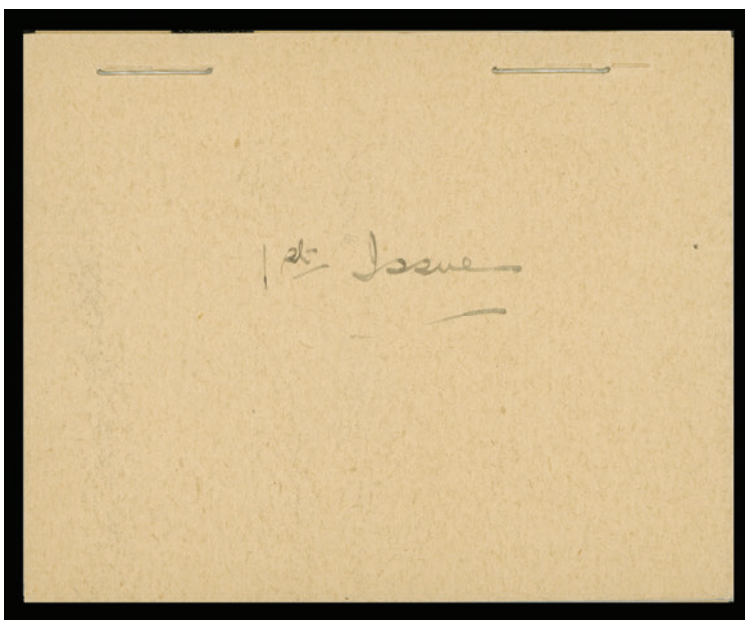

- 222 ★ **CL1a, 1924 (August 30) (25c) Light Green Laurentide Air Service, Rouletted at Left** A remarkable First Issue booklet of the utmost rarity, back cover detached but is still present, complete containing all four panes of two stamps, well centered and in the brilliant fresh shade of the first printing, showing full immaculate original gum, never hinged; small spot of disturbance on lower stamp of second pane mentioned for complete accuracy; plain manila covers with manuscript "1st Issue" on front likely handwritten by a Laurentide Air Service clerk (the second known booklet has the same notation). VF NH **24,000.00**

ONLY 18 BOOKLETS WERE PREPARED (144 STAMPS) AND SOLD AT THE MONTREAL POST OFFICE; THE REMAINING STAMPS FROM THE FIRST PRINTING (56 STAMPS) WERE SOLD SEPARATELY AT HAILEYBURY (SEE LONGWORTH-DAMES HANDBOOK). ONLY TWO BOOKLETS HAVE REPORTEDLY SURVIVED. WE AUCTIONED THE OTHER BOOKLET, WHICH HAS A CREASED FRONT COVER, IN 2010. THE RAREST OF ALL CANADIAN BOOKLETS AND ONE OF THE HIGHLIGHTS OF THIS COLLECTION.



223



227

- 223 ★ **CL2, 1924 (September 5) (25c) Green, Second Issue, Rouletted at Top** A fresh, well centered booklet pane of two, hinged on lower stamp and tab margin, top stamp is NH, Very Fine **400.00**



- 224 ★ **CL2, 1924 (September 5) (25c) Green, Second Issue, Rouletted at Top** A well centered mint single with fresh colour, VF NH **240.00**
- 225 ★ **CL2a, 1924 (September 5) (25c) Green, Second Issue, Rouletted at Top** Intact booklet with green imprint, no inscriptions on back, contains all four panes in choice condition, well centered, fresh and with full original gum, plus the glassine interleaves; light crease along staple line on front. In noticeably better condition than normally encountered, VF NH *(Illustrated on Page 23)* **2,000.00**
- 226 ★ **CL2b, 1924 (September 8) (25c) Green, Second Issue, Rouletted at Top** Intact booklet of the second printing with green imprint on front and Dodd-Simpson Press Ltd. Montreal on back, contains all four panes in a light shade of green, plus the glassine interleaves; small negligible spot situated at bottom right corner on front cover. A scarce booklet, VF NH *(Illustrated on Page 23)* **2,000.00**
- 227 ★ **CL2c, 1924 (September 9) (25c) Dark Blue Green, Third Issue, Rouletted at Top** Well centered mint booklet pane of two, rich shade, light hinge mark in top selvage, both stamps are VF NH **600.00**
- 228 ★ **CL4b, 1924 (October 2) (25c) Red, Fifth Issue, Rouletted at Top** Complete booklet with imprint in red and showing Dodd-Simpson Press, Montreal inscriptions on back cover, containing all four panes of two with glassine interleaves partially adhering on gummed side, each pane has dark shade of red on top stamp and light red shade on bottom stamp; vertical crease along staple line, Fine; a total of only 270 booklets (CL4a and CL4b) were prepared - considerably fewer survive *(Illustrated on Page 23)* **3,000.00**





225



226



228



- 229 E CL6, 1926 25c Blue on White Paper Jack V. Elliot Air Service Unofficial essay on wove paper with full margins, imperforate and gummed, VF NH **500.00**
- 230 ★ CL6, 1926 (March 6) (25c) Red on Yellow Background of Zig-zag Lines, Perf 11½ Mint pane of eight with intact selvage, scarce, F-VF NH *(Illustrated on Page 25)* **900.00**



231



232



233

- 231 ★ CL6a, d, 1926 (March 6) (25c) Red and Yellow Background of Zig-zag Lines Vertical imperforate pair, gum wrinkle at top, showing the white "spot" area in central background (Position 8 LR) on bottom stamp. A very scarce item especially with the variety, VF OG (Cat. for normal pair) *ex. David Sessions (March 2006; Lot 375)* **600.00+**
- 232 ★ CL7a, 1926 (March 25) (25c) Jack V. Elliot Red on Yellow Background of Swastikas Unused imperforate pair with large margins, trace of original gum, VF and scarce **400.00**
- 233 ★ CL7b, 1926 (March 25) (25c) Jack V. Elliot Red on Yellow Background of Swastikas An impressive imperforate pair showing "AIR SERVICE" inverted on top stamp, full original gum, never hinged. An elusive item that is undercatalogued in our opinion, VF NH **1,125.00+**
- 234 ★ CL7c, 1926 (March 25) (25c) Jack V. Elliot Red on Yellow Background of Swastikas Fresh and selected quality tete-beche gutter margin pair, VF NH; *ex. David Sessions (March 2006; Lot 379)* *(Illustrated on Page 25)* **1,300.00**
- 235 ★ CL9a, 1926 (April) (25c) Blue on Yellow Elliot-Fairchilds Air Service Mint imperforate pair with sheet margins at top and bottom, some black adhesion on gum side from previous mounting, otherwise large part original gum and rare, VF *(Illustrated on Page 25)* **1,750.00**
- 236 ★ CL9d, 1926 (April) (25c) Blue on Yellow Elliot-Fairchilds Air Service Well centered mint pane of eight, upper right stamp inverted, filled-in wing variety on upper left, VF NH *(Illustrated on Page 25)* **525.00**





234



235



230



236





-237-



239

- 237 ★ CL10, CL10a, CL10b, 1926 (August 11) (25c) Red Elliot-Fairchild Air Transport Ltd. Select mint panes of five - large perfs and small (fine) perfs panes and both showing white dot over "O" of ELLIOT on fourth stamp, VF LH **800.00**



- 238 ★ CL10, a, b + variety, 1926 (August 11) (25c) Red Elliot-Fairchild Air Transport Three mint pairs showing white dot over "O" of ELLIOT on lower stamp. Includes large holes, small holes and third pair partially imperforate at right, first two pairs are fresh NH, third pair light toning and hinged. An unusual trio, VF (Unitrade cat. \$700+) **Est. 400.00**
- 239 ★ CL11, 1926 (October 19) (25c) Deep Blue Fairchild Air Transport Ltd. Fresh mint pane of ten with second and fourth rows inverted, trivial perf separation in a couple places, VF NH **675.00**
- 240 ★ CL12b, 1926 (October 20) (25c) Ultramarine Fairchild Air Transport Ltd. Selected, fresh and well centered mint pane of ten, right column inverted and left column in a distinctive lighter shade, scarce, VF NH **(Illustrated on Page 27) 2,250.00**



240

PATRICIA AIRWAYS



241



242

- 241 ★ CL13c, 1926 (July 1) (25c) Patricia Airways, Style One A well centered, fresh mint single with route inscription in blue black, seldom seen, VF NH 450.00
- 242 ★ CL13d, 1926 (July 1) (25c) Patricia Airways, Style One Mint example with the elusive blue black route inscription and showing the small "t" in "TO" variety, disturbed original gum, a scarce stamp. F-VF 450.00





- 243 ★ **CL13 variety, 1926 (July 1) (25c) Patricia Airways, Style One A** remarkable mint, corner margin single showing the MISSING ROUTE INSCRIPTION error, the first example we can recall seeing, currently not in Unitrade but listed in Longworth-Dames handbook as SO13e; full original gum, VF LH and very rare **Est. 1,500.00+**

This error is also found on the Patricia Airways, Style Two (Unitrade CL18g and CL19i).



244



245

- 244 ★ **CL14a, 1927 (May 20) (25c) Patricia Airways, Style One A** fresh, corner margin mint single with 10c overprint (Type A) in dark red, showing blue black route inscription; a rare airmail stamp of which only 16 were printed, grossly undercatalogued, VF NH **375.00+**
- 245 ★ **CL15, 1927 (September 1) (25c) Patricia Airways, Style One** Pristine fresh mint example with ascending 5c overprint (Type B) in black, VF NH **410.00**



246



247

- 246 ★ **CL15c, 1927 (September 1) (25c) Patricia Airways, Style One** Well centered mint hinged single with descending 5c overprint (Type B) in deep red, VF OG **500.00**
- 247 ★ **CL17b, 1927 (September 1) (25c) Patricia Airways, Style One** Well centered mint single with ascending 10c overprint (Type A) in red combined with (5c) RED LAKE (Type D) in black descending and inverted, one short perf at top. A very scarce stamp, VF OG **1,250.00**





248



250

- 248 ★ CL18, 1926 (July 7) (50c) Patricia Airways, Style Two Choice mint example with full original gum, VF NH **300.00**



- 249 ★ CL18e, 1926 (July-August) (50c) Patricia Airways, Style Two A rare mint example with overprinted initials "FED" in green, bright fresh colours, small crease at bottom right, full original gum, hinged. Very few exist in mint condition – most of the small print run was used on company official mail, F-VF OG **2,500.00**

- 250 ★ CL19, 1927 (May 2) (50c) Patricia Airways, Style Two A well centered mint example with ascending 10c overprint (Type A) in bright red, VF LH **350.00**



251



252

- 251 ★ CL20, 1927 (September 1) (50c) Patricia Airways, Style Two A fresh mint example with ascending 5c overprint (Type B) in black, difficult to find, VF NH **1,125.00**

- 252 ★ CL20b, 1927 (September 1) (50c) Patricia Airways, Style Two A fresh mint corner margin single with ascending 5c overprint (Type B) in deep red, full pristine original gum, scarce this nice, VF NH **1,125.00**

- 253 ★ CL24, 1927 (June 11) (50c) Patricia Airways, Style Three Rouletted Plate "4" pane of eight with ascending 10c overprint (Type A) in red, folded horizontally along roulette at centre, hinged in selvage and barely on bottom row, six stamps NH; a scarce pane, VF

(Illustrated on Page 30) **1,000.00**



4  
8 AIR STAMPS  
4

PATRICIA AIRWAYS & EXPLORATION LIMITED  
TO BE AFFIXED ON BACK OF ENVELOPE ONLY  
USE ONE STAMP FOR EACH OUNCE OR FRACTION



PATRICIA AIRWAYS & EXPLORATION LIMITED

9  
8 AIR STAMPS  
9

PATRICIA AIRWAYS & EXPLORATION LIMITED  
TO BE AFFIXED ON BACK OF ENVELOPE ONLY  
USE ONE STAMP FOR EACH OUNCE OR FRACTION



PATRICIA AIRWAYS & EXPLORATION LIMITED





X254



259



255



257



258

- 254 ★ CL25, a, b, c, 1927 (June 11) (50c) Patricia Airways, Style Three Corner margin mint singles with descending 5c overprint (Type B) in black, red and green, plus ascending in green; two hinged in selvedge only, all stamps VF NH **270.00**
- 255 ★ CL25a, d, 1927 (July 11) (50c) Patricia Airways, Style Three Rouletted mint lower left Plate "11" pair with descending 5c overprint (Type B) in red; bottom stamp shows third "O" malformed - filled in LOOKOUT (Position 7), choice, VF NH **735.00**
- 256 ★ CL25c, 1927 (June 11) (50c) Patricia Airways, Style Three Rouletted Plate "9" pane of eight with ascending 5c overprint (Type B) in green, seven stamps are NH, VF (Illustrated on Page 30) **460.00**
- 257 ★ CL25e, 1927 (July 11) (50c) Patricia Airways, Style Three Rouletted Plate "13" mint example with descending 5c overprint (Type B) in green showing third "O" malformed - filled in LOOKOUT, VF NH **675.00**
- 258 ★ CL25e, 1927 (July 11) (50c) Patricia Airways, Style Three Rouletted Plate "13" mint example with descending 5c overprint (Type B) in green showing third "O" malformed - filled in LOOKOUT, hinged in selvedge, stamp VF NH **675.00**
- 259 ★ CL25f, 1927 (July 11) (50c) Patricia Airways, Style Three Rouletted mint single with descending 5c overprint (Type B) in black showing third "O" malformed LOOKOUT (Pos. 7), VF LH **450.00**





260



262

- 260 ★ CL26d, 1927 (June 11) (50c) Patricia Airways, Style Three Fresh and well centered mint hinged rouletted example with INVERTED ascending 5c overprint (Type C) in red, very scarce and seriously undercatalogued, VF OG **350.00+**



261



263

- 261 ★ CL27, 1927 (September 1) (50c) Patricia Airways, Style Three Fresh mint example with ascending 10c overprint (Type A) in red and descending 5c overprint (Type B) in black, F-VF NH **560.00**
- 262 ★ CL28a, 1927 (September 1) (50c) Patricia Airways, Style Three Rouletted single with ascending 10c overprint (Type A) in red along with INVERTED descending 5c overprint (Type C) in black, large part original gum, negligible gum wrinkle; elusive and undervalued, F-VF OG **350.00+**
- 263 ★ CL29, 1927 (September 17) (50c) Patricia Airways, Style Three Rouletted mint single showing ascending 10c overprint (Type A) in red with descending (5c) RED LAKE handstamp (Type D) in black, fresh and select VF NH **375.00**



- 264 ★ CL29, i variety, 1927 (September 17) (50c) Patricia Airways, Style Three Two rouletted mint hinged singles, both showing ascending 10c overprint (Type A) in red; (5c) RED LAKE handstamp (Type D) in black ascending and inverted ascending respectively. Two scarcer orientations of the Type D handstamp, VF OG **575.00+**



265



266

- 265 ★ **CL29a, 1927 (September 17) (50c) Patricia Airways, Style Three** Rouletted mint single showing ascending 10c overprint (Type A) in red with descending (5c) RED LAKE handstamp (Type D) in purple, VF NH **375.00**
- 266 ★ **CL29a variety, 1927 (September 17) (50c) Patricia Airways, Style Three** Rouletted mint hinged single with ascending 10c overprint (Type A) in red with ascending (5c) RED LAKE handstamp (Type D) in purple; unusual, VF OG **250.00+**



267



268

- 267 ★ **CL29ai, 1927 (September 17) (50c) Patricia Airways, Style Three** Well centered rouletted mint example showing ascending 10c overprint (Type A) in red with inverted descending (5c) RED LAKE handstamp (Type D) in purple, VF LH **275.00**
- 268 ★ **CL29bi, 1927 (September 17) (50c) Patricia Airways, Style Three** Rouletted mint example showing ascending 10c overprint (Type A) in red with inverted descending (5c) RED LAKE handstamp (Type D) in light green, fresh and VF NH **410.00**



269



270

- 269 ★ **CL29bi variety, 1927 (September 17) (50c) Patricia Airways, Style Three** Well centered rouletted mint example showing ascending 10c overprint (Type A) in red with inverted and ascending (5c) RED LAKE handstamp (Type D) in light green; scarcer orientation, VF LH **275.00+**
- 270 ★ **CL29i, 1927 (September 17) (50c) Patricia Airways, Style Three** Rouletted mint example showing ascending 10c overprint (Type A) in red and inverted descending (5c) RED LAKE (Type D) in black, fresh VF NH **410.00**





271



273

- 271 ★ **CL30 Footnote, 1927 (September 17) (50c) Patricia Airways, Style Three** Rouletted mint example with inverted ascending (5c) RED LAKE handstamp (Type D) in black, fresh and VF NH **300.00**

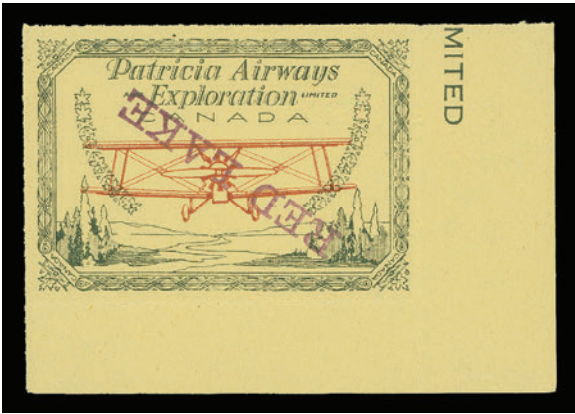

- 272 ★ **CL30c Footnote, 1927 (September 17) (50c) Patricia Airways, Style Three** Lower right rouletted mint single with inverted descending (5c) RED LAKE handstamp (Type D) in purple, VF NH; an unusual orientation. **300.00+**

- 273 ★ **CL30c Footnote, 1927 (September 17) (50c) Patricia Airways, Style Three** Rouletted mint single with inverted ascending (5c) RED LAKE handstamp (Type D) in purple, fresh, VF NH **300.00**



- 274 ★ **CL30di, 1927 (September 17) (50c) Patricia Airways, Style Three** A desirable mint example of this scarce error showing the INVERTED AIRPLANE, ascending (5c) RED LAKE (Type D) in deep purple; hinge remnant and small crayon mark on reverse, fresh with large part original gum, F-VF OG; only a handful exist. **2,500.00**





- 275 ★ **CL30e variety, 1927 (September 17) (50c) Patricia Airways, Style Three Imperforate pair with (5c) RED LAKE (Type D) in deep purple - inverted, ascending on left stamp and descending on right stamp. Tiny scissor cut between stamps at foot, hinged. A rare and most striking error, VF OG (Cat. for basic imperforate pair with upright handstamp); ex. Robert Jamieson (October 1998; Lot 323) 600.00+**



276



277

- 276 ★ **CL30f Footnote, 1927 (September 17) (50c) Patricia Airways, Style Three Rouletted mint single with inverted descending (5c) RED LAKE handstamp (Type D) in light green - an unusual orientation of the handstamp, VF NH 300.00+**
- 277 ★ **CL30f Footnote, 1927 (September 17) (50c) Patricia Airways, Style Three Rouletted mint single with inverted ascending (5c) RED LAKE handstamp (Type D) in light green, VF NH and fresh. 300.00**



278



279

- 278 ★ **CL40c, 1927 (May 1) (10c) Western Canada Airways Service Mint vertical pair with margin at right, imperforate between error, very faint crease between stamps, well centered, VF NH 635.00**
- 279 ★ **CL41a, 1927 (July 1) (10c) Western Canada Airways Jubilee Issue Well centered vertical pair, imperforate horizontally between; owner's handstamp on reverse, VF LH and scarce 450.00**



280 P CL42, 1927 25c Yukon Airways Reverse engraved die proof (99 x 76mm) in black on thick white card, VF **450.00**



281 ★ CL43, 1928 (March 9) (10c) Patricia Airways, Ltd. Rouletted Plate "10" pane of eight stamps in choice condition, VF NH **560.00**





- 282 ★ CL43b, 1928 (March 9) (10c) Patricia Airways, Ltd. Striking mint example with the "grounded airplane" variety; hard to find, VF LH **450.00**
- 283 ★ CL44a, 1928 (August 3) 5c Ultramarine British Columbia Airways Ltd. Select mint rouletted pane of 55, fresh, showing "white dot" variety at left below "R" of "AIR" (Position 23), full original gum, VF NH *(Illustrated on Website)* **685.00**



284



285



286

- 284 ★ CL45, 1928 (October 4) 25c Dark Blue Klondike Airways Ltd. Well centered and fresh mint pane of four, VF NH **450.00**
- 285 ★ CL45, 1928 (October 4) 25c Blue Klondike Airways Ltd. Choice mint pane of four in a paler shade, VF NH **450.00**
- 286 ★ CL45a, 1928 (October 4) 25c Light Blue Klondike Airways Ltd. Mint pane of four in a pale shade trace of gum disturbance on bottom stamp but showing "broken strut" variety, otherwise VF NH and seldom seen. **590.00**
- 287 ★ CL48, a, 1930 (June 2 & November 5) (10c) Black "AIR FEE" Commercial Airways Ltd. Mint panes of ten on thin paper and on thick paper, both VF NH *(Illustrated on Website)* **375.00**
- 288 ★ CL48c, 1930 (June 2) (10c) Black "AIR FEE" Commercial Airways Ltd. Select imperforate mint pair with full original gum, VF NH *(Illustrated on Page 40)* **375.00**





- 289 ★ **CL48c, 1930 (June 2) (10c) Black "AIR FEE" Commercial Airways Ltd.** Horizontal imperforate mint pair, VF LH **300.00**
- 290 ★ **CL49, 1930 (July 21) (10c) Purple "VIA AIR" Commercial Airways Ltd.** Remarkable mint pane of ten of this key airline company stamp, brilliant fresh colour, well centered and showing the constant Broken "C" in "CIAL" (Position 2) variety; few panes have survived, VF NH  
(Illustrated on Page 39) **2,185.00**
- 291 ★ **CL49, 1930 (July 21) (10c) Purple "VIA AIR" Commercial Airways Ltd.** Well centered mint single with sheet margin at left and perforated on all sides; only three positions per pane are as such, VF NH  
(Illustrated on Website) **215.00+**



292



293

- 292 ★ **CL49, 1930 (July 21) (10c) Purple "VIA AIR" Commercial Airways Ltd.** Choice mint example with sheet margin at left and perforated on all sides, VF NH **215.00+**
- 293 ★ **CL49a, 1930 (July 21) (10c) Purple "VIA AIR" Commercial Airways Ltd.** Select mint example showing the constant Broken "C" in "CIAL" (Position 2), VF NH **310.00**



- 294 ★ **CL49c, 1930 (July 21) (10c) Purple "VIA AIR" Commercial Airways Ltd.** Fresh imperforate mint pair with sheet margin at left, VF OG **400.00**
- 295 ★ **CL50 + variety, 1930 (December 6) (10c) Orange "AIR FEE" Commercial Airways Ltd.** Two mint panes of ten stamps; one pane showing full reverse offset image on gum side - quite unusual. A select duo, VF NH  
(Illustrated on Website) **435.00+**



290



296 ★ CL50c, 1930 (December 6) (10c) Orange "AIR FEE" Commercial Airways Ltd. Horizontal imperforate mint pair in pristine condition, VF NH 375.00





288



297

- 297 ★ CL50c, 1930 (December 6) (10c) Orange "AIR FEE" Commercial Airways Ltd. Vertical imperforate mint pair, VF LH 300.00



298



299

- 298 ★ CL51d, 1932 (December 30) (10c) Light Blue & Orange (First Printing) Canadian Airways Ltd. Mint horizontal pair, imperforate vertically between stamps and also between sheet margin at left, with fresh colours and full original gum; expert "Kessler" guarantee backstamp, VF LH and rare 550.00+
- 299 ★ CL52a, 1934 (July 19) "10 CENTS" Canadian Airways Ltd. Fresh mint example with INVERTED SURCHARGE error, large part original gum; an appealing and very scarce item, F-VF OG 1,000.00



- 300 ★ CL52c, 1934 (July 19) "10 CENTS" Canadian Airways Ltd. Well centered mint horizontal pair, right-hand stamp with INVERTED SURCHARGE error, each stamp with "Kessler" guarantee backstamp. Very rare as only ten such se-tenant pairs can exist, VF OG 2,000.00





301 ★ 1933 (circa.) Canadian Airways Limited "Special Airmail Service" Mint pane of four printed in green and orange plus the most elusive pane showing reversed colours - trees printed in orange instead of green, F-VF NH; it has been reported only 20 labels exist in the scarce reversed colours. Est. 600.00



302 ★ Newfoundland "Wayzata", 1932 \$1 Dark Blue Trans-Atlantic Airmail stamp prepared but never issued, full sheet of 20; minor gum disturbance in sheet margin, stamps with full original gum, VF NH (Unitrade Newfoundland C19 footnote) 1,000.00



- 303 E **Newfoundland Airways, 1931 Black on Silver Maritime & Newfoundland Airways** Unofficial imperforate block of four with lower left stamp inverted, LH on upper left stamp only; also an imperforate block with missing "cliché" at lower right and misspelled "OFFICAL" error, LH on top pair. A most striking and unusual duo, VF **Est. 500.00**

### PIONEER FLIGHT COVERS



- 304 ☒ **CLP1, 1918 (August 26) Second Experimental Toronto - Ottawa Flight**; Registered rate flight cover bearing 3c brown Admiral for letter rate and 5c blue paying registration fee, small tear at foot, showing registry numbers and faint registration cancel, both stamps tied by Toronto roller cancel, clear Toronto AU 26 18 CDS at left with additional strikes on reverse, plus the (25c) Aero Club of Canada special airmail stamp without numeral on obverse alongside postage stamps; light, partially legible rectangular AERIAL MAIL AUG 26 1918 TORONTO, CANADA cachet in green and same-ink AEROPLANE AUG 26, 1918 Ottawa, Canada scroll cancelling airmail stamp, with same-day Ottawa AU 26 arrival CDS on back. Only 26 letters were mailed registered on this special flight. A most appealing and rare airmail franking ideal for a serious collection, VF (AAMC CLP1-1801a) **4,500.00**





- 305 ☒ **CLP1**, 1918 (August 26) Second Experimental Flight Toronto - Ottawa Flight; cover bearing 1c yellow green Admiral strip of three tied by light dispatch AU 26 18 CDS cancels, clear rectangular AERIAL MAIL AUG 26 1918 TORONTO, ONTARIO cachet in violet at lower left; the scarce (25c) Aero Club of Canada without numerals on reverse centrally struck on arrival by AEROPLANE AUG 26 1918 Ottawa, Canada scroll cachet in green; small piece of backflap missing from rough opening at top, well away from the special airmail stamp - only 100 pieces were carried on this flight, F-VF cover with a Very Fine stamp (AAMC CLP1-1801); ex. *Jack Myers (Sissons Sale 450, January 1986; Lot 558)* **3,250.00**



- 306 ☒ **CLP1**, 1918 (September 3) Third Experimental Toronto - Ottawa Flight; cover back bearing (25c) Aero Club of Canada without numerals, showing rectangular AERIAL MAIL SEP 3 1918 TORONTO, CANADA cachet in violet, stamp tied by centrally struck AEROPLANE SEP 4 1918 Ottawa, Canada scroll cachet in green; couple vertical folds, one just touching top edge of the stamp, otherwise VF (CLP1-1802; 44 pieces were carried. Untrade \$3,400 for cover); ex. *Jack Myers (Sissons Sale 450, January 1986; Lot 559)* **Est. 750.00**





- 307 ☒ **CLP3**, 1919 (August 25) Toronto - New York Air Race Flight; a clean cover franked with 3c yellow brown Admiral tied by Toronto AUG 25 10 AM 1919 slogan cancel; well centered and choice \$1 red and blue Aero Club of Canada lower right sheet corner (Position 10) tied by clear rectangular AERIAL MAIL AUG 25 1919 TORONTO, CANADA flight cachet in blue. A difficult flight cover to find in such nice condition, VF+ (AAMC CLP3-1900) **925.00**



- 308 ☒ **CLP7**, 1928 (August 17) Moose Jaw, Saskatchewan to Winnipeg, Manitoba Flight; pristine cover bearing 2c green Admiral tied by clear Moose Jaw 10:30 AM AUG 17 1928 machine cancel; the (\$1) red on white Moose Jaw stamp (Position 1 in the pane of five) on reverse is well centered and sound, affixed at foot of envelope showing Winnipeg 8:30 PM AUG 17 1928 arrival postmark above stamp as are most known covers. A particularly choice cover of this scarce flight cover, XF (AAMC CLP7-2800) **3,250.00**

## SEMI-OFFICIAL AIRMAIL COVERS



309



310



311

- 309 ☒ CL2, 1924 (October 17) Haileybury - Rouyn Flight cover bearing 3c carmine Admiral cancelled by light duplex; (25c) green, second issue, rouletted on reverse with central Haileybury OC 16 24 CDS, Rouyn OC 17 24 flight arrival and reposted at Rouyn OC 24 24 for return flight, F-VF (AAMC CL2-2403) **450.00**
- 310 ☒ CL2, 1924 (October 17) Haileybury - Rouyn Flight cover bearing 3c carmine Admiral cancelled by Haileybury OC 16 24 duplex; (25c) green, second issue, rouletted tied to reverse by light Haileybury dispatch CDS, Rouyn OC 17 24 flight arrival and re-posted at Rouyn OC 24 24 for return flight, F-VF (AAMC CL2-2403) **450.00**
- 311 ☒ CL2c, 1925 (January 22) Larder Lake - Rouyn Lake Flight; choice large envelope bearing 3c carmine, Die II Admiral tied by grid and Larder Lake JAN 21 25 split ring alongside; (25c) dark blue green, third issue, rouletted at top, third issue, rouletted at top postmarked Larder Lake JAN 21, showing Rouyn JAN 22 split ring on arrival and clear Laurentide Air Service Larder Lake, Rouyn First Winter Flight 1924 oval cachet in purple on reverse; signed by pilot H.A. Wiltshire, very scarce, VF (AAMC CL2-2500a) **Est. 500.00+**



312



313

- 312 ☒ **CL2c**, 1925 (January 22) Rouyn Lake - Larder Lake Flight; clean large envelope franked with 1c yellow orange, die I and 2c green Admiral postmarked by Rouyn Lake split ring datestamps; (25c) dark blue green, third issue, rouletted at top postmarked Rouyn JAN 22 and Larder Lake JAN 22 split ring datestamps and further tied by Laurentide Air Service Larder Lake, Rouyn First Winter Flight 1924 oval cachet in purple on reverse, VF (AAMC CL2-2500b) **400.00+**
- 313 ☒ **CL2c**, 1925 (January 22) Three Rivers - Rouyn Lake Flight; clean large envelope franked with 3c carmine Admiral tied by clear Trois Rivieres JAN 3 slogan cancel; (25c) dark blue green, third issue, rouletted at top postmarked Rouyn JAN 22 and Larder Lake JAN 22 split ring datestamp and showing neat Laurentide Air Service Three Rivers, Rouyn First Winter Flight 1924 oval cachet on reverse, VF (AAMC CL2-2500) **250.00+**



- 314 ☒ **CL3**, 1925 (March 14) Prince Edward Hotel, Brandon Manitoba, multi-colour illustrated envelope mailed registered from Rouyn Lake to Quebec bearing 3c carmine and 10c blue Admirals alongside (25c) red Laurentide Air Service, fourth issue postmarked Rouyn Lake MR 14 split ring, another clear dispatch shown at lower left, stamp further tied by boxed registered handstamp; Quebec MR 17 arrival. A scarce and very pretty commercial usage, VF; ex. Robert Jamieson (October 1998; Lot 398) **Est. 500.00+**



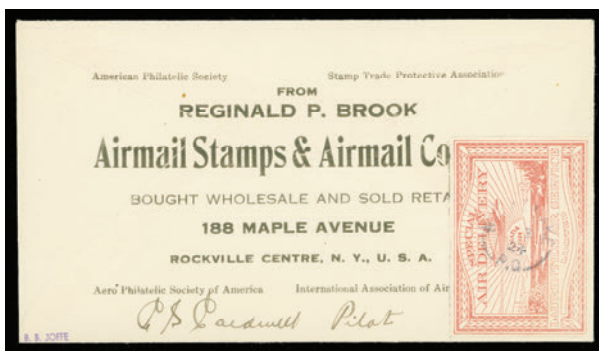

- 315 ☒ **CL4**, 1924 (October 3) Rouyn Lake - Haileybury Flight; clean advert cover franked with 3c carmine Admiral tied by light Rouyn Lake OC 3 24 split ring; (25c) red, rouletted postmarked by same dispatch split ring and signed by pilot C.S. Caldwell on reverse, VF (AAMC CL4-2400a) **275.00+**



316



317

- 316 ☒ **CL4**, 1925 (January 22) Rouyn Lake - Larder Lake winter flight cover franked with 3c carmine Admiral postmarked by partially legible Rouyn Lake split ring dispatch; (25c) red, fifth issue, rouletted postmarked with partial Rouyn Lake and Larder Lake JAN 22 split ring datestamps and further tied by Laurentide Air Service Larder Lake, Rouyn First Winter Flight 1924 oval cachet in purple on reverse, VF (AAMC CL4-2500b) **275.00+**
- 317 ☒ **CL4**, 1925 (January 22) Rouyn Lake - Larder Lake winter flight cover bearing 3c Admiral postmarked Rouyn Lake split ring; on reverse (25c) red, fifth issue, rouletted and cancelled Larder Lake JA 22 on arrival, forwarded to US, VF (AAMC CL4-2500b) **275.00**



318



319

- 318 ☒ **CL4**, 1924 (November 5) Cover endorsed "By Air Mail" franked with 3c brown, perf 12 horizontal coil tied by clear Kitchener, Ont. dispatch CDS; (25c) red, fifth issue, rouletted affixed on reverse and tied by two different split ring datestamps including two different Rouyn Lake datestamps alongside, one DE 27 24 strike shown on front and Makamik transit backstamp; an unusual and unlisted flight dated cover, VF **Est. 250.00+**
- 319 ☒ **CL4**, 1925 (January 28) Larder Lake flight cover to Liverpool, England bearing 1c yellow and 3c carmine Admirals cancelled by light grids; (25c) red, fifth issue, rouletted on reverse postmarked Larder Lake JAN 28 25 split ring departure, second strike on front with bold Liverpool 10 FE postmark on arrival. A scarce cover to England, VF **Est. 200.00+**



320

321



322

- 320 ☒ **CL5**, 1925 (August 9) Later Date Flight cover bearing 1c yellow imperforate strip of three (Scott 136) postmarked Rouyn Lake AU 9 25 split ring datestamps; on reverse 25c blue Northern Air Service just tied by similar dispatch datestamp, VF and clean **Est. 200.00+**
- 321 ☒ **CL5b**, 1925 (August 25) Later Date Flight postcard to England, bearing 1c yellow, Die I Admiral pair and 25c blue Northern Air Service with blue dot left of monogram variety nicely postmarked Rouyn Lake AU 25 25 split ring datestamps; unusual and appealing, VF **Est. 250.00+**
- 322 ☒ **CL5 variety**, 1925 (September 2) Later Date Flight Cover - Haileybury to Rouyn Lake bearing 1c yellow, Die I Admiral along with 25c blue Northern Air Service stamp from the booklet format (scarce), both tied Haileybury AU 31 25 CDS; Rouyn SP 2 25 arrival postmark on reverse. According to Longworth-Dames post-June 27 dates are scarce, VF **Est. 200.00+**
- 323 ☒ **CL6**, 1926 (July 22) Envelope franked with 2c green Admiral and (25c) Jack V. Elliot red on yellow background of zig-zag lines, both postmarked Bruce Mines, Ont. JUL 22 26, addressed to Toronto, no backstamp, light central fold, unlisted and the first we can recall seeing originating from Bruce Mines, VF; ex. Murray Heifetz (February 1999; Lot 810) (Illustrated on Page 49) **Est. 300.00**



323



324



325



326



327



328

- 324 ☒ **CL6**, 1926 (March 13) Red Lake - Rolling Portage Subsequent flight cover franked with 3c carmine Admiral; (25c) Jack V. Elliott zig-zag lines on reverse and tied by double oval Red Lake Gold District MAR 13 1925 flight cachet in blue, second strike on obverse, Rolling Portage MR 15 26 split ring on arrival, VF and scarce according to Longworth-Dames handbook. **Est. 150.00+**
- 325 ☒ **CL6**, 1926 (April 16) First Elliott-Fairchild Rolling Portage - Red Lake cover franked with 3c carmine Admiral alongside (25c) Jack V. Elliott zig-zag lines tied by Haileybury AP 16 26 dispatch duplex; on reverse with light Rolling Portage AP 19 26 arrival postmark. A scarcer flight especially with the CL6 stamp, VF (AAMC sub listing of CL7-2602) **Est. 150.00+**
- 326 ☒ **CL6 essay**, 1926 (March 6) Rolling Portage - Red Lake flight cover franked with 3c carmine Admiral tied by Kitchener MR 2 26 CDS postmark; on reverse Jack V. Elliott (25c) red on yellow zig-zag lines affixed over an unofficial flight essay, postmarked Rolling Portage MR 6 split ring departure and oval Kenora Received MAR 6 1926 Red Lake cachet in blue, unusual and VF **Est. 250.00+**
- 327 ☒ **CL7**, 1926 (April) Commercial Rolling Portage - Red Lake flight; embossed "The Mining Court of Ontario" envelope with 3c carmine Admiral tied by House of Assembly APR 1 1926 datestamp; on reverse Jack V. Elliott (25c) background of swastikas postmarked Rolling Portage AP 5 26 transit and tied Red Lake AP 24 26 on arrival. A very scarce commercial flight, VF **Est. 250.00+**
- 328 ☒ **CL7**, 1926 (April 12) Commercial Jack V. Elliott Air Service Flight cover franked with 3c carmine, Die II Admiral tied by Beamsville Ont. duplex; on reverse Jack V. Elliott (25c) background of swastikas tied by Rolling Portage AP 12 split rings and shows Red Lake AP 13 arrival. Scarce commercial flight, F-VF **Est. 200.00+**





329



330



331



332

- 329 ☒ **CL8**, 1926 (July 1) Red Lake - Sioux Lookout Flight; Patricia Airways & Exploration Limited handstamp cachet on map illustrated envelope franked with 1c yellow, Die II Admiral postmarked by grid and Red Lake JUL 1 26 split ring at left; on reverse Elliot-Fairchild (25c) uncanceled with clear Sioux Lookout JUL 1 26 and rectangular cachet on arrival, then forwarded to Kitchener. A scarce cover flown at a later date by a different company, VF *(Illustrated on Page 50)* **Est. 300.00+**
- 330 ☒ **CL8**, 1929 (May 27) Sioux Lookout - Red Lake flight; unlisted and very late usage of Elliot-Fairchild (25c) red on yellow airmail stamp, plus 2c Scroll, both tied by Sioux Lookout MY 27 29 CDS, carried by Western Canada Airways with its flight cachet on reverse along with the elusive "MOOD" Red Lake MAY 30 1929 arrival postmark, and returned to Sioux Lookout. Most unusual, VF *(Illustrated on Page 50)* **Est. 250.00+**
- 331 ☒ **CL8**, 1928 (December 12) Rolling Portage - Red Lake Flight; cover franked with 2c Scroll and Elliot-Fairchild (25c) red on yellow airmail stamp both tied by Rolling Portage DE 12 28 split ring departure cancel, clear Western Canada Airways Limited DEC 12, 1928 Red Lake, Ont airline cachet on front, Red Lake DE 12 arrival postmark on back. A scarce late usage of this stamp flown by a different airline company, VF *(Illustrated on Page 50)* **Est. 200.00+**
- 332 ☒ **CL8c**, 1926 (September 30) Airmail cover bearing pair of 1c yellow, Die I Admiral tied by Rouyn SP 30 26 dispatch CDS postmarks; on reverse Elliot-Fairchild (25c) red on yellow airmail stamp with tall "r" variety further tied by Rouyn SP 30 26 CDS. An elusive variety on cover, VF *(Illustrated on Page 50)* **Est. 250.00+**



333



334

- 333 ☒ **CL9**, 1926 (April 28) Embossed Department of Mines Offices of the Deputy Minister, Ontario envelope franked 3c carmine Admiral tied by House of Assembly APR 28 datestamp addressed to Mining Recorder at Red Lake; Elliot-Fairchild's Air Service (25c) blue and yellow on reverse postmarked Rolling Portage AP 30 split ring transit, Red Lake MY 26 26 arrival. An elusive commercial usage of this airmail stamp, VF **Est. 300.00+**
- 334 ☒ **CL9**, 1926 (June 22) 3c red KGV envelope with (25c) Elliot-Fairchild's Air Service tied by light Rouyn 22 JUN 26 postmarks, signed by pilot Glyn R. Burge. Signed covers with this airmail are scarce, F-VF **Est. 300.00+**



335



336



337



338

- 335 ☒ **CL9**, 1926 (July 22) Patricia Airways illustrated "Route Map" airline company envelope franked with 2c green Admiral tied by light Rouyn Lake JUL 22 26 split ring, second strike at left; on reverse (25c) Elliot-Fairchilds Air Service centrally struck with Rouyn dispatch; a scarce commercial flight, F-VF  
**Est. 250.00+**
- 336 ☒ **CL9**, 1926 (July 5) Haileybury - Rouyn Flight cover bearing 2c green Admiral tied by Haileybury JUL 5 26 CDS; on reverse (25c) blue and yellow airmail stamp postmarked with same dispatch datestamp and Rouyn JUL 13 26 arrival CDS; scarce commercial usage, VF  
**225.00+**
- 337 ☒ **CL9**, 1926 (June 27) Red Lake - Sioux Lookout Flight cover carried by Patricia Airways & Exploration Limited, franked with 1c yellow, Die II strip of three grid cancelled, Red Lake JUN 25 26 split ring dispatch; on reverse Elliot-Fairchilds Air Service (25c) airmail handstamped Patricia Airways Sioux Lookout JUN 27 1926 on arrival, VF (AAMC [CL13]-2601b)  
**225.00+**
- 338 ☒ **CL9**, 1926 (April 15) Rolling Portage - Red Lake Flight cover bearing pair of 1c yellow, Die I and 1c green, perf 8 horizontally tied by Toronto APR 5 slogan cancel, Rolling Portage AP 7 on reverse with Elliot-Fairchilds (25c) blue and yellow airmail stamp for anticipating flight postmarked Red Lake AP 15 26 on arrival, second strike shown on front. Only 65 pieces carried, F-VF and scarce (AAMC CL9-2600)  
**225.00**



339



340

- 339 ☒ **CL10b**, 1926 (August 12) Rouyn - Haileybury First Flight cover franked with 2c green Admiral tied by Rouyn CDS; on reverse (25c) red Elliot-Fairchild Air Transport Ltd. with white dot over "O" of ELLIOT variety, postmarked by similar dispatch, flight cachet below and pilot signed, forwarded to Montreal and then redirected to Asbestos with clear AU 17 CDS receiver, unusual and desirable with the variety, VF  
**275.00+**





341



342



343



344



345



346

- 340 ☒ **CL11a**, 1926 (October 20) Rouyn - Haileybury First Flight 2c on 3c KGV postal stationery envelope, bearing vertical tete-beche pair of (25c) deep blue Fairchild Air Transport Ltd., pilot signed and postmarked Rouyn OC 19 with next-day Haileybury OC 20 arrival; three-line flight cachet ties pair. Unusual multiple usage, VF; ex. Major R. Malott (March 1992; Lot 495)  
*(Illustrated on Page 52)* **Est. 300.00+**
- 341 ☒ **CL13**, 1927 (March 31) Patricia Airways & Exploration all-over illustrated map stationery envelope - first flight attempt by the airline company from Rouyn to Haileybury franked with 2c green Admiral tied by Rouyn MR 31 27 duplex datestamp; on reverse (25c) Patricia Airways, Style One further tied by similar duplex cancel. Rare as very few such frankings exist on this flight bearing the CL13 (believed only 12 known), VF (AAMC CL13-2700) **Est. 500.00+**
- 342 ☒ **CL13**, 1926 (August 17) Cryderman Lake - Sioux Lookout flight cover, annotated and signed by pilot Stevenson at upper left, franked 2c green Admiral alongside (25c) Patricia Airways, Style One tied on arrival by Patricia Airways & Exploration AUG 17 1926 Sioux Lookout rectangular datestamp, second strike shown on reverse. A very scarce flight - only 35 letters were carried, F-VF (AAMC CL13-2603) **Est. 300.00+**
- 343 ☒ **CL13**, 1926 (August 26) Red Lake - Woman Lake flight cover franked 2c green Admiral tied by Red Lake split ring departure; on reverse (25c) Patricia Airways, Style One postmarked double ring Woman Lake AUG 26 datestamps in black. A very scarce flight, VF (AAMC CL13-2604) **Est. 300.00+**
- 344 ☒ **CL13**, 1927 (March 23) Pine Ridge - Sioux Lookout flight; 2c on 3c carmine Admiral along (25c) Patricia Airways, Style One, both tied by double ring Pine Ridge datestamp in blue, Sioux Lookout MR 23 27 arrival CDS on back; a scarce and appealing commercial flight cover, VF **Est. 250.00+**



- 345 ☒ **CL13**, 1926 (August 30) Patricia Airways all-over illustrated map stationery envelope with 2c green Admiral tied by Red Lake AU 30 split ring; on reverse (25c) Patricia Airways, Style One lightly cancelled and showing Sioux Lookout AU 31 26 arrival CDS. Scarce commercial flight cover, F-VF  
(Illustrated on Page 53) **Est. 250.00+**
- 346 ☒ **CL13**, 1926 (July 16) Clean cover with letter content signed by A. J. Algate (Patricia Airways stamp designer), franked 3c carmine, Die II Admiral tied by Toronto JUL 14 duplex sent to Red Lake, via Rolling Portage JUL 16 and Sioux Lookout JUL 16, franked (25c) Patricia Airways, Style One postmarked Rolling Portage, Sioux Lookout and Red Lake on arrival. Scarce non-first flight dated cover, VF  
(Illustrated on Page 53) **Est. 200.00+**



347



348

- 347 ☒ **CL13**, 1926 (December 18) Promotional Flight - Toronto to Red Lake; clean cover franked 2c green Admiral tied by Toronto DE 17 26 CDS, showing four-line "Via AIR MAIL / DEC 18 1926 / TORONTO TO / RED LAKE" cachet in black; on reverse (25c) Patricia Airways, Style One tied on arrival by Red Lake DE 19 26 split ring. According to Longworth-Dames, only 78 letters were carried, VF (AAMC CL13-2606) **Est. 150.00+**
- 348 ☒ **CL13**, 1926 (December 18) Promotional Flight - Toronto to Red Lake; choice cover with 2c on 3c carmine (Scott 140) tied by Toronto DE 17 26 CDS, showing four-line "Via AIR MAIL / DEC 18 1926 / TORONTO TO / RED LAKE" cachet in black; on reverse (25c) Patricia Airways, Style One tied on arrival by Red Lake DE 19 26 split ring. According to Longworth-Dames, only 78 covers were carried, VF (AAMC CL13-2606) **Est. 150.00+**

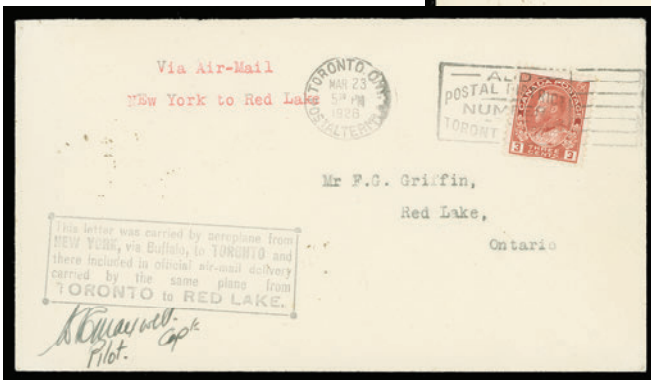

- 349 ☒ **CL13 Precursor**, 1926 (March 23) Patricia Airways Precursor Flight cover, pilot signed, with New York, via Buffalo to Toronto - Red Lake cachet envelope with 3c carmine Admiral, Die II affixed on arrival in Toronto and tied by slogan, on route to Red Lake with clear AP 12 26 arrival backstamp; second flight cover with Toronto to Red Lake cachet franked with three 1c yellow, Die I Admiral tied by Toronto MR 20 dispatch CDS, similar Red Lake AP 12 26 backstamp. A scarce duo with 75 and 134 pieces carried respectively, VF (AAMC [CL13]-2600, a); also includes a photograph and annotated sheet listing dates of flights taken from New York to reach Red Lake between March 21 and April 12; latter signed by pilot Roy Maxwell. **Est. 250.00+**



- 350 ☒ **CL13b**, 1926 (July 7) Red Lake - Sioux Lookout first flight cacheted cover franked with 3c carmine Admiral tied by grid, Red Lake JUL 7 26 split ring departure at left and also ties (25c) Patricia Airways, Style One, showing **small "t" in "TO"** variety, postmarked on arrival Sioux Lookout JUL 7 26; small cover tear at right. Very scarce variety on cover, only 50 were printed of which only a few exist on cover, VF; ex. *Robert Jamieson (October 1998; Lot 432)* **750.00+**



- 351 ☒ **CL13c**, 1926 (July 7) Red Lake - Sioux Lookout Flight; Patricia Airways & Exploration illustrated map cover with 3c carmine Admiral tied by grid and Red Lake JUL 7 split ring dispatch; on reverse (25c) Patricia Airways, Style One with **blue black route inscriptions** tied on arrival Sioux Lookout JUL 7 26 CDS. A scarce official airmail stamp on cover, VF (AAMC part of CL13-2602a) **400.00**





352



353



354

- 352 ☒ **CL13c**, 1926 (July 7) Sioux Lookout - Red Lake first flight cachet cover; 2c green Admiral tied by Sioux Lookout JUL 7 26 duplex, on reverse (25c) Patricia Airways, Style One with **blue black route inscriptions** tied on arrival Red Lake JUL 7 split ring, light ageing along envelope seams, a scarce official stamped cover, VF (AAMC part of CL13-2602) **Est. 300.00**
- 353 ☒ **CL13c**, 1926 (July 7) Sioux Lookout - Red Lake Flight; official cover with two 1c yellow, Die I Admiral tied by Sioux Lookout JUL 7 duplex and (25c) Patricia Airways, Style One with **blue black route inscriptions** tied by Red Lake datestamp and flight cachet on arrival; sealed tear at foot not touching stamps. A scarce official airmail stamped cover, VF appearance (AAMC part of CL13-2602) **Est. 200.00**
- 354 ☒ **CL13d**, 1926 (July 7) Sioux Lookout - Red Lake cacheted flight cover with 2c green Admiral tied by Sioux Lookout dispatch duplex; (25c) Patricia Airways, Style One with official blue black route inscriptions showing **small "t" in "TO"** variety on reverse tied by Red Lake JUL 7 split ring on arrival. Very scarce usage of this official variety on cover, VF **650.00+**

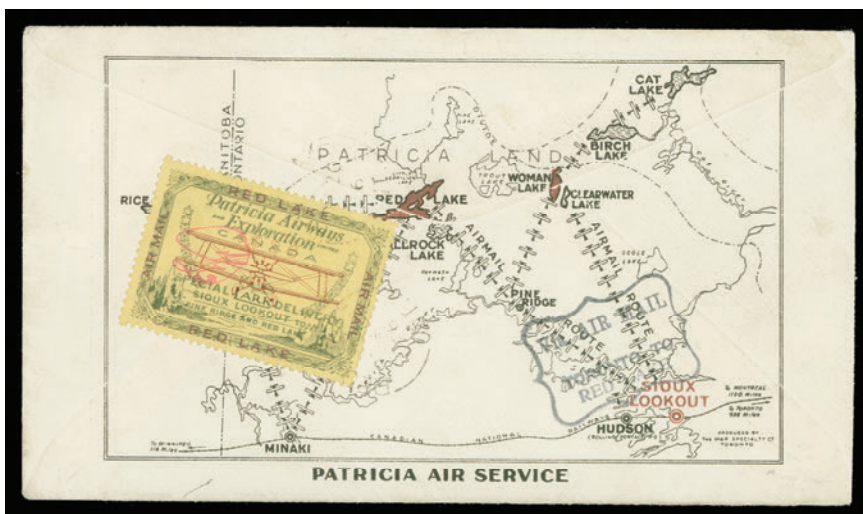

- 355 ☒ CL13e, 1926 (December 18) Toronto - Red Lake promotional flight; Patricia Airways envelope with illustrated route map on reverse franked with uncanceled 2c green Admiral, flight cachet showing documented date error "1929" instead of "1926" nearby, similar cachet on back without date on reverse, along with the rare (25c) Patricia Airways, Style One official stamp overprinted "FED" (F.E. Davidson, president) initials handstamp in red, tied by Red Lake DE 20 split ring. Very few such overprinted "FED" covers are known, VF (AAMC CL13-2606a); ex. Jack Myers (*Sissons Sale 450*, January 1986; Lot 630) **1,850.00**



356



357

- 356 ☒ CL14, 1927 (April 9) Rouyn - Haileybury First Flight; 2c green KGV postal stationery envelope franked with (25c) Patricia Airways, Style One with 10c overprint (Type A) in red, both tied by clear Rouyn AP 9 27 departure CDS, Haileybury and Quebec backstamps; a clean cover, VF **325.00**
- 357 ☒ CL14, 1927 (June 21) Haileybury - Rouyn flight, cover mailed from Toronto bearing 2c green Admiral tied by light Richmond Hill duplex and (25c) Patricia Airways, Style One with 10c overprint (Type A) in red placed on front; Haileybury JUN 21 CDS and Rouyn JUN 23 arrival CDS on back and further ties airmail stamp, VF **325.00**



358



359



360

- 358 ☒ **CL15**, 1928 (March 9) Red Lake - Sioux Lookout flight; choice cover with 2c green Admiral tied by Red Lake split ring departure, franked on reverse (25c) Patricia Airways, Style One with ascending 5c overprint (Type B) in black postmarked by same-day Sioux Lookout CDS on arrival, VF **375.00**
- 359 ☒ **CL15c**, 1928 (March 9) Red Lake - Sioux Lookout flight; 2c green Admiral franked cover tied by Red Lake split ring departure, on reverse (25c) Patricia Airways, Style One with descending 5c overprint (Type B) in red postmarked by same-day Sioux Lookout arrival CDS. A very scarce stamp on cover, VF **650.00+**
- 360 ☒ **CL17a**, 1928 (February 3) Sioux Lookout - Red Lake flight; a choice cover franked with 2c green Admiral tied by clear Sioux Lookout duplex; on reverse the scarce (25c) Patricia Airways, Style One with ascending 10c overprint (Type A) in red and descending (5c) RED LAKE handstamp (Type D) in black, tied by same-day Red Lake split ring. Only a few covers with this airmail stamp are known, VF **1,500.00**





X361



X362



363

- 361 ☒ **CL18, 1926 (August 2) Sioux Lookout - Birch Lake Flight covers;** first with 2c green Admiral with flight cachet in green, second cover with 1c orange Admiral pair with scarcer flight cachet in red. Both postmarked Toronto JUL 24 dispatch, Sioux Lookout JUL 26 26 transit CDS on back and with airmail tied by Birch Lake AUG 2 CDS in black. A nice duo, VF (AAMC CL18-2600b; a total of 123 pieces were carried) **500.00**
- 362 ☒ **CL18, 1926 (August 2) Woman Lake - Sioux Lookout Flight covers;** first with 1c yellow orange Admiral pair with flight cachet in green; light staining on front; second cover is fresh and clean franked 2c green Admiral with scarcer flight cachet in red. Both covers postmarked Woman Lake AUG 2 1926 dispatch, on reverse (25c) Patricia Airways, Style Two postmarked on arrival Sioux Lookout AU 2 26 CDS. VF (AAMC CL18-2600a) **500.00**
- 363 ☒ **CL18, 1926 (November 1) Birch Lake - Sioux Lookout Flight;** Patricia Airways & Exploration all-over illustrated map (on reverse) envelope franked with 2c green Admiral and (50c) Patricia Airways, Style Two airmail tied by Birch Lake NOV 1 1926 circular datestamp in blue; Sioux Lookout NO 1 flight arrival CDS, forwarded to Tofield, Alberta with NO 3 receiver on back; minor edge wrinkling to cover, still a very scarce commercial flight, F-VF **Est. 350.00+**

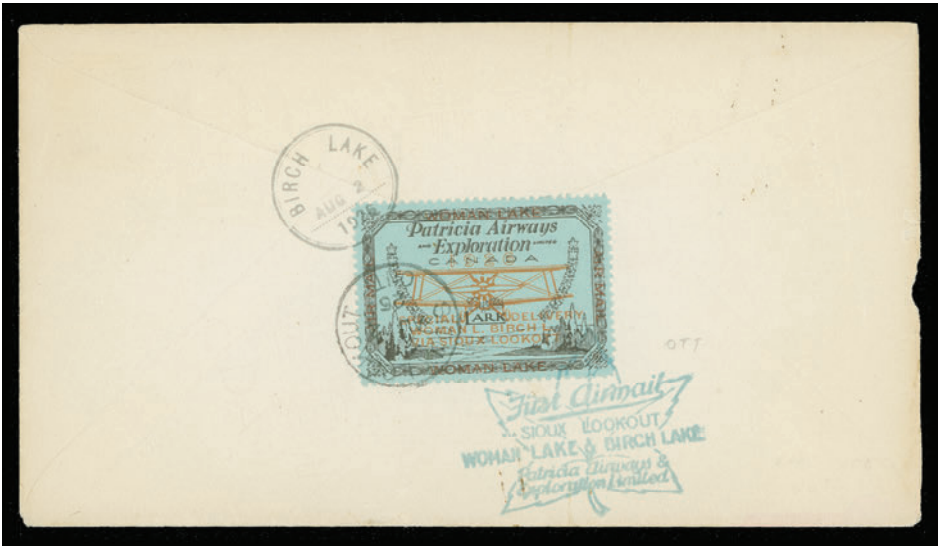

- 364 ☒ **CL18c**, 1926 (August 2) Birch Lake - Sioux Lookout Flight cacheted cover with 2c green Admiral tied by Birch Lake AUG 2 1926 datestamp, second strike ties (50c) Patricia Airways, Style Two airmail stamp showing the very scarce "OTT" in LOOKOUT variety, postmarked Sioux Lookout CDS on arrival; faint ageing to cover mostly visible on obverse. An elusive and under-rated cover showing the listed route inscription variety, VF (AAMC CL18-2600c; total of 105 pieces carried)

750.00+



- 365 ☒ **CL18e**, 1926 (August 2) Woman Lake - Sioux Lookout promotional flight; Patricia Airways envelope showing illustrated route map on reverse; light overall soiling and some edge wrinkles to cover franked with single 2c green Admiral cancelled by Woman Lake AUG 2 1926 circular datestamp, greenish flight cachet on front. On reverse the scarce (50c) Patricia Airways, Style Two official stamp overprinted "FED" in green ink is tied on arrival by Sioux Lookout AU 2 26, Fine and scarce (AAMC CL18-2601); ex. Murray Heifetz (February 1999; Lot 833)

1,500.00



366



367

- 366 ☒ **CL18 variety**, 1927 (February 18) Woman Lake - Sioux Lookout Flight cover mailed to England, franked with pair of 2c green tied by Woman Lake double ring FEB 18 datestamp in blue, similar cancel (no date) ties (50c) Patricia Airways, Style Two airmail stamp showing small "v" in "VIA" postmarked Sioux Lookout FE 18 27 on arrival. Scarce non-first flight cover and appealing usage with the variety, VF **Est. 250.00+**
- 367 ☒ **CL19b**, 1927 (May 23) Envelope addressed to Lachute Mills, Que., franked with pair of 1c orange, Die I Admiral; on reverse (50c) Patricia Airways, Style Two with 10c overprint (Type A) in deep red, both sides tied by Rouyn MY 23 27 departure CDS, partial MY 25 27 receiver CDS on back. Scarce dated usage of this airmail stamp, VF **850.00**



- 368 ☒ **CL19 variety**, 1927 (June 21) Haileybury - Rouyn Flight cover from Richmond Hill, Ont. franked with pair of 1c yellow, Die II Admiral tied by light JUN 17 dispatch and a (50c) Patricia Airways, Style Two with 10c overprint (Type A) showing a prominent **Broken "N"** in "**ROUYN**" variety - unlisted on this particular stamp but known on other overprinted Type A stamps, tied by Rouyn JUN 23 arrival CDS; clear Haileybury JUN 21 flight departure CDS on reverse. A desirable flight cover especially with the very scarce overprint variety, ideal for a serious collection, VF (AAMC CL19-2700) **Est. 1,000.00+**





- 369 ☒ CL20, 1928 (March 9) Red Lake - Sioux Lookout flight; choice cover franked 2c green Admiral tied by Red Lake MR 9 split ring departure; on reverse (50c) Patricia Airways, Style Two with ascending 5c overprint (Type B) in black postmarked same-day Sioux Lookout on arrival. Carried by Patricia Airways Ltd., its successor which operated during February and March of 1928. A beautiful and scarce franked cover, VF

1,000.00



- 370 ☒ CL20, 1927 (August 18) Goldpines - Sioux Lookout flight cover franked with 2c on 3c Admiral and (50c) Patricia Airways, Style Two with ascending 5c overprint (Type B) in black; both stamps with minor perf toning at top, tied by light Goldpines AU 18 27 split ring departure, on reverse Patricia Airways & Exploration Limited AUG 18 1927 Sioux Lookout cachet and AU 19 CDS. Light mounting marks on reverse, a very early usage - it has been reported that the CL20 stamp was issued on September 1. Fine

Est. 750.00+



- 371 ☒ **CL20b**, 1928 (March 9) Red Lake - Sioux Lookout flight; clean cover with 2c green Admiral tied by Red Lake split ring departure, on reverse (50c) Patricia Airways, Style Two with ascending 5c overprint (Type B) in red centrally postmarked same-day Sioux Lookout on arrival. Carried by Patricia Airways, Ltd. its successor which operated during February and March of 1928. An attractive and scarce cover, VF

1,000.00



- 372 ☒ **CL20b**, 1928 (March 9) Sioux Lookout - Red Lake flight cover bearing 2c green Admiral tied by Sioux Lookout duplex; on reverse (50c) Patricia Airways, Style Two with ascending 5c overprint (Type B) in red tied by same-day Red Lake split ring on arrival. Minor staining from previous mounting at foot of envelope, an attractive and scarce airmail stamp on cover, VF; ex. *David Sessions* (March 2006; Lot 462)

1,000.00



- 373 ☒ **CL21bi**, 1927 (July 1) Red Lake - Sioux Lookout flight cover franked with pair of 1c yellow Admiral tied by Red Lake split ring departure, additional strike ties the very rare (50c) Patricia Airways, Style Two with HORIZONTAL (5c) RED LAKE handstamp (Type D) in violet, shows centrally struck Sioux Lookout JUL 4 arrival CDS and on reverse. Highly desirable overprint variety on cover, extremely rare and VF (AAMC CL21-2700b; about 5 pieces carried); ex. Mac Goldberg (February 1989; Lot 867) **Est. 2,500.00+**



374



375

- 374 ☒ **CL24**, 1927 Cover sent to Rouyn "via Haileybury" franked with pair of 1c orange Macdonald tied by Richmond Hill OC 31 27 duplex, along with (50c) Patricia Airways, Style Three block of four with 10c overprint (Type A) in red, minor surface abrasion on top left stamp, tied by Rouyn DE 12 27 postmarks and Rouyn NO 7 27 datestamp on reverse; minor soiling and small tear to cover only, a rarely seen usage of an airmail block on cover, Fine appearance **Est. 400.00+**
- 375 ☒ **CL24**, 1927 (July 8) Clean cover endorsed "via airmail Haileybury" franked 2c green Admiral; on reverse (50c) Patricia Airways, Style Three with 10c overprint (Type A) in red, both stamps tied by clear Rouyn JUL 8 27 CDS. Most unusual and very early dated airmail stamp - the CL24 stamp was issued on June 11 and earliest known usage on cover reported is August 4, 1927. This precedes it by six weeks - a remarkable cover, VF **Est. 350.00+**





376



377



378

- 376 ☒ **CL25**, 1928 (February 12) Goldpines - Sioux Lookout flight; registered commercial flight, likely carried by Patricia Airways, Ltd., franked with 12c Confederation; on reverse (50c) Patricia Airways, Style Three with descending 5c overprint (Type B) in black, showing a wide range of postmarks, transit, RPO and arrival backstamps. VF **Est. 250.00+**
- 377 ☒ **CL25c**, 1928 (July 4) Rolling Portage to unspecified destination; small envelope franked with 1c Confederation pair tied by Rolling Portage split ring departure and (50c) Patricia Airways, Style Three with ascending 5c overprint (Type B) in green, carried by Western Airways Limited (as PA & E ceased operations a few months earlier) postmarked by Rolling Portage cachet in violet, second strike on reverse with same-ink boxed "Collect 10c"; scarce markings, VF **Est. 200.00+**
- 378 ☒ **CL25d**, 1928 (March 9) Sioux Lookout - Goldpines flight; Roessler airmail cover, carried by Patricia Airways, Ltd., hint of soiling along edges; franked with 2c green Admiral tied by grid, Sioux Lookout MR 9 departure CDS at left, on reverse (50c) Patricia Airways, Style Three with descending 5c overprint (Type B) in red showing **third "O" malformed - filled in "LOOKOUT"** (Position 7) tied on arrival by Goldpines split ring, F-VF; scarce variety on cover. **500.00**



379



380



381

- 379 ☒ **CL25c**, 1927 (October 5) Woman Lake - Sioux Lookout flight; 2c green Admiral franked cover, along with (50c) Patricia Airways, Style Three with descending 5c overprint (Type B) in green showing **third "O" malformed - filled** in "LOOKOUT" variety (Position 7), both tied by double ring Woman Lake OCT 5 departure cancel in blue, same-day arrival Sioux Lookout CDS on back; an elusive variety on cover, VF **500.00**
- 380 ☒ **CL25f**, 1927 (October 5) Pine Ridge - Sioux Lookout flight; 2c green Admiral franked cover, along with (50c) Patricia Airways, Style Three with descending 5c overprint (Type B) in black showing **third "O" malformed** in "LOOKOUT" (Position 7), both tied by double ring Woman Lake OCT 5 departure cancel, same-day arrival Sioux Lookout CDS on back; a scarce usage of the variety on cover, VF **500.00**
- 381 ☒ **CL27**, 1927 (August 31) Goldpines - Sioux Lookout flight; 2c green Admiral franked cover tied by grid with Goldpines AU 31 27 split ring alongside; on reverse (50c) Patricia Airways, Style Three with 10c overprint (Type A) in red and descending 5c overprint (Type B) in black tied by same dispatch and PA & E Sioux Lookout AUG 31 boxed cachet and Sioux Lookout SP 1 CDS at right, VF (AAMC CL27-2701; stating "a very small amount of mail was carried") **450.00+**



382



383



384

- 382 ☒ **CL27**, 1927 (September 13) Red Lake - Sioux Lookout flight; 2c green Admiral franked cover tied by Red Lake split ring; on reverse the elusive (50c) Patricia Airways, Style Three with ascending 10c overprint (Type A) in red with descending 5c overprint (Type B) in black, postmarked on arrival Sioux Lookout SP 17 27 CDS, VF **450.00**
- 383 ☒ **CL28**, 1928 (July 4) Rolling Portage - Pine Ridge flight; small envelope pilot signed "D.S. Atkinson" franked with 1c Confederation pair tied by Rolling Portage split ring departure; on reverse (50c) Patricia Airways, Style Three with 10c overprint (Type A) in red and descending 5c overprint (Type C) in black, carried by Western Canada Airways Limited, tied by airline cachet in violet and same-ink "Collect 10c" alongside; airmail stamp further tied by Pine Ridge double ring receiver, appealing and scarce, VF **300.00+**
- 384 ☒ **CL29**, 1928 (February 3) Sioux Lookout - Red Lake flight; 2c on 3c red KGV postal stationery envelope postmarked by clear Sioux Lookout dispatch duplex; on reverse (50c) Patricia Airways, Style Three with 10c overprint (Type A) in red and descending (5c) RED LAKE handstamp (Type D) in black tied by arrival Red Lake FE 3 split ring, VF **350.00**





385



386



387

- 385 ☒ **CL29i**, 1927 (September 13) Red Lake - Sioux Lookout flight; 2c on 3c red KGV postal stationery envelope postmarked Red Lake split rings; on reverse (50c) Patricia Airways, Style Three, with 10c overprint (Type A) in red and inverted descending (5c) RED LAKE handstamp (Type D) in black postmarked Sioux Lookout SP 17 CDS, VF **425.00**
- 386 ☒ **CL29i variety**, 1928 (September 19) Narrow Lake to unspecified destination; very small envelope franked with 2c green Admiral tied by Narrow Lake SP 19 28 split ring; on reverse (50c) Patricia Airways, Style Three with 10c overprint (Type A) in red along with inverted ascending (5c) RED LAKE handstamp (Type D) in black, tied by circular grid cancel; an unusual orientation of the handstamp and most appealing, VF (Untrade cat. for normal inverted descending handstamp) **425.00+**
- 387 ☒ **CL30 Footnote**, 1929 (May 27) Sioux Lookout - Red Lake flight; cover with 2c Scroll along with (50c) Patricia Airways, Style Three with inverted ascending (5c) RED LAKE handstamp (Type D) in black, both tied by Sioux Lookout CDS, Western Canada Airways cachet on reverse with Red Lake MAY 30 arrival and returned to Sioux Lookout MY 31, VF **300.00**



388



389



390

- 388 ☒ **CL30c Footnote**, 1928 (March 9) Sioux Lookout - Red Lake flight; clean cover with 2c green Admiral tied by clear Sioux Lookout departure duplex; on reverse (50c) Patricia Airways, Style Three with inverted ascending (5c) RED LAKE handstamp (Type D) in deep purple tied by same-day Red Lake split ring on arrival, VF **300.00**
- 389 ☒ **CL30f Footnote**, 1927 (November 14) Rolling Portage to Lachute Mills, Quebec; cover franked with 2c Confederation tied by Rolling Portage split ring; on reverse (50c) Patricia Airways, Style Three with inverted ascending (5c) RED LAKE handstamp (Type D) in light green - date of issue of CL30 is still unknown but this datestamp is extremely early and quite likely the earliest known; postmarked on arrival Lachute NO 16 27. Minor soiling on back well away from stamp and postmark, F-VF **300.00+**
- 390 ☒ **CL30f Footnote**, 1928 (December 12) Rolling Portage - Red Lake flight; 2c Scroll franked envelope along with (50c) Patricia Airways, Style Three with inverted descending (5c) RED LAKE handstamp (Type D) in light green (unusual orientation of handstamp), both tied by Rolling Portage split ring, carried by Western Canada Airways with same-day airline cachet on front and arrival split ring on back, VF **300.00+**





- 391** ☒ **CL40, Pilot Signed Covers** Includes five Western Canada Airways flown covers; Cormorant Lake to Cold Lake signed F.J. Stevenson; Kissing, Man. to Montreal signed E.A. Thompson; Pickle Lake to Allan Water signed A. Westergared; Red Lake to Rolling Portage signed W.L. Britnell; Goldpines to Rolling Portage signed D.A. Atkinson; plus a CL45 cover Sioux Lookout to Red Lake signed Chas Sutton. Couple with light wrinkling or folds, otherwise F-VF and scarce  
*(Illustrated on Page 70)* **Est. 400.00+**
- 392** ☒ **CL40, 1927 (June 29)** Canadian National Telegraph envelope addressed to Mining Recorder at Goldpines, Ont., bearing (10c) Western Canada Airways pair tied by airline company Hudson (Rolling Portage) cachet datestamp; paying a rare commercial double weight airmail letter, VF  
*(Illustrated on Page 70)* **Est. 250.00+**
- 393** ☒ **CL40, 1927 (August 27)** Rolling Portage - Red Lake flight, forwarded to Toronto; registered cover bearing 3c & 12c Confederation along with (10c) Western Canada Airways; first two cork cancelled, showing Western Canada Airways Hudson (Rolling Portage) departure cachet on reverse, similar cachet of Red Lake struck on front and each stamp tied by Red Lake AU 29 split ring on arrival, Toronto SP 1 arrival on back plus registration boxed on front. A scarce commercial registered mail, VF  
*(Illustrated on Page 70)* **Est. 200.00+**
- 394** ☒ **CL40, Undated** commercial mail; T. Eaton return addressed envelope from Sioux Lookout, with "Oval Roasting Pan" advertisement on back, franked with 5c Scroll alongside (10c) Western Canada Airways airmail stamp, grid cancelled, F-VF  
*(Illustrated on Page 70)* **Est. 150.00+**
- 395** ☒ **CL40, 1929 (June 13)** First Summer flight - Fort McMurray to Hay River, NWT; cover franked with 2c Confederation tied by dispatch duplex JUN 13 datestamp; on reverse (10c) WCA stamp tied by Fort McMurray CDS and clear Hay River JUN 29 NWT split ring; light central fold. The scarcest of the June flights - only 46 carried, F-VF (AAMC CL40-2904c) *(Illustrated on Page 70)* **Est. 150.00**
- 396** ☒ **CL41, 1927 (July 1)** Lac Du Bonnet Manitoba - Long Lake flight; 2c on 3c KGV postal stationery envelope bearing 1c orange Admiral coil pair tied by Lac Du Bonnet duplex datestamps along with (10c) Jubilee tied by Maple Leaf Central Manitoba Mining District cachet in violet, VF; a total of 72 covers were carried on this flight  
*(Illustrated on Page 70)* **375.00+**
- 397** ☒ **CL41, 1927 (July 1)** Lac Du Bonnet Manitoba flight; Western Canada Airways Limited envelope with illustrated map on reverse in choice condition, franked with pair of 1c orange Confederation tied by Lac Du Bonnet Lac Du Bonnet duplex dispatch, at left (10c) Jubilee issue wavy-line "CANCELLED" and Maple Leaf Central Manitoba Mining District cachet in blue to an unspecified destination (no backstamp); pilot signed, VF; 72 covers each were flown from Lac Du Bonnet to Long Lake, Rice Lake and Slate Lake on July 1, 1927.  
*(Illustrated on Page 70)* **375.00**
- 398** ☒ **CL42, 1927 (November 24)** Whitehorse - Keno Hill Interrupted flight; Yukon Airways envelope franked with 2c green Admiral along with 25c blue airmail tied by clear Whitehorse NO 24 27 CDS; flight was forced down due to weather conditions and mail subsequently delivered by dog team. Airmail stamp further tied on arrival by Keno Hill DE 6 split ring. Amount of mail delivered to Keno Hill is unknown, but noticeably scarcer than mail to Mayo Landing (75 carried) or Wernecke (70 carried), VF  
*(Illustrated on Page 70)* **Est. 250.00+**
- 399** ☒ **CL42, 1927 (November 24)** Whitehorse - Dawson Interrupted flight; Yukon Airways envelope franked 2c green Admiral along with 25c blue airmail tied by clear Whitehorse NO 24 27 CDS; flight was forced down due to weather and shortly after mail was delivered by dog team, Dawson DE 8 27 backstamp. The amount of mail delivered to Dawson is still unknown, but noticeably scarcer than mail to Mayo Landing (75 carried) or Wernecke (70 carried), VF  
*(Illustrated on Page 70)* **Est. 250.00+**
- 400** ☒ **CL42, 1927 (November 24)** Whitehorse - Wernecke Interrupted flight; Yukon Airways envelope franked with 2c green Admiral and 25c blue airmail tied by Whitehorse NO 24 27 CDS, flight forced down due to weather and delivered by dog team to its destination, Wernecke DE 5 27 split ring on back and further ties airmail stamp. Only 70 pieces were carried, VF  
*(Illustrated on Page 70)* **Est. 200.00+**

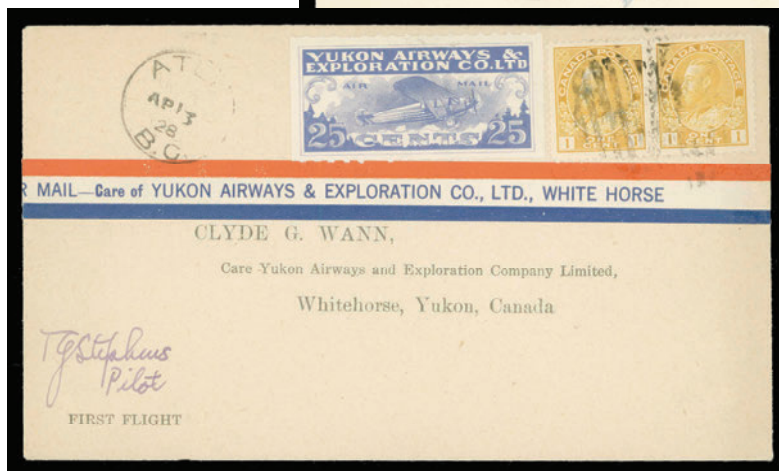

402

- 401 ☒ **CL42**, 1927 (November 24) Whitehorse - Mayo Landing Interrupted flight; Yukon Airways envelope franked with pair of 1c Confederation along with 25c blue airmail tied by clear Whitehorse NO 24 27 CDS; flight was forced down due to weather conditions and subsequently delivered by dog team, Mayo Landing DE 4 split ring on reverse. Only 75 pieces carried, VF **Est. 200.00+**
- 402 ☒ **CL42a**, 1928 Atlin - Whitehorse Return Flight; Yukon Airways pilot signed envelope bearing pair of 1c yellow, Die II Admiral grid cancelled and 25c blue airmail showing the very scarce "**ArRWAYS**" variety, light grid cancel at top, Atlin AP 13 28 dispatch CDS and arrival Whitehorse AP 16 CDS on back, VF; few covers bearing the plate variety can exist. **550.00**



- 403 ☒ **CL43**, 1928 (April 3) Goldpines - Sioux Lookout flight to Port-au-Prince, Haiti; mailbox illustrated cover franked 2c Confederation and (10c) Patricia Airways, Ltd. tied by Goldpines split ring and cachet in violet, flown via Clearwater Lake and Woman Lake before arriving at Sioux Lookout AP 6 with backstamps and showing clear Port-au-Prince, **Haiti** 21 AVR 28 receiver. A most unusual destination and the only semi-official airmail franked cover we have ever seen addressed to Haiti, VF **Est. 300.00+**



- 404 ☒ CL43, 1928 (April 6) Goldpines - Sioux Lookout flight, forwarded to New York, Washington, D.C. and finally to Portland, Oregon; magenta envelope franked with 2c Confederation and (10c) Patricia Airways, Ltd. lightly cancelled by Goldpines split ring and Maple Leaf cachet in violet, Sioux Lookout AP 6 28 arrival CDS, along with circular Patricia Airways Ltd. Woman Lake and Clearwater Lake handstamps which is rarely seen as such; New York MAY 2 backstamps, Washington MAY 2 duplex ties US 10c blue airmail; minor flaws at foot of envelope, nevertheless an unusual and scarce flight, F-VF **Est. 300.00**
- 405 ☒ CL43, 1928 (March 9) Sioux Lookout - Rainbow Lake flight; choice cover franked with 2c Confederation and (10c) Patricia Airways, Ltd., tied by Sioux Lookout MR 9 28 duplex; cachet in violet further ties airmail; on back green cachet and "Rainbow Lake" manuscript on arrival; very scarce as only 25 covers were carried on this flight, VF **Est. 250.00+**
- 406 ☒ CL43, 1928 (March 9) Rainbow Lake - Sioux Lookout flight; clean cover franked with 2c Confederation alongside (10c) Patricia Airways, Ltd., tied by airline green cachet and manuscript "Rainbow Lake" dispatch; Maple Leaf cachet in violet further ties airmail; Sioux Lookout MR 9 28 CDS receiver on back. A very scarce flight as only 25 covers were carried, VF **Est. 250.00+**
- 407 ☒ CL43, 1928 (July 4) Narrow Lake - Sioux Lookout flight; small envelope franked with pair of 1c Confederation along with (10c) Patricia Airways, Ltd., their operations had then been absorbed by Western Canada Airways Limited with pair tied by Rolling Portage split rings, airmail with Hudson (Rolling Portage) WCA airline cachet in violet and same-ink boxed "Collect 10c" shows on reverse. Very scarce and pretty, VF **Est. 200.00+**





408



410

409

- 408 ☒ **CL45**, 1929 (November 21) Whitehorse - Mayo Landing, Yukon flight; brown envelope franked with 2c Scroll and 25c light blue Klondike Airways, both tied by Whitehorse NO 21 29 CDS postmark, Mayo Landing DE 16 split ring receiver. Cover is pilot signed "Norman Jeffries" who, it has been documented, has also made flights in 1929. A very scarce and most appealing Klondike Airways cover, VF **Est. 500.00+**
- 409 ☒ **CL45**, 1929 (April 18) Greenfield & Pickering Whitehorse, Y.T. envelope bearing 2c green Admiral and 25c blue Klondike Airways airmail, former grid cancelled and airmail stamp nicely struck by Mayo Landing Yukon split ring, addressed to Toronto with MY 1 CDS receiver; a very scarce usage and undercatalogued in our opinion, F-VF **400.00+**
- 410 ☒ **CL45**, 1929 (January 5) A.C. Roessler cover franked with 1c yellow, Die II Admiral coil pair, along with 25c blue Klondike Airways airmail and the scarce 25c blue McGreeley's Express, Alaska cinderella, each postmarked Dawson JAN 5 29 CDS; a neat cover, VF **400.00**



411

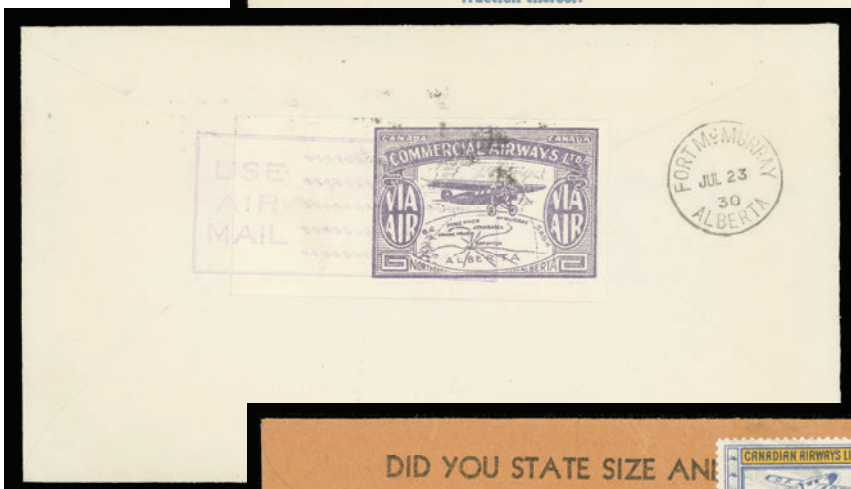

412



413

- 411 ☒ **CL49a**, 1930 (July 23) Edmonton - Fort McMurray first flight; envelope franked with pair of 1c Confederation tied by Edmonton JUL 23 1930 machine datestamp and grid, flight cachet at bottom left; on reverse (10c) purple "VIA AIR" showing **broken "C" in "CIAL"** (Pos. 2) variety tied by boxed cancel and same-day Fort McMurray arrival CDS. Elusive listed variety on cover, VF **450.00**
- 412 ☒ **CL49f**, 1930 (July 23) Edmonton - Fort McMurray first flight; envelope franked with 2c green Arch tied by Edmonton JUL 23 1930 machine datestamp and grid, flight cachet at bottom left; on reverse (10c) purple "VIA AIR" **imperforate single with sheet margin at left** (Pos. 7) tied by boxed cancel and same-day Fort McMurray arrival CDS at right. A very scarce genuine usage of an imperforate stamp on cover, VF **500.00**
- 413 ☒ **CL52**, Undated commercial usage from Fort McMurray, Alberta to Toronto; Eaton Co. Limited red orange return addressed envelope with Cotton Flannel Dresses illustrated advertising on reverse; bearing 2c Medallion and "10 CENTS" Canadian Airways Limited airmail tied by light grid and **FIRST CLASS MAIL** straightline. An extremely scarce non-first flight cover according to Longworth-Dames handbook, VF **Est. 300.00+**



## LARGE LOTS

- 414 ★☒ Air Club Flights** Includes CLP3 (three unused, one is CLP3b), CLP5 mint; covers with CLP3, CLP5 on promotional cover and similar cover with CLP5i pilot signed. Condition is mixed (faults) to Fine (Unitrade \$2,475) *(Not Illustrated)* **Est. 600.00+**
- 415 ★☉ ☒ Laurentide Air Service Ltd.** Includes CL2 used, CL3 NH and used plus two covers, CL4 used plus three covers. Also unused 25c Northern Air Service stamp. F-VF (Unitrade \$2,190) *(Not Illustrated)* **Est. 500.00+**
- 416 ★☉ ☒ Jack V. Elliot Air Service** Includes CL6 unused pane of eight with variety on Position 8, a used (faulty) single with double oval datestamp and CL6d mint NH single, plus two covers; CL7 cover. Mixed to Fine condition throughout. (Unitrade \$1,215) *(Not Illustrated)* **Est. 300.00+**
- 417 ★☒ Elliot-Fairchilds Air Service** Includes CL8 block and three singles (including two CL8c), CL9b NH, CL9 cover, CL10b on SP 30 25 cover from Rouyn, CL11a NH, CL11 on OC 30 26 cover from Rouyn, CL12a three tete-beche pairs, two are NH, etc. The odd flaw, generally Fine or better (Unitrade \$2,100) *(Not Illustrated)* **Est. 600.00+**
- 418 ★☒ Patricia Airways and Exploration Co. Ltd.** Includes CL13 NH pair, CL19 mint OG light perf toning, CL24 NH, CL25d, CL25f unused, CL26, CL26c NH, CL26e, CL28 NH, CL30 various angles including five with inverted RED LAKE; also covers bearing CL13 (3), CL14 (2), CL24, CL25a, CL25c, CL26, CL28 (2), CL30f, etc. A few flaws noted, but generally Fine to Very Fine (Unitrade \$7,690) *(Not Illustrated)* **Est. 2,000.00+**
- 419 ★☒ Western Canada Airways Service** Includes mint singles with shades, CL41 NH imprint strips of ten (3) and nice selection of fourteen CL40 covers, better than usual seen including multiple usage, a T. Eaton commercial return usage, couple "Map" illustrated envelopes, one franked with additional US 10c stamp, etc. (Unitrade \$905) *(Not Illustrated)* **Est. 250.00+**
- 420 ★☒ Yukon Airways and Explorations Co. Ltd & Patricia Airways Limited** Includes CL42 mint / unused singles, reprint set, Whitehorse Star with CL42 franking to Atlin and other newspaper flight to Carcross, plus a newspaper fragment bearing the 25c airmail and a cover. (Unitrade \$815). CL43 five NH singles, NH pane of eight creased on three and one cover. (Unitrade \$1,035) *(Not Illustrated)* **Est. 500.00+**
- 421 ★☒ BC Airways to Canadian Airways Ltd.** Including CL44 NH block of 35 and various multiples, CL45 two shades NH and used single, CL46a mint, CL46ii NH, CL47 mint, CL50 mint LH pane, CL51e dist. OG with major shift of orange colour, various mint / NH examples CL51-CL52, one cover with CL52, etc. Overall F-VF (Unitrade \$2,298) *(Not Illustrated)* **Est. 600.00+**
- 422 ★☒ Cinderellas & Unofficial Airmail Labels, Etc.** Includes London to London labels, Grand Army Toronto - Hamilton souvenir sheet, McGreely's Express, Commercial Airways "essay" tete beche pairs, Maritime & Newfoundland Airways selection (47) with various printings & papers, imperforates, etc. 1932 \$1 Newfoundland Wayzata (nine stamps; 6 NH), Haileybury - Rouyn 50th Anniversary of Airmail with range of trial colours, "die proofs" (5 different colours) and a perforated & imperforate sheet of 32, etc. An interesting lot. *(Not Illustrated)* **Est. 400.00+**

### Eastern Auctions Ltd.

In our Mail Auction, we offer 3000-5000 individually described and profusely illustrated lots approximately every six weeks. There is NO BUYER'S COMMISSION. We make every effort to present material for every collecting interest and budget. Large lots and individual stamps from worldwide countries and areas are always offered. Contact us to receive a complimentary catalogue of our next Mail Sale.



Toll Free in North America  
1(800) 667-8267

P.O. Box 250 - Bathurst - NB - E2A 3Z2 - Canada  
Tel 1(506) 548-8986 - Fax 1(506) 546-6627  
email [easternauctions@nb.aibn.com](mailto:easternauctions@nb.aibn.com)  
website [www.easternauctions.com](http://www.easternauctions.com)





# British North America & Newfoundland

*Strong representation of early classic Pence era stamps noting several One shilling stamps. Also offering better 20th Century Newfoundland with perforation and printing errors; some well-executed Sperati forgeries are shown at the end of this section.*

**Lot 423 - 549**

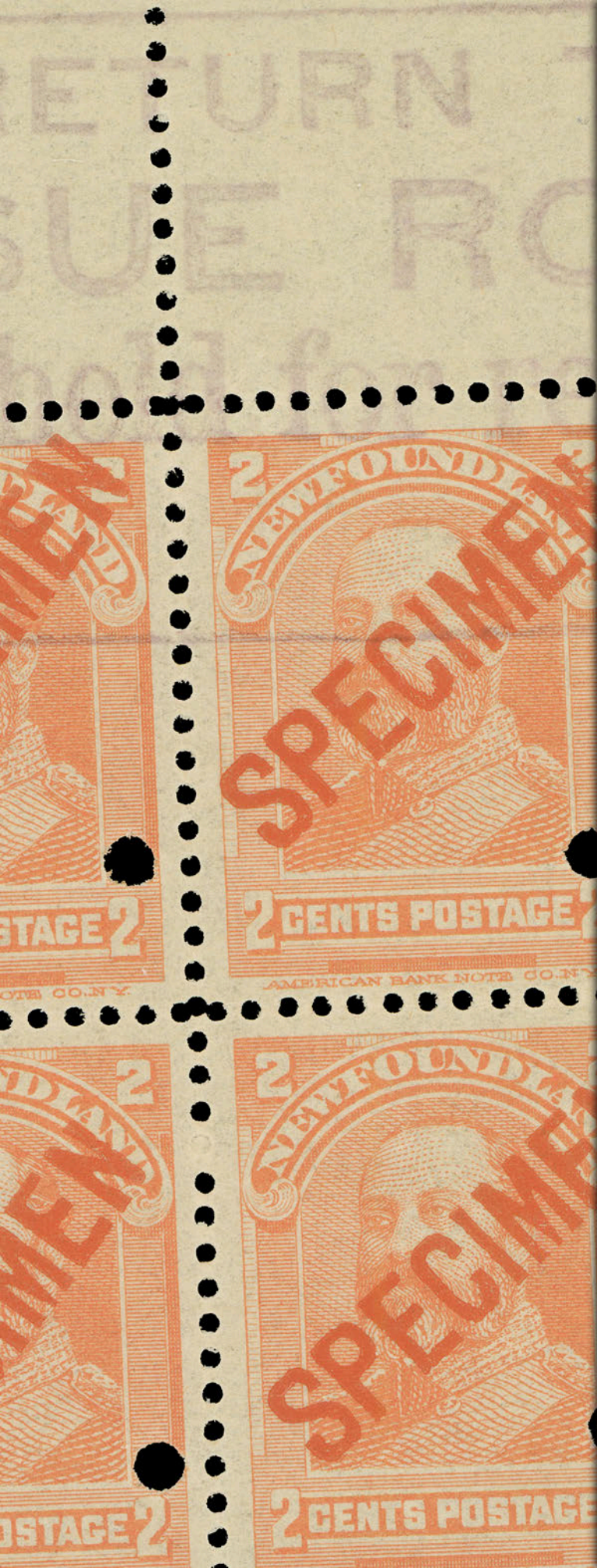





NEW BRUNSWICK



430



433

- 430 ★ **1, 1851 3p Red on Blue Wove Paper, Imperforate** An attractive and rare mint example of this difficult classic stamp with deep colour, clear to full margins and showing large part original gum; pencil signed Alex Rendon on reverse with his 1995 certificate, F-VF OG **7,000.00**



431



432

- 431 ◎ **1, 1851 3p Red on Blue Wove Paper, Imperforate** A lovely used example with large margins, rich colour and sharp impression, showing clear and nearly complete PAID straightline handstamp in red; an eye-catching stamp, VF+ **700.00**
- 432 ◎ **1, 1851 3p Dull Red on Blue Wove Paper, Imperforate** A selected used example in a lovely pastel shade, full margins and light oval grid "1" (Saint John) cancellation, VF **700.00**
- 433 ★ **1a, 1851 3p Dark Red on Blue Wove Paper, Imperforate** Unused with adequate to large margins, characteristic dark shade; a distinctive early printing that is seldom seen in unused condition, F-VF; 2015 Greene Foundation cert. **4,125.00**



- 434 ★ **2, 1851 6p Olive Yellow on Bluish Wove Paper, Imperforate** An appealing mint example of this challenging stamp, showing four small even margins and small part brownish original gum; tiny filled thin at "W" of "NEW", Fine appearance; 2003 Greene Foundation cert. **6,000.00**



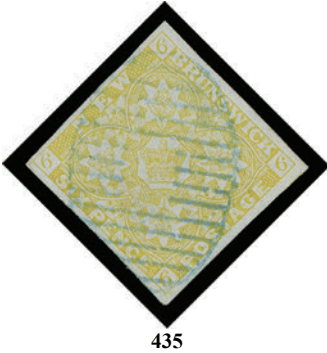

435

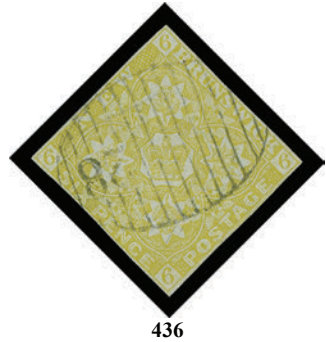

436

- 435 ☉ **2, 1851 6p Olive Yellow on Blue Wove Paper, Imperforate** A nice example of this classic stamp in pristine condition, ample to oversized margins, characteristic impression on blued paper and centrally struck oval grid cancel in blue; a difficult stamp to find in such premium quality, VF **Est. 1,600.00**
- 436 ☉ **2, 1851 6p Olive Yellow on Blue Wove Paper, Imperforate** Desirable used example, small even margins all around, deep colour and showing an unusually clear and centrally struck oval grid "28" (St. George; RF 8 - very rare) cancel, Fine; 1962 BPA cert. **Est. 750.00+**



- 437 ★ **5, 1860 5c Brown Connell, Perf 12** A noteworthy mint example of this keenly sought-after stamp, trimmed perfs at right (most known examples have perforation faults) and couple trivial thin spots, small part OG. A very collectable example of this seldom offered stamp, almost all of which were removed from circulation and destroyed. Fine appearance; 2012 Greene Foundation cert. (Unitrade \$16,000) **Est. 4,000.00+**



438



439

- 438 P **6, 1879 (circa.) 1c Locomotive "Goodall" die proof in brownish red on india paper on card measuring 32 x 28mm, showing die "130" number above design; a rare coloured proof, XF** **Est. 1,500.00+**
- 439 P **6, 1879 (circa.) 1c Locomotive "Goodall" engraved die proof in black on india paper, measuring 42 x 34mm and showing die "130" number above stamp design. A desirable and rare proof of exhibition caliber, VF (Minuse & Pratt 6TC2g)** **Est. 1,500.00+**



440



441

- 440 P 7, 1879 (circa.) 2c Queen Victoria "Goodall" die proof in brownish red on india paper, 28 x 29mm, sunk on card measuring 45 x 46mm showing imprint and die "219" number below; a choice and rare proof ideal for a serious collection, XF**  
**Est. 1,500.00+**

- 441 P 8Pii, iii, iv, 1860 5c Queen Victoria Plate proof block of eight in green, colour of issue, on card mounted india paper, showing all three types of the SPECIMEN in carmine (B+D+B+C on both rows), VF, a very scarce positional specimen block. (Unitrade \$1,100)**  
**Est. 400.00+**



442



443



444

- 442 P 9, 1879 (circa.) 10c Queen Victoria "Goodall" die proof engraved in brownish red on india paper 26 x 31mm, die sunk on card measuring 32 x 54mm, showing die "73" number below stamp design. An appealing proof in choice condition, XF and rare. (Minuse & Pratt 9TC2a)**  
**Est. 1,500.00+**
- 443 P 9, 1860 10c Queen Victoria Trial colour proof (stamp size) on india paper originating from the ABNC compound die proof, clear margins around; in the colour of the issued 5 cent and very distinctive from the greenish blue and bluish green colours used on the "Goodall" die proofs; rare and Fine**  
**Est. 750.00**
- 444 P 11, 1879 (circa.) 17c Prince of Wales "Goodall" die proof in brownish red on india paper 26 x 31mm, sunk on card 41 x 55mm, shows albino impression of die "78" and imprint at foot. An exceptionally fresh and choice example of this rare proof, XF**  
**Est. 1,500.00+**



## NOVA SCOTIA



- 445 ★ **1, 1853 1p Red Brown on Blue Wove Paper, Imperforate** An appealing unused example with gorgeous fresh colour and clear impression on immaculate paper, just clear of design at top left to large margins. A Fine example of this classic stamp; 1968 RPSL cert. **2,000.00**



446



447



X448

- 446 ◎ **1, 1853 1p Red Brown on Blue Wove Paper, Imperforate** A large margined used example, very lightly cancelled (appears unused at first glance), VF; 2015 Greene Foundation cert. **800.00**
- 447 ◎ **1, 1853 1p Red Brown on Deep Blue Paper, Imperforate** A full margined used example, small tone spot at foot, rich colour and light oval cancel, VF; clear 2001 Greene Foundation cert. **800.00**
- 448 ★ **1, 2, 5, 6, 1890 1p/1sh Pence Issues** Set of four official reprints in issued colours on thin hard white wove paper, VF **500.00**



449



450



451

- 449 ★ **2, 1851 3p Blue on Lightly Blued Paper, Imperforate** A remarkable mint example with four very large margins, fabulous deep rich colour and somewhat disturbed original gum. A lovely stamp with great visual appeal, XF OG; 1990 Greene Foundation certificate for a block of four from which it originates **3,200.00**
- 450 ★ **2b, 1857 3p Pale Blue on Lightly Blued Paper, Imperforate** A scarce mint example with large margins, lovely colour and small part original gum; noticeably nicer than most examples we have seen, VF OG; 2010 Greene Foundation cert. **3,200.00**
- 451 ★ **3, 1857 3p Dark Blue on Blue Wove Paper, Imperforate** An appealing unused example with ample margins, exceptional bright colour and clear impression on fresh paper; a very nice stamp, VF; 1995 Peter Holcombe cert. **2,200.00**





452



454



456

- 452    Ⓢ    **3, 1857 3p Deep Blue on Blue Wove Paper, Imperforate** A superb example surrounded by oversized margins, shows portion of adjacent stamp at left, lovely rich colour with intersecting oval grid cancels in black. As nice as they come, XF **400.00+**



- 453    ★    **4, 1851 6p Yellow Green on Bluish Wove Paper, Imperforate** An attractive unused example of this scarce stamp surrounded by well clear to unusually large margins, bright vivid colour; light diagonal crease at bottom, a nice looking stamp with VF appearance; 2007 Greene Foundation cert. **6,500.00**

- 454    Ⓢ    **4, 1851 6p Yellow Green on Bluish Wove Paper, Imperforate** A choice used example with full to unusually large margins, brilliant fresh colour and clear impression, light unobtrusive oval grid cancel, VF **1,200.00**



- 455    Ⓢ    **4, 1851 6p Yellow Green on Blue Wove Paper, Imperforate** A lovely four margined single tied to piece by a superb, centrally struck mute grid cancellation, slight scissor cut just touching design at right; showing Barrington JY 23 1857 double arc datestamp in red at left (late usage as the 6p dark green appeared in late 1857). A very appealing example, VF **1,200.00**

- 456    Ⓢ    **4, 1851 6p Yellow Green on Blue Wove Paper, Imperforate** A large margined used example in choice condition, brilliant fresh colour, light oval mute grid cancellation in black; an exceptional stamp, VF **1,200.00**



457



458



459

- 457 ☉ **5, 1857 6p Dark Green on Bluish Wove Paper, Imperforate** A remarkable used example in select quality, completely devoid of the usual flaws that plague almost all known examples, showing large margins, deep rich colour and light unobtrusive grid cancels. A very difficult stamp to find in this quality, VF+; 2014 Greene Foundation cert. **2,500.00**
- 458 ★ **6, 1857 1sh Reddish Violet on Bluish Wove Paper, Imperforate** An unused example with clear to full margins, vertical crease and skilfully repaired tear at "C" of "SCOTIA". A presentable example of this rare stamp with Fine appearance; 2009 Greene Foundation cert. (Unitrade \$18,000) **Est. 2,500.00**
- 459 ☉ **6, 1857 1sh Reddish Violet on Bluish Wove Paper, Imperforate** An attractive used example of this sought-after classic stamp, bright impression, small even margins and with light oval mute grid cancel, Fine; 1979 Greene Foundation cert. **3,500.00**



460



461

- 460 ☉ **7, 1851 (August) 1sh Dull "Cold" Violet on Bluish Wove Paper, Imperforate** A beautiful example of the elusive first printing with true rich colour and deep impression on the distinctive wove paper associated with this rare, short-lived printing, full to unusually large margins all around and nicely used with centrally struck intersecting oval grid cancels. A difficult stamp to acquire in such nice condition, VF; 1990 Peter Holcombe cert. stating "A very fine copy of this rare shade". **8,000.00**

Provenance: Nicholas Argenti, Harmer Rooke, November 1963; Lot 449

"Foxbridge" (DuPont), Private Treaty Sale, November 1987

Weill Brothers, Christie's Robson Lowe, November 1989; Lot 1655

- 461 ☉ **7, 1851 (August) 1sh Dull "Cold" Violet on Bluish Wove Paper, Imperforate** An unusually large margined example of this elusive stamp, vertical crease and negligible faded spot below "NOVA", nevertheless with lovely deep shade associated with this first printing, light oval mute grid cancel and large portion of "PKT-LETTER PAID LIVERPOOL" tombstone cancel in black, superb appearance; 2006 Greene Foundation cert. **8,000.00**



462



463

- 462 P 8, 1860 1c Queen Victoria Die Proof printed in black, colour of issue on card mounted india paper, measuring 33 x 42mm, showing clearly ABNC imprint and die "95" number at foot, attractive, VF and scarce (Minuse & Pratt 8P2a) **Est. 400.00+**
- 463 ★ 8c, 1860-1863 1c Black on White Paper Mint horizontal pair imperforate vertically, quite well centered for this perforation error and with full original gum, VF VLH **400.00**



X464



Normal

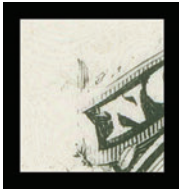

Missing Scroll



466



Normal



Broken frameline



467

- 464 P 12Pi, ii, 13Pi, ii, 1860 10c Vermilion and 12 1/2c Black Matching plate proof blocks of eight printed in issued colours on card mounted india paper; 10c has diagonal SPECIMEN in green Type B on top block and Type C on lower block; the 12 1/2c block has a similar Type B + C combination of the diagonal overprint in carmine, VF (Unitrade \$1,000) **Est. 250.00+**





- 465 P 13, 1860 12½c Black Die Proof printed in black, colour of issue on india paper 42 x 40mm sunk on slightly larger card, shows die sinkage at sides. A scarce item, VF **Est. 500.00+**
- 466 P 13P + varieties, 1860 12½c Black Plate proof strip of four in issued colour on card mounted india paper, constant varieties **Broken frameline** at foot (Pos. 35) and **Missing Scroll** variety (Pos. 38), VF and attractive (Illustrated on Page 85) **Est. 200.00+**
- 467 ★ 13 + varieties, 1860-1862 12½c Black on Yellowish Wove Paper, Perf 12 Well centered mint horizontal strip of four (Positions 35-38) showing the constant **broken lower frame** on left stamp and **Missing Scroll** plate variety on right stamp, VF NH (Catalogue value for basic stamps) (Illustrated on Page 85) **480.00+**

### PRINCE EDWARD ISLAND



- 468 ★ 1c, 1861 2p Dull Rose on Soft Yellowish Wove Paper, Perf 9 A remarkable mint horizontal pair imperforate vertically between, with part original gum; paper adherence covering most of right-hand stamp and tiny thin; the latter trivial and not mentioned in the certificate, a showpiece of the utmost rarity, Fine OG; 2015 Greene Foundation certificate (SG 1a £11,000) **7,500.00**

We are aware of only one other such pair (*ex. "Provenance" Collection, January 1983; Lot 2056 - fine unused with visible stain on left stamp*). It realized an impressive US\$4,250 hammer at the time.



- 469 P 11, 1872 1c Queen Victoria Trial colour plate proof block of four in black on smooth thin white wove paper, quite unusual, especially rare in a multiple, VF **Est. 500.00+**

# NEWFOUNDLAND

## PENCE



470



472

- 470 P 1, 1857 1p Heraldic Plate proof printed in black directly on thick card; quite scarce as only one sheet was printed, VF **Est. 300.00+**



- 471 ☉ 2i, 1857 2p Scarlet Vermilion on Thick Wove Paper with Mesh, Imperforate Exceptionally fresh example of this difficult classic stamp, showing the line through bottom "2s" constant variety; clear at top right to small margins all around, lovely radiant colour on pristine paper and nicely used with centrally struck barred cancel, F-VF and seldom seen in such select condition; 2015 Greene Foundation cert. **9,000.00**

- 472 P 3, 3p Heraldic Trade Sample Proof (1929) printed in black on thin white diagonal mesh wove paper (0.004" to 0.0043" thick), attractive, VF (R. Pratt Plate 6; Paper 9) **Est. 200.00+**



- 473 ☉ 5, 1857 5p Brown Violet on Thick Wove Paper with Mesh, Imperforate An unusually nice large margined example with upright and centrally struck grid '235' (late usage) cancel of St. John's, XF **600.00**



474



475

- 474 ★ **7, 1857 6½p Scarlet Vermilion on Thick Porous Wove Paper with Mesh, Imperforate** An unused example with four small even margins, negligible minute sealed tear in top margin only which is hard to see, F-VF; 2003 Sismondo cert. **4,500.00**
- 475 ★ **8, 1857 8p Scarlet Vermilion on Thick Porous Wove Paper with Mesh, Imperforate** A superb mint example with rich colour, large margins and full white original gum associated with the issue, XF NH; 2013 Greene Foundation cert. **1,500.00+**



- 476 ◎ **9, 1857 1sh Scarlet Vermilion on Thick Wove Paper with Mesh, Imperforate** A remarkable used example with ample to full margins, exceptional colour and sharp well etched impression, light barred cancellation plus small portion of circular transit cancel in red at lower corner. A truly difficult stamp to acquire in sound condition and good margins, nearly Very Fine; 2015 Greene Foundation cert. **10,500.00**



477



478

- 477 ★ **12, 1860 4p Orange on Thin Hard Wove Paper, Imperforate** Unused example with excellent colour which is unusual for this particular stamp, small shallow thin at top, VF appearance; clear 2015 Greene Foundation cert. (Unitrade \$4,000) **Est. 1,000.00**
- 478 ◎ **13i, 1860 6p Orange on Medium Hard Wove Paper, Imperforate** A lightly used single with unusually large margins for the issue, shows large portion of second "8" in papermaker's watermark, VF; 2002 Greene Foundation cert. **1,500.00**





479 ★ 18, 1861-1862 4p Rose on Thin Hard Wove Paper, Imperforate A lovely fresh mint sheet of 20, rich colour and full original gum, nineteen stamps are NH, VF (Unitrade \$1,950) Est. 750.00+



480



481



484

480 P 25, 1868 (circa.) 5c Harp Seal ABNC Trade sample proof engraved in deep reddish lilac on vertical wove paper, characteristic plate marking at top left and in sound condition, scarce, VF Est. 200.00+

481 ★ 26, 1869 5c Black, Perf 12 An elusive mint example with full perforations, quite well centered for the issue and showing large part original gum which is hard to find, F-VF OG 400.00+



482



483

- 482 ★ 27, 1870 10c Black on Stout White Wove Paper, Perf 12 A well centered mint block of four, lower pair particularly so with large margins, perf separation strengthened by hinges, large part original gum, lower right stamp very lightly hinged, F-VF and scarce. **1,400.00**
- 483 ★ 27, 1870 10c Black on Stout White Wove Paper, Perf 12 Top sheet margin mint block of four with fresh colour, centered left and a few light natural gum wrinkles typical for this notoriously difficult stamp, full original gum, NEVER HINGED and rare thus. An elusive multiple, F-VF NH **3,800.00**
- 484 ★ 29, 1894 12c Brown on Medium Wove Paper, Perf 12 Precisely centered mint example with lovely fresh colour and full pristine original gum, VF NH *(Illustrated on Page 89)* **300.00**



- 485 ★ 31, 1865 24c Blue on Thin Crisp Wove Paper, Perf 12 Lower left corner margin mint strip of five showing the full plate "captured" on the centre stamp, deep rich colour on fresh paper and with full original gum, F-VF NH, an appealing multiple **950.00+**



- 486 P 32TC, ii, iv, vi, vii, 1868 1c Prince of Wales (First Engraving) An extremely attractive group of five trial colour plate proof pairs on card mounted india paper; in dark red brown, red, chestnut brown, yellow orange and blue green, VF and choice **1,000.00**





487



490

- 487 ★ 40, 1876 5c Blue Harp Seal, Rouletted Post office fresh mint single with well-above average centering for the issue, full original gum, NH and nearly VF **750.00**



488



489

- 488 ★ 43, 1896 1c Brown, Perf 12 Quite well centered mint single with true rich colour and full original gum, never hinged, almost VF centering **380.00**
- 489 ★ 45a, 1896 1c Yellow Green, Perf 12 Select mint example, well centered with large margins, distinctive bright shade and full original gum, VF NH **150.00+**
- 490 ★ 53, 1880 5c Pale Blue Harp Seal, Perf 12 A well centered example of this elusive first printing with large part original gum, VF **500.00**



491



-X492-



- 491 ★ 60a, 1890 3c Grey Lilac, Perf 12 An elusive mint block of four, very well centered for the issue and with full original gum, VF NH **600.00**
- 492 E 1900 (circa.) "Paris Essays" All perf 11 on wove paper, includes se-tenant pair in brown 3c + 5c, a few shorter perfs, then gummed single 1c in black, 3c in red and 10c in blue, a scarce group, Fine **Est. 500.00+**





REMARKABLE LOT OF THESE RARE SPECIMEN  
OVERPRINT MULTIPLES – ABNC HANDSTAMP PRINTING ORDERS





- 493 ★ **78-85, 1897-1918 ½c-5c Royal Family** Fabulous holding of American Bank Note Company Archives Specimen overprinted multiples, consisting of different printing orders with different combinations of Specimen handstamp overprints and security punches; all are in upper or lower margin strips of twenty unless otherwise mentioned. Included are the ½c (5 different), 1c carmine, 1c green (11 different), 2c orange in a block of six (the rarest of all as most from the unique sheet are now in singles), 2c vermilion (9 different in blocks of ten), 3c with 7 different printing orders includes strip of four, strip of five, three blocks of six, strip of twenty, and top and lower strips of twenty of the 1918 War Time printing, 4c violet and 5c blue. Many items do have additional archival handstamps, instructional markings, notations, etc., all with full original gum, never hinged. Catalogue value as single SPECIMEN overprint stamps (563) is over \$28,000. A UNIQUE lot that would make an ideal basis for a specialized exhibit of this fascinating issue, F-VF NH, ex. *Ed Wener* **Est. 7,500.00+**





- 494 ★ **78, 1897-1909 ½c Olive Green King Edward VII as Child** Matching top sheet margin strips of twenty of all five printing orders, only two such sets exist, printed by the American Bank Note Company and showing their special security punch and SPECIMEN overprints (various types), three strips additionally show the printer's handstamp. Some reinforcement and storage flaws in places to be expected. Position 1 on the 1905 printing order strip shows the ONLY KNOWN EXAMPLE OF THE MISSING OVERPRINT. A showpiece set, F-VF **Est. 1,500.00+**

- 495 ★ **82, 1908 2c Vermilion** Lower margin mint block of twelve with large ABNC security punch and diagonal SPECIMEN overprint red, originating from the Ninth Printing Order (January 18, 1908). Shows DOUBLE PUNCH variety on top centre stamp and misplacement of the overprint on three stamps; the only such example that exists, VF NH *(Illustrated on Page 95)* **Est. 400.00+**

It is interesting to note that this particular printing order (2,000,000 stamps) was lost in the shipwreck of SS Sylvia.

- 496 ★ **85, 1906 5c Blue** Top right sheet margin strip of four with small ABNC security punch and diagonal SPECIMEN overprint in red, originating from the Printing Order No. 3 (June 19, 1906), with ABNC archive instructional handstamp, appealing, VF NH *(Illustrated on Page 95)* **Est. 250.00+**





495



496



497



499

- 497 ★ 86, 1908 2c Map of Newfoundland Overprinted "ULTRAMAR" (specimen) in dark blue from the Portuguese Postal Administration archives, affixed to small piece, F-VF **Est. 100.00+**



- 498 P 87/97, 1910 1c-15c John Guy (Lithographed), The complete set of ten plate proof pairs in issued colours on distinctive thick wove paper; 6c is Type II (the 6c Type I and the 12c do not exist in this format), a choice set, all with full original gum, VF LH **2,500.00**
- 499 ★ 87d, 1910 1c Green (Lithographed), Perf 12x11 Mint vertical pair imperforate horizontally between, reasonably centered with full original gum, relatively lightly hinged and scarce, F-VF **450.00**



- 500 ★ 88c, 1910 2c Carmine (Lithographed), Perf 11.8x11.4 A superb mint example of this elusive perforation variety, superior centering unlike the majority we have seen. A great stamp in all respects, XF NH **2,250.00+**





- 501 P 104-114, 1911 1c-15c Royal Family - Coronation Issue Select and complete set of eleven trial colour plate proof pairs printed in black on thin white card; very scarce as only one sheet of each denomination was printed, VF-XF 3,000.00



- 502 ★ 104-114, 1911 1c-15c Royal Family - Coronation Issue A selected fresh complete mint set of eleven originating from the De La Rue archives, showing horizontal defacement lines applied in ink, unusually well centered for the issue, with fresh colours and full original gum. Very few such complete sets exist, VF LH Est. 500.00+



503



505



506



508

- 503 ★ 114a, 1911 15c Magenta Imperforate pair on wove stamp paper, full to large margins, ungummed as issued, XF 200.00+
- 504 ★ 131b, 1923 1c Grey Green Mint imperforate pair with large margins and full original gum, VF NH (Illustrated on Page 98) 375.00
- 505 ★ 132b, 1923 2c Carmine Mint imperforate pair with full margins and original gum, VF NH 375.00





504



507

- 506 ★ 137a, 1923 8c Violet Full margined imperforate pair on stamp wove paper, fresh and ungummed as issued, VF *(Illustrated on Page 97)* **300.00**
- 507 ★ 140a, 1923 11c Olive Green Choice large margined mint imperforate pair, XF NH **450.00+**
- 508 P 144, 1923 24c Topsail Falls Trial colour plate proof pair in indigo, unfinished on unwatermarked bond paper; striking and unusual, VF *(Illustrated on Page 97)* **Est. 150.00**



X509



511

- 509 ★ 184c, 1932-1938 1c Grey Black Codfish (Perkins Bacon Printing), Watermarked Imperforate Plate "5" block with full crackly original gum; also similar perforated plate block comb 13½, VF NH **600.00+**



- 510 ★ 186d, 1932-1938 2c Green, Die II (Perkins Bacon Printing), Perf 14¼ Horizontal pair imperforate vertically between, VF LH **200.00**
- 511 ★ 186iii, 1932-1938 2c Green, Die II (Perkins Bacon Printing), Watermarked Upper left imperforate Plate "4" block of four, light horizontal crease at top well away from stamps and plate number, very scarce, VF **500.00**



512 ★ 191b, 1932-1938 5c Violet, Die II (Perkins Bacon Printing) Imperforate block of forty with lower sheet margin on watermarked paper and ungummed as issued; showing marginal position guide dot at bottom left and below stamp position 95-96. A scarce large multiple of this stamp suitable for exhibit, VF **2,000.00**



513 ★ 196a, 1932-1938 20c Grey Green Cape Race (Perkins Bacon printing), Watermarked Imperforate block of four with large margins, bright colour, ungummed as usual, VF **600.00**



514 ★ 216a, 1933 5c Violet Large margined imperforate pair, ungummed with faint diagonal crease mentioned for the record, condition well-above average for this difficult pair, VF and seldom seen **500.00**





515 P 233-243, 1937 1c-48c KGV Long Coronation Issue Complete set of eleven plate proof pairs in issued colours on unwatermarked bond paper; 14c and 48c with crease as often seen. Very scarce in pairs, VF Est. 750.00



516 P 234-243, 1937 3c-48c KGV Long Coronation Issue Trial colour set of ten plate proof pairs printed in black on unwatermarked bond paper, complete as the one cent does not exist. Very scarce in pairs, VF Est. 750.00



517 ★ 236c, 1937 8c Scarlet KGV Long Coronation, Line Perf 14.1 Horizontal mint pair imperforate vertically, sheet margin at right, remarkably fresh and well centered; negligible natural gum bend mentioned for complete accuracy, one of the nicest examples of this perforation error we have handled, VF NH 3,500.00





X518



X519

- 518 ★P 247, 1938 4c Princess Elizabeth (Perkins Bacon Printing) Selection of eight different imperforate pairs; three on security "moire line" paper, three on unwatermarked paper (various thickness and shades of blue) and two on issued watermarked paper; one with original gum, NH; a nice group, VF  
Est. 500.00+
- 519 ★ 255iv, 255 variety, 1941 3c Carmine Queen Elizabeth (Waterlow Printing), Perf 12½ Well centered pair with full reverse offset image on gum side, VF NH; also horizontal pair with major perforation shift (5mm to right). Catalogue value for offset pair only.  
525.00



- 520 ★ 255iv, 257vi, 260i, 1941-1943 3c Carmine, 1942 5c Violet, Die I & 1943 10c Brownish Black (Waterlow Printings), Perf 12½ Fresh mint singles, all showing a full reverse offset image on gum side, F-VF NH  
625.00



- 521 ★ 257b, 1941-1944 5c Violet, Die I (Waterlow Printing), Perf 12½ Attractive centre guideline mint block imperforate vertically; horizontal fold between pairs, fresh and well centered. A very scarce multiple, especially desirable with the cross guideline, VF NH (SG 280ad £1,300)  
1,800.00



522



523

- 522 ★ 257c, 1941-1944 5c Violet, Die I (Waterlow Printing), Perf 12½ Remarkable right sheet margin mint block with the double impression error and showing centre guide lines. Showing characteristic centering found on this noteworthy printing error, usual faint gum toning mentioned for accuracy. A very scarce item, we know of only one other block, F-VF NH (SG 280ac £3,000) **2,375.00**
- 523 ★ 257c, 1941-1944 5c Violet, Die I (Waterlow Printing), Perf 12½ Mint example showing the striking double impression error, quite well centered for this, hint of gum toning. A very scarce item, VF NH (SG 280ac £750) **750.00**



524



525



526

- 524 ★ 257vi, 1941-1944 5c Violet, Die I (Waterlow Printing), Perf 12½ Fresh mint block showing a strong, complete reverse offset on gum side, additionally shows the centre cross guideline, most appealing, F-VF NH **835.00**
- 525 ★ 261a, 1944 14c Black Newfoundland Dog (Waterlow Printing), Watermarked Large margined imperforate mint pair with full original gum, choice, VF NH **450.00**
- 526 ★ 261b, 1944 14c Black Newfoundland Dog (Waterlow Printing), Watermarked Vertical mint pair, imperforate horizontally, NH with normal Fine centering **250.00**





527



528



532

- 527 ★ 262i, 1943 15c Pale Rose Violet (Waterlow Printing), Perf 12½ Mint single with a full reverse offset image on gum side, fresh and choice, VF NH **450.00**
- 528 ★ 263i, 1944 20c Green Cape Race (Waterlow Printing), Perf 12½ Fresh mint example showing a full reverse offset image on gum side; positional margin guideline at top, stamp F-VF NH **330.00**



529



531

- 529 ★ 269b, 1947 4c Light Blue Princess Elizabeth (Waterlow Printing), Perf 12½ Horizontal pair imperforate vertically, unusually well centered and fresh, scarce, VF NH **600.00**



- 530 ★ 269iii, 1947 4c Light Blue Princess Elizabeth (Waterlow Printing), Perf 12½ Interpaneau mint block of eight imperforate vertically with sheet margin at top, typical centering; vertical crease entirely confined to gutter margin as do all known blocks, gum blemish on one stamp, otherwise fresh with full original gum, Fine NH **3,000.00**
- 531 ★ 269iv, 1947 4c Light Blue Princess Elizabeth (Waterlow Printing), Perf 12½ Mint single showing complete reverse offset image on gum side, usual Fine centering NH **450.00**
- 532 ★ 270ii, 1947 5c Cabot on the Matthew, Perf 12½ Scarce mint example showing the complete reverse offset image on gum side, reasonably centered and fresh, F-VF NH **440.00**





X533



535

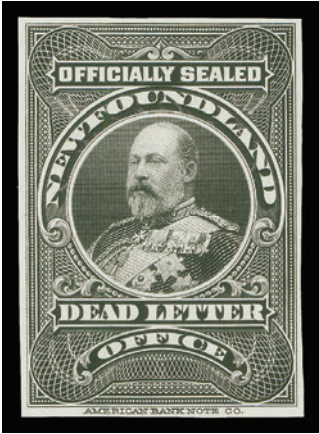

536

- 533 P C6-C8, 1931 15c, 50c & \$1 Pictorial Airmail Trial colour plate proof set of three printed in black on unwatermarked bond paper, VF Est. 400.00+



- 534 ☒ C13-C17, 1933 (June 9) Baine, Johnston & Co. Ltd. General Merchants St. John's, N.F. envelope sent airmail registered to Jamaica, bearing "Labrador" set and postmarked on First Day of Issue with St. John's JUN 9 33 CDS; minor corner wrinkles to envelope only. Remailed from Kingston back to Newfoundland and franked with 2sh and 2½p definitive stamps tied by double oval datestamp; the cover shows eleven backstamps, a well-travelled and interesting cover, F-VF Est. 300.00+
- 535 ★ J7a, 1949 10c Dark Violet Postage Due, Watermarked, Perf 11 Vertical mint pair with sheet margin at top, imperforate horizontally between stamps, fresh with full original gum; a scarce and sought-after error, F-VF NH 1,800.00
- 536 P OX1ii, 1905 King Edward VII Officially Sealed Stamp Plate proof single on india paper, razor-sharp impression, fresh Very Fine 1,000.00

FAKES AND FORGERIES



537 F 2p/1sh **Heraldic** Oneglia engraved forgery sheet of 36 printed in orange on unwatermarked wove paper, consisting of six different denomination in se-tenant strips of six; small nick at top left. Scarce well-executed forgeries and useful reference. **Est. 500.00**



538



539



540



541

538 F 4, 4p **Scarlet Vermilion** Sperati Reproduction 'A' with added barred cancel; BPA cachet and numbered "61" on reverse. **Est. 300.00**

539 F 4, 4p **Scarlet Vermilion** Sperati Reproduction 'B' with added centrally struck barred cancel; BPA cachet and numbered "150" on reverse. **Est. 300.00**

540 F 7, 6½p **Scarlet Vermilion** Sperati Reproduction 'A' with two added barred cancellations; shows BPA cachet on reverse and unnumbered. **Est. 300.00**

541 F 7, 6½p **Scarlet Vermilion** Sperati Reproduction 'A' with central barred cancel; BPA cachet and numbered "150" on reverse. **Est. 300.00**





542



543



546



547

- 542 F 9, 1sh Scarlet Vermilion Sperati Reproduction 'C' with two added barred cancellations; BPA cachet and numbered "254" on reverse. **Est. 300.00**
- 543 F 9, 1sh Scarlet Vermilion Sperati Reproduction 'C' with centrally struck barred cancel; BPA cachet and numbered "150" on reverse; a well executed forgery. **Est. 300.00**



544



545

- 544 F 12, 4p Orange Vermilion Sperati Reproduction 'B' die proof on thin paper, similar to the thin hard wove paper used for the genuine 1860 issue, pencil signed by Jean de Sperati and without the usual BPA cachet on reverse. **Est. 400.00**
- 545 F 12, 4p Orange Vermilion Sperati Reproduction 'A' die proof showing Jean de Sperati "Sunburst" cachet on reverse and pencil signed by him; faint toning and light horizontal crease at top; an uncommonly seen die proof of the forgery. **Est. 350.00**
- 546 F 12, 4p Orange Vermilion Sperati Reproduction 'B' with added barred cancel on thin crisp paper (similar to 1860 issue); BPA cachet and numbered "150" on reverse; not often seen and quite deceptive. **Est. 350.00**
- 547 F 15, 1sh Orange Vermilion Sperati Reproduction 'B', barred cancellation added and gummed on thin paper closely resembling paper used for the 1860 issue; BPA cachet and numbered "150" on reverse. A dangerous forgery ideal for reference. **Est. 350.00**



## LARGE LOTS



- 548 ★P Imperforates, Varieties, Proofs, Etc. Balance of consignment including various 1932-1947 era imperforate pairs, proofs from early to late issues, printing & watermark varieties, plate multiples, some postal history and selection of cancels. Also noted BNA stamps with PEI #1a mint OG, unused #3 with small faults. An interesting lot for the specialist. **Est. 2,000.00+**



- 549 ☑P Specialized Group Mainly Related to the Five Cent Caribou, Etc. Includes eight covers franked with 5c Caribou Perkins Bacon or Waterlow printings; noting two to Egypt, one censored to Vatican City, one post-Confederation mailed from Ontario to Austria, another six including two illustrated adverts, two registered rates, one RPO and one FDC. Also UL Plate 3 used single plus a few interesting odds & ends with 10c Caribou on GPO embossed cover to USA, 4c Publicity strip of five and single on Corner Brook - St. John's first flight pilot signed Sullivan, Hopedale Labrador & Labrador TPO cancelled 3c red (#255) on postcard, 48c Resources on 1938 registered cover to USA, and incoming 1929 registered cover from Senegal. **Est. 500.00+**



# Canada's Most Trusted Auction House

## *Unparalleled Results and Unmatched Expertise*

Selling your collection is a major decision and certainly not one to be rushed into. Our mission continues unabated - professional service to consignors with a strong commitment to provide:



- Superbly produced Award-winning catalogues
- International distribution
- Worldwide publicity
- Confidentiality
- Competitive commission
- Accurate descriptions
- Consistent grading
- Careful evaluation
- In-depth research
- Lavish illustrations
- Prompt payment

A review of our catalogues over the past decade reveals **outstanding** individual items and specialized collections, the best that Canadian philately has to offer. We have achieved more **record prices** than any other auction house. Please contact us today to discuss your holdings.



## Eastern Auctions Ltd.

P.O. Box 250 - Bathurst - New Brunswick - E2A 3Z2 - Canada

Telephone 1(800) 667-8267 - Fax 1(888) 867-8267

email [easternauctions@nb.aibn.com](mailto:easternauctions@nb.aibn.com)

website [www.easternauctions.com](http://www.easternauctions.com)



# Canada

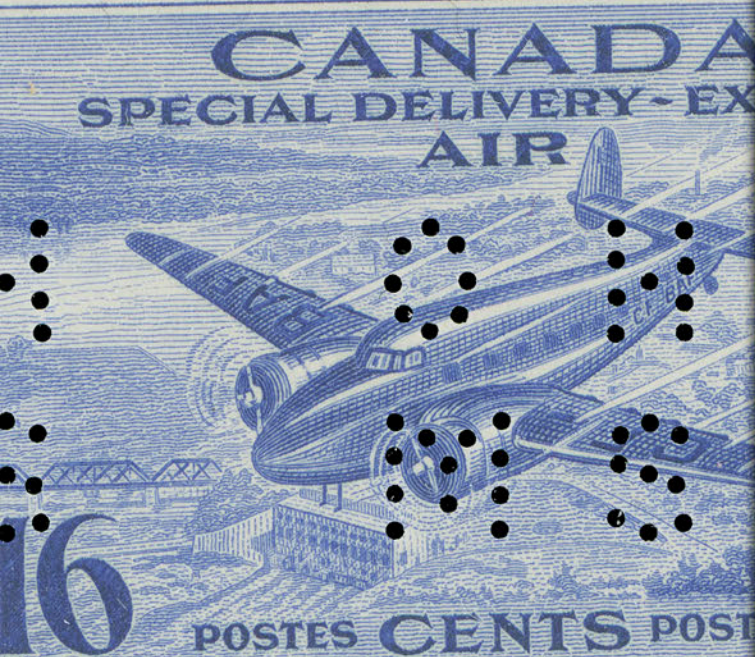

AIRPLANE  
TRANSCANADIEN  
CO. OTTAWA - N°1

*A well-rounded sale from Pence to Modern era with some notable areas such as Large Queen, Leaf & Numeral, King Edward VII, Postage Dues and especially perforated OHMS. Many of the specialized items described throughout this sale very seldom surface on the marketplace. As usual, our large lot section comprising of intact collections and valuable assortments will generate spirited bidding.*

**Lot 550 - 915**





## CANADA STAMPLESS COVERS

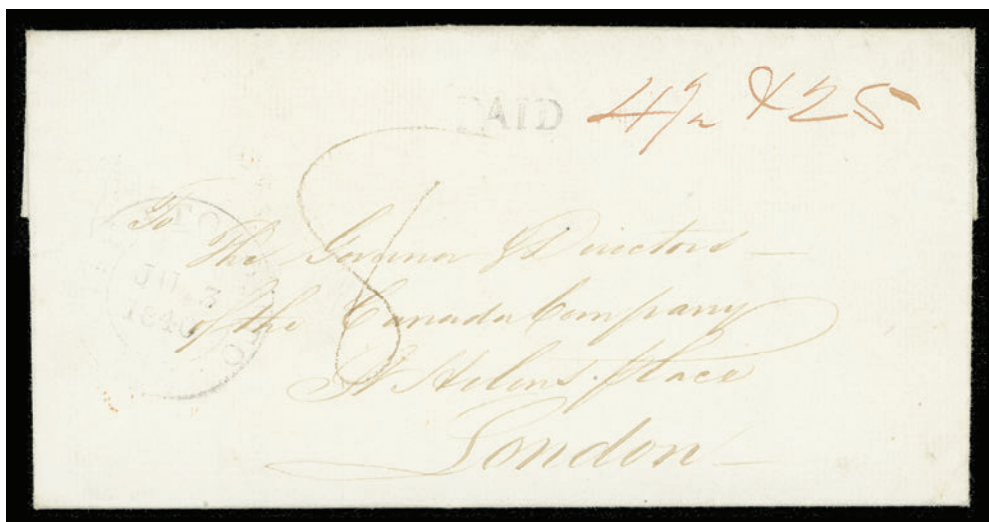

- 550 ☒ The Canada Company folded weekly report of transactions with intact "Tree" and Canada Company imprint red wax seal on reverse, mailed from Toronto to London, England, light but legible double ring City of Toronto JU 3 1840 datestamp and straightline PAID in black plus manuscript rates "8" ship-letter fee, "4½" for rate to border and "25" US inland postage. Entering Liverpool when LIVERPOOL / SHIPLETTER was struck on reverse and 2 JY 1840 red receiver. Attractive and clean, VF Est. 250.00+



- 551 ☒ Folded lettersheet handwritten at Quebec "April 21st, 1851" and postmarked on the First Day of Canada's first postage stamps with clear Montreal AP 23 1851 double arc datestamp in red at left, paying the drop letter rate with neat "1/2" handstamp; central file fold in no way detracts. A superb **Pence Era First Day Cover** and a great showpiece, VF; ex. *Warren Wilkinson (June 2007; Lot 9)* Est. 1,500.00+

The Half penny stamp was not issued until August 1, 1857. The earliest known usage of a Canadian Pence stamp on cover is May 1st, 1851.

The April 23rd, 1851 date has been widely accepted by postal historians. It is also supported by a Department Order by Post Office Department (No. 4), dated April 21st, 1851 and a letter from William Smith, Secretary of the Department at Ottawa who has stated "that postage stamps were issued to the public for the first time on 23rd April, 1851." (Canada Its Postage Stamps and Postal Stationery, Clifton Howes, 1911, pages 28-29)



- 552 ☒ Incoming folded lettersheet with "Hamilton, **Bermuda** October 29, 1851" dateline, mailed to Montreal endorsed "Via New York" with transit circular New York Ship NOV 13 / 7cts, with rate subsequently crossed out to include 5c to Canada and manuscript "12" (US cents) equal "7½" (7½ pence currency) for postage to collect; Montreal NO 15 1851 double arc receiver in red on back, rarely seen, VF

Est. 300.00+

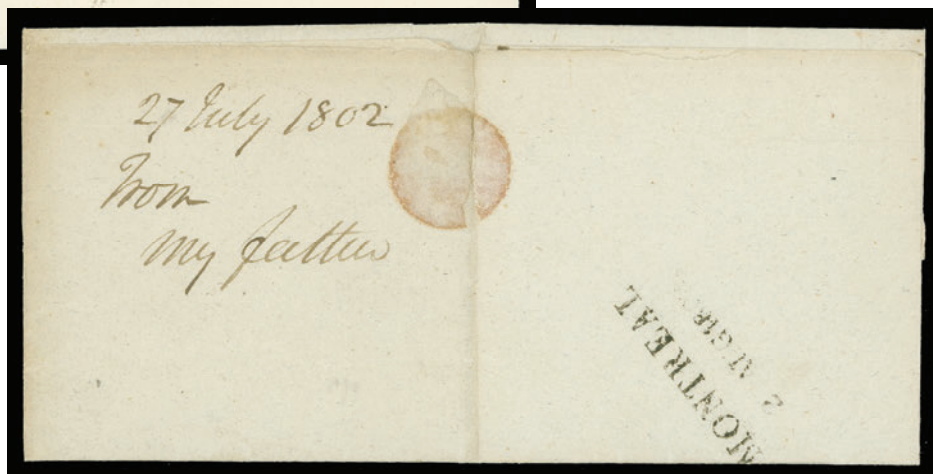

- 553 ☒ **Montreal 1794-1826 & Berthier 1798-1799 Straightline** Neat group of 13 covers showing straightline cancels of Montreal, some with date and month shown below; docketing or dateline year dates for 1794, 1802, 1809, 1811 (2), 1812, 1820 (ex. *Lussey*), 1824 and 1826 plus another two undated. Also two Berthier straightline covers dated 1798 and 1799. Clarity of strikes from legible to very clear; condition of covers from aged and worn to clean and choice. A desirable group.

Est. 750.00+



X554



X555

- 554** ☒ **Stampless Cover Lot, Etc.** Includes 10 covers; domestic rated covers with Rawdon with manuscript 1834 date, La Prairie 1841 split ring, St. Anne de la Perade with manuscript 1848 date, St. Hyacinthe 1849, St. Jerome 1856, St. Jean Port Joli 1858 "FREE", Roblin 1869. British Crown Paid at Quebec 1844 cover to USA, Carillon L.C. dated January 20, 1844 rated 2/4 to London, England, and a clean 1869 stampless cover from Malaga, Spain to Montreal. Also front page of The Post Boy newspaper (from London) dated October 6-9, 1711, reporting loss of troop transport in the St. Lawrence River where 700 soldiers were lost during a storm, forcing the fleet to withdraw - an unsuccessful British assault on Quebec. F-VF **Est. 300.00+**

- 555** ☒ **1869-1901 FREE Franked Covers** Neat lot of six mourning covers showing various types of the FREE handstamp, noting a scarce Public Works Canada handstamp addressed to Sandford Fleming (designer of Canada's first postage stamp), two re-rated covers - PAID 3 on 1869 cover and crayon "5" (cent due) on 1875 cover, a 1882 cover to L.J.A. Papineau at Montebello, an official Dept. of Railways and Canals backflap government mourning envelope for the passing of Queen Victoria dated February 15 1901, etc. Each cover has detailed write-up on cancels, addressee and signature handstamps. Clean VF lot **Est. 350.00+**

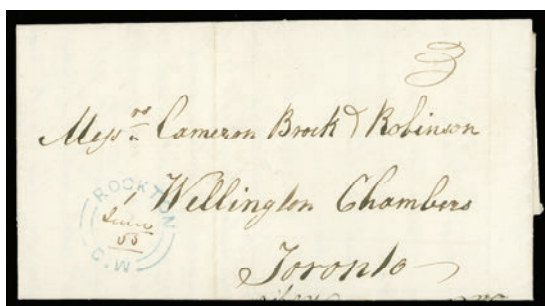

- 556** ☒ **XIX Century Stampless Cover Lot** Over 80 covers mostly originating from Upper & Lower Canada, some from USA, Great Britain and Nova Scotia. Emphasis from 1840s to 1870s; also a few franked with stamps. Various markings, numeral rate handstamps, instructional marks, post office dispatch, etc. Many with handwritten information regarding markings, etc., a nice lot **Est. 750.00+**



CANADA  
PENCE & CENTS

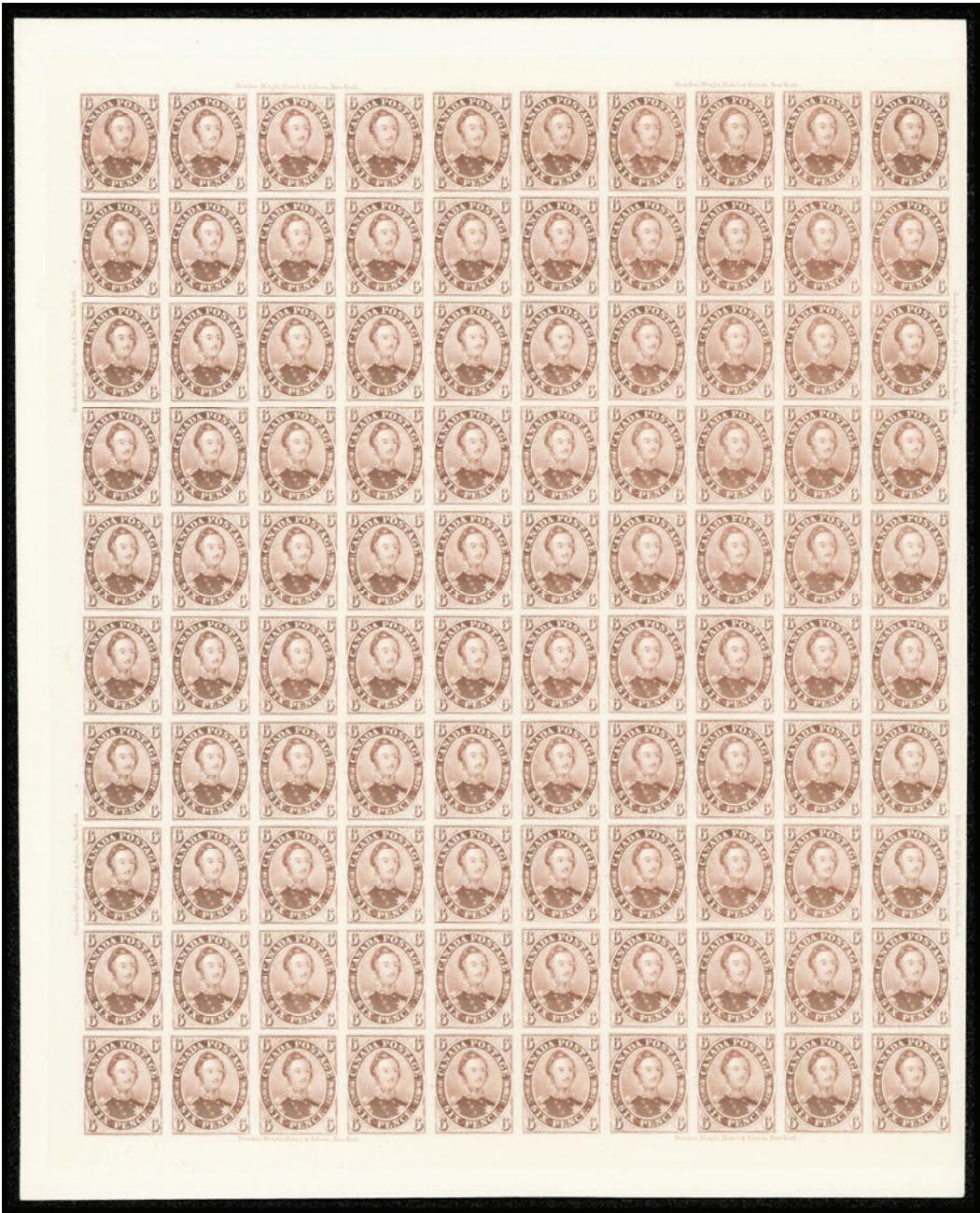

557 P 2TCi, 1857 6p Red Purple Trial colour plate proof sheet of 100 on card mounted india paper in pristine condition showing the Rawdon, Wright, Hatch & Edson, New York imprint in eight different locations. A fabulous sheet in premium condition, Extremely Fine (Unitrade \$30,000; no premium added for plate imprints) **Est. 10,000.00**

Seven sheets were offered at the 1990 ABNC sale (this being Lot 1525), one sheet was given to the Canadian Postal Archives, leaving only six sheets available to the public. A few of these sheets have since been separated into plate positional multiples, blocks, pairs and singles to supply the marketplace, making this intact sheet very rare indeed.



558



559

- 558 ◎ **2, 1851 6p Slate Violet on Handmade Laid Paper, Imperforate** A handsome used single with well clear to large margins, strong visible laid lines including horizontal "verge", neat face-free concentric rings cancel in BLUE and scarce thus, VF; 2014 Greene Foundation cert., ex. "Barclay" collection (1983; Lot 63) **2,500.00**
- 559 ◎ **2, 1851 6p Slate Violet on Handmade Laid Paper, Imperforate** A handsome example with unusually large margins and visible laid lines, centrally struck concentric rings in black; an appealing stamp in choice condition, VF; 1985 RPSL cert. **2,500.00**



560



561



562

- 560 ◎ **2, 1851 6p Slate Violet on Handmade Laid Paper, Imperforate** Used single with visible laid lines, clear margin at foot, full to large margins on other sides and postmarked by neat "bullseye" concentric rings in black; pencil signed Sismondo with his 2003 certificate, F-VF **1,875.00**
- 561 ◎ **2, 1851 6p Slate Violet on Handmade Laid Paper, Imperforate** Used single with clear to full margins all around, bright shade on fresh paper, with light and centrally struck concentric rings cancel in blue, F-VF **1,875.00**
- 562 ◎ **2 variety, 1851 6p Slate Violet on Thin Wove Paper** A selected single with ample to large margins and deep colour, concentric rings cancellation in BLUE. This stamp shows no laid lines but its paper texture and colour prove it to be from the First printing; an unusual and seldom seen example of this elusive documented variety, VF; 1961 RPSL certificate (identified as 6p slate violet on thin wove paper) **Est. 1,000.00+**



563



564



565

- 563 ◎ **4, 1854 3p Red on Medium Wove Paper, Imperforate** Choice used example showing full sheet margin at foot, lovely rich colour on pristine paper, centrally struck concentric rings in black; a beautiful stamp, VF+ **300.00+**
- 564 ◎ **4, 1854 3p Red on Medium Wove Paper, Imperforate** A nice used single with full to large margins all around, bright colour on fresh paper and clear concentric rings cancel in black, VF **300.00**
- 565 ◎ **4, 1857-1858 3p Red on Medium Hard Wove Paper, Imperforate** Select example with small to large margins, showing VF strike of four-ring '15' (Guelph, U.C. RF-8) cancel in black; F-VF **225.00+**





567



-566-



568



569



570

- 566 F 4, 3p Beaver Oneglia engraved forgery in vermillion on thick white paper with added grid cancel; also similar on thinner yellowish wove paper, uncanceled and perforated. Uncommon and ideal for reference. **Est. 250.00**
- 567 ★ 4a, 1853 3p Brown Red on Medium Wove Paper, Imperforate Vertical strip of four (Plate B, Positions 7/37), just into framelines on both sides, third stamp faulty from broken crease, light bends on other stamps, nevertheless with full original gum and rarely seen as a multiple, Fine appearance (Unitrade \$10,400); ex. Clayton Huff (Part 3, April 1987; Lot 528) **Est. 2,500.00**
- 568 ◎ 4c, 1858 3p Red on Ribbed Soft Wove Paper, Imperforate Horizontal pair with clear to large margins, vertical crease at right, light four-ring '10' (Cobourg, U.C. RF 5) cancels in black, F-VF; 2012 Greene Foundation cert. **1,200.00**
- 569 ◎ 4i, 1856 3p Deep Red on Medium Wove Paper, Imperforate Full margined example with centrally struck four-ring '15' (Guelph, U.C. RF-8) cancel in black, VF **350.00**
- 570 ◎ 4iv, 1854 3p Red on Thin Hard Oily Wove Paper, Imperforate Horizontal used pair with full to very large margins, deep colour, VF, a seldom seen multiple of this printing in sound condition. **700.00**



- 571 ◎ 5, 8, 1855 6p Slate Grey & 1857 1/2p Rose on Medium Wove Paper, Imperforate Apparently originating from the same cover, hinged side by side on small piece, close to no margins and former with thin spot but displaying a clear strike of the precursor '21' precancel cancellation of Montreal. An extremely early usage of this precancel, Fine and rare **Est. 750.00+**





572



573

- 572    Ⓞ    **5b, 1856 6p Greenish Grey on Medium Wove Paper, Imperforate** A select large margined example showing portion of adjacent stamps at top and foot, deep colour with sharp impression, centrally struck concentric rings cancellation; much nicer than normally encountered VF+; *ex. Bertram Collection (February 1959; Lot 293)* **2,000.00+**
- 573    Ⓞ    **5b, 1856 6p Greenish Grey on Medium Wove Paper, Imperforate** Single with adequate to large margins, small faded pen cancel, VF; 2015 Greene Foundation cert. **2,000.00**





574



575

- 574 P 7, 1868 (circa.) 10p Cartier** American Bank Note Company engraved trade sample proof in rose red on vertical wove paper, thinned as often seen, still an appealing proof, VF appearance **Est. 500.00**

- 575 P 8TC, 1858 ½p Deep Rose** Trial colour plate proof pair on india paper in an unusually deep rich shade, VF **600.00**

- 576 P 8TC + varieties, 1858 ½p Deep Rose** Plate proof sheet of 100 in a deep shade. The original plate was 120 subjects but the left two columns were removed to print the 1858 First Perforated Issue; in doing so imprints on left side of the sheets were also removed). Four plate imprints are shown on right-hand side of the plate, as well as documented Major Re-entries on Positions 8, 18, 34, 38, 48, 50, 60, 70, 80 and 100. Minor corner card crease at lower left mentioned for strict accuracy; a rare intact sheet in an excellent state of preservation, Very Fine (Unitrade \$30,000 for basic proofs; no premium added for plate varieties and imprints) *(Illustrated on Page 116)* **Est. 10,000.00**

A total of ten sheets were offered at the 1990 ABNC sale (this being Lot 1542), three of which were noticeably faulty. Of the seven sound sheets, one was given to the Canadian Postal Archives while several others have since been cut up.

- 577 P 9P, 1857 7½p Green** Vertical plate proof pair on card mounted india paper showing near complete plate imprint at left, very attractive, VF *(Illustrated on Page 118)* **700.00**



- 578 ★ 9, 1857 7½p Green on Medium Wove Paper, Imperforate** A fabulous unused example surrounded by full to large margins, exceptional colour on immaculate wove paper. A very elusive stamp especially in such premium condition, VF; pencil signed on reverse by expert Herbert Bloch and accompanied by his 1973 Friedl certificate **12,000.00**



- 579 ◎ 9, 1857 7½p Green on Medium Wove Paper, Imperforate** An attractive used example surrounded by ample to very large margins, rich colour and showing large portion of four-ring '37' (Quebec) cancellation. A beautiful example of this classic stamp, VF; 2002 Greene Foundation cert. **4,500.00**



577



580

- 580 P 14P, 11859-1868 1c Deep Rose Plate proof block of four on card mounted india paper, rich colour, showing full plate imprint in right sheet margin, choice, VF **1,000.00**



581



582



583

- 581 ★ 14ii, 1865-1868 1c Rose on Very Thick Paper, Perf 12 A scarce unused example with deep colour, a few insignificant black specks mentioned for the record; a very elusive paper type in unused condition, F-VF; 2014 Greene Foundation cert. **1,200.00**
- 582 ☉ 14iv, 1866-1868 1c Rose, Perf 12 A selected used single with bright colour on fresh paper, showing the **Strong Entry "Q" flaw** (Whitworth Flaw No. 1c, which surfaced between 1866 and 1868), well centered and with light double arc datestamp, VF; 2012 Greene Foundation cert. **2,000.00**
- 583 ★ 14viii, 1863-1865 1c Rose, Perf 12x11¼ A select mint example, well centered for the issue with gorgeous fresh colour and large part original gum, VF **1,250.00**



584



585

- 584 ☉ 16, 1859 (July) 10c Black Brown (Printing Order 1A), Perf 11¾ A sought-after, completely sound used single of this elusive First printing, above average centering for the issue and lightly cancelled with true rich colour on fresh paper, Fine+ **3,500.00+**
- 585 ☉ 16, 1859 (July) 10c Black Brown (Printing Order 1A), Perf 11¾ A desirable example of the first printing with true rich colour on fresh paper, centered left with intact perforations and light four-ring numeral cancel, a Fine example of this key stamp; 2014 Greene Foundation cert. **3,500.00**





- 586 F 17, 19, 10c Consort & 17c Cartier Oneglia engraved forgeries in red violet and dark blue respectively, perforated on yellowish wove paper, grid cancel added, thin spots; not often seen. Est. 300.00



- 587 ☒ 17b, 1864 (April 6) Orange envelope opened on three sides, mailed from Picton, U.C. to New York bearing a quite well centered 10c light purple brown (PO 13A), perf 12x11¼ tied by illegible four ring numeral and additionally by Picton double arc dispatch datestamp, Belleville AP 7 and Kingston AP 8 transit backstamps, VF Est. 250.00+



- 588 ★ 18b, 12½c Blue Green Imperforate pair on wove paper, barely touching outer frameline at bottom left to full margins, light vertical crease which is hard to see, otherwise Fine and very scarce; clear 1971 PF cert. (Unitrade \$4,000) Est. 1,000.00



- 589 P 19TC + varieties, 1867 17c Jacques Cartier Trial colour plate proof sheet of 100 in pale blue on card mounted india paper; shows the **"Burr over Shoulder"** major plate flaw (Position 7) and both Unitrade **listed Re-entries** on Positions 5 and 100. Also foreign matter on plate prior to printing clearly visible on Positions 7 and 92 - unusual and creating a printing ink flaw. A beautiful intact sheet, Very Fine; of the nine sheets offered at the 1990 ABNC sale (this being Lot 1627) one was given to the Canadian Postal Archives and most others have been cut up. (Unitrade \$25,000 for basic proofs only) **Est. 10,000.00**



## THE LARGEST KNOWN MULTIPLE OF THE SEVENTEEN CENT CARTIER



- 590**        **19, 1859-1863 17c Steel Blue Shade, Perf 11¾** An outstanding used block of forty, being Positions 43-47 / 51-97 from the sheet, remarkably well centered for the issue, a few minor peripheral flaws and supported in places by hinges, nevertheless in excellent state of preservation for this highly important multiple. Definitely the most important multiple of the entire 1859-1868 Cents Issue and destined for a gold-medal exhibit. F-VF **Est. 15,000.00+**

Literature: Capex 1978 - exhibited in the Court of Honour by Arthur Leggett

Provenance: Jephcott (private sale)

Arthur Groten Collection, September 1981; Lot 473

Daniel Cantor, September 2011; Lot 234



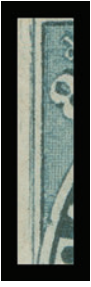

591



593

- 591 ★ 19ii, 1859-1863 17c Blue, Perf 11¾ Elusive unused example showing the **Major Re-entry** (Position 100) with distinctive doubling of left frameline, inside oval and visible position guide dots; tiny thin spot mentioned for strict accuracy, rarely seen in unused condition, Fine; clear 2012 Greene Foundation cert. **1,750.00**



- 592 P 20TC, iii, 1864 2c Dark Rose Plate proof strip of four from lower left corner of the sheet on card mounted india paper, showing ABNC imprint at left, top stamp (Position 61) shows the **strongest example of the engraver's slip** (extended vertical framelines at upper and lower right corners). An appealing positional piece with a prominent plate variety, VF **1,000.00+**
- 593 ★ 20v, 1864 2c Rose, Perf 12x11½ Mint single with typical centering for the issue - first printing, showing dash in lower right "2" variety, small part original gum, Fine; 2012 Greene Foundation cert. **1,500.00**

## LARGE QUEEN



- 594 ★ 21ii, iv, ½c Black on Medium Vertical Wove Paper, Perf 12 A fresh mint block showing "spur" in scroll variety on all four stamps, in addition the lower left shows **line above "P"** of "POSTAGE"; some perf separation sensibly strengthened by a hinge, full original gum, F-VF **1,275.00**



- 595 ★ 22, 1868 1c Brown Red on Medium Horizontal Wove Paper, Perf 12 A premium mint example with superb centering and radiant fresh colour on pristine paper, showing clean and unusually full original gum, couple small light hinge marks. A difficult stamp to find in such nice quality, XF LH  
2,000.00+



596



597

- 596 ◎ 22a, 1868 1c Brown Red on Bothwell Watermarked Paper, Perf 12 An attractive stamp with bright shade on fresh paper, showing large portion of watermark "G. B" of "E. & G. BOTHWELL"; a few uncleared perf discs but perforations are full and intact which is unusual on this paper, centrally struck SP 11 1868 datestamp, VF; 1998 RPSL cert. 700.00
- 597 ◎ 22a, 1868 1c Brown Red on Bothwell Watermarked Paper, Perf 12 A well centered example with rich colour on fresh paper, showing very large portion of "OTH" watermarked letters of "BOTHWELL", light Grimsby double arc datestamp, VF; 1997 RPSL cert. 700.00



598



599

- 598 ★ 22b, 1868 1c Brown Red on Thin Crisp Hard Wove Paper, Perf 12 A particularly well centered single without gum on the distinctive first printing paper, couple shorter perfs mentioned for accuracy, fresh with large margins, VF; 2007 Sismondo cert. 1,200.00
- 599 ★ 24, 1868-1872 2c Green on Medium Horizontal Wove Paper, Perf 12 A very well centered mint single with fresh colour, large part OG lightly sweated; shows an unusual small vertical guideline at lower left, VF; 2012 Greene Foundation cert. 2,800.00



- 600**    **◎**    **24iii, 1868-1870 2c Blue Green on Soft White "Blotting" Paper, Perf 12** Eye-arresting used single of this scarce and distinctive variety, an exceptional stamp superior to most existing examples, showing characteristic deep, sharp impression associated with this paper (Duckworth type 8); well centered with gorgeous fresh colour on pristine paper and a neat concentric rings cancellation. It would be a challenge to find a finer example of this truly difficult stamp, XF GEM **350.00+**



601



602

- 601**    **★**    **24iv, 1868-1871 2c Green on Bothwell Paper, Perf 12** An attractive mint single with intact perforations all around, seldom found on this paper type, brilliant fresh colour and full original gum, lightly hinged. A scarce stamp in such nice condition, VF; 2010 Greene Foundation cert. **3,000.00**
- 602**    **★**    **24iv, 1868-1871 2c Green on Bothwell Paper, Perf 12** An unusually well centered example without gum, characteristic uncleared perf discs associated with this paper, bright colour; certificate mentions corner crease at lower left which is in fact miniscule and very hard to see, VF; 2015 Greene Foundation cert. **1,500.00**
- 603**    **P**    **25, 1868 3c Red** Plate proof single printed in issued colour on card, with full even margins and exceptional colour, XF *(Illustrated on Page 125)* **750.00**



- 604**    **★**    **25a, 1868-1869 3c Red on Watermarked Bothwell Paper, Perf 12** An appealing mint example of this very challenging stamp, clearly showing large portion of "BOT" watermark letters, reasonably well centered and showing characteristic side perforations associated with the Bothwell vertical mesh paper. Nice colour and possessing large part disturbed original gum; a rare mint stamp, F-VF OG; 2007 Greene Foundation cert. **10,000.00**

Provenance: Michael Roberts, December 2006; Lot 248

Emily Lindsey (Part 1), January 1988; Lot 372

Vincent Graves Greene Collection, Sissons Sale 347, February 1975; Lot 383

VERY FEW WATERMARKED EXAMPLES ARE KNOWN IN SOUND CONDITION WITH ORIGINAL GUM.





603



605

- 605**        **25i**, 1868 (April 20) Small mourning envelope in immaculate condition, franked with well centered 3c orange red shade on medium horizontal wove paper, tied by G.W.R. East AP 20 68 split ring RPO cancel, second strike at left, mailed to London with same-day arrival on back; eye-appealing Railway Post Office and first-month usage of Large Queen on cover, VF **Est. 100.00+**



- 606 ★ 25iii, 1868 3c Dark Red on Soft White Blotting Paper, Perf 12** A rare unused example of this short-lived paper (Duckworth Type 8), showing characteristic sharp impression in a superb rich shade; tiny corner crease at top right hardly detracts. A beautiful stamp with superior centering and very difficult to find, certainly among the nicest of the very few existing examples in unused condition, VF **5,000.00**



607



608

- |     |   |   |                 |
|-----|---|---|-----------------|
| 607 | ★ | <b>26, 1875 5c Olive Green on Medium Vertical Wove Paper, Perf 11½x12</b> A well centered mint single with characteristic dull streaky original gum; light even toning. An elusive stamp, VF OG; 2010 Greene Foundation cert.                         | <b>5,000.00</b> |
| 608 | ★ | <b>26iv, 1875 5c Olive Green on Medium Vertical Wove Paper, Perf 11¾x12</b> A reasonably well centered mint example with fresh colour, showing characteristic dull, streaky original gum, hinged; a nice stamp, F-VF OG; 2015 Greene Foundation cert. | <b>3,300.00</b> |



609



610



611

- 609 ★ 27, 1868-1869 6c Dark Brown on Thinner Horizontal Wove Paper, Perf 12 Very well centered unused example with rich colour and sharp impression, clear horizontal weave paper with intact perforations; a difficult stamp to obtain with such superior centering, VF **2,500.00**
- 610 ★ 27, 1870-1872 6c Dark Brown (Plate 1) on Medium Horizontal Wove Paper, Perf 12 Mint single with lovely fresh colour and large part original gum, relatively lightly hinged, Fine; 2004 Greene Foundation cert. **2,400.00**
- 611 ☉ 27b, 1869-1870 6c Dark Brown on Watermarked Bothwell Paper, Perf 12 Used example showing large portion of "& G" watermark letters, couple light creases, still a presentable example of this scarce stamp with Fine appearance (Unitrade \$1,500) **Est. 400.00**



612



613



614



615

- 612 ★ 28a, 1868-1869 12½c Blue on Bothwell Watermarked Paper, Perf 12 An attractive unused single that has been regummed to appear NH, showing complete watermarked "M" letter from "CLUTHA MILLS", Fine and rare; 2007 Greene Foundation cert. **2,500.00**
- 613 ☉ 28a, 1868-1869 12½c Blue on Bothwell Watermarked Paper, Perf 12 Nicely centered used example showing large portion of watermarked "UTH" letters from "CLUTHA MILLS", clear grid cancellation, VF **600.00**
- 614 ★ 28iv, 1868-1872 12½ Blue on Medium Horizontal Wove Paper, Perf 12 A bright mint single, some short perfs at foot but well centered and showing the elusive "Balloon Flaw" variety at bottom left, part original gum, a rare stamp, Fine OG; 2012 Greene Foundation cert. **4,000.00**
- 615 ☉ 28v + variety, 1868-1869 12½c Blue on Bothwell Paper, Perf 12 A lightly cancelled example on the distinctive vertical weave paper, showing plate flaw in "A" of "HALF" (Position 54; Duckworth Flaw 4), Fine and scarce **Est. 200.00+**



616



618



617



619



621

- 616 ★ 29a, 1875 15c Dull Brownish Purple on Medium Smooth Surface Horizontal Wove, Perf 11½x12**  
An attractive mint example of this challenging stamp in a lovely bright shade on fresh paper and possessing a large portion of its characteristic dull, streaky white original gum, Fine and scarce; 2013 Greene Foundation cert. *ex. B.K. Denton (Sissons Sale 359, January 1976; Lot 910)* **2,000.00**
- 617 ☉ 29a, v, 15c Brownish Purple on Bothwell Paper, Perf 11½x12** A nicely centered used example showing a most unusual combination of perforation gauge and paper type with the distinctive vertical weave, Quebec AP 12 77 split ring datestamp. A rare stamp (see Duckworth handbook, Second edition; page 131), VF **Est. 500.00+**
- 618 ★ 29b, 1873-1875 15c Deep Reddish Lilac on Medium Horizontal Wove Paper, Perf 12** Mint with lovely colour with large part original gum, Fine; 2008 Greene Foundation cert. **1,200.00**
- 619 ☉ 29e, 1868-1869 15c Reddish Lilac on Thin Horizontal Wove Paper, Perf 12** A remarkable used example, precisely centered within well-balanced large margins, gorgeous colour on fresh paper, with circular grid cancel; a superb stamp, XF GEM **175.00+**



- 620 ★ 29v, 1868-1869 15c Deep Reddish Purple on Bothwell Paper, Perf 12** A well centered mint example of this elusive early printing with distinctive rich colour, dulled perfs at right as commonly seen on this vertical mesh paper and showing an unusually large portion of its original gum. A very scarce mint stamp, VF LH; 2007 Greene Foundation cert. **4,000.00**
- 621 ☉ 30c, 1880 15c Deep Violet on Very Thick Carton White Paper, Perf 12** A very well centered example, in sound condition which is seldom seen on this particular paper type, very attractive with nearly complete "OTTAWA" grid cancellation, VF **2,000.00**





622



623

- 622 ☉ **30c + variety, 1880 15c Deep Violet on Thick White Carton Paper, Perf 12** A well centered example surrounded by large margins, characteristic deep colour and impression, with large portion of intaglio "M" cancel (Lacelle 589) from Charlottetown (used September and October 1880). A very scarce combination of postmark and printing ideal for a specialist, F-VF; 1980 Greene Foundation cert. **1,500.00+**

Interestingly enough this stamp also shows the documented plate scratch in margin at top left (Pos. 9).

- 623 ☉ **30c, iii, 1880 15c Deep Violet on Thick White Carton Paper, Perf 12** Used single centered high but clearly showing the elusive "Pawnbroker" (Position 10) plate variety, small flaws, segmented cork cancel clear of the variety. A rare combination of this sought-after variety on the distinctive thick paper, Fine appearance (Unitrade \$1,300) **Est. 500.00**



- 624 ★ **30v, 1890s 15c Deep Blue Grey on Medium Vertical Wove Paper, Perf 12** An unusually well centered example without gum, clearly showing the **cracked plate** variety (Position 65) at left; faint toning at left. A scarce variety especially with such superior centering, VF; 2010 Greene Foundation cert. (Catalogued as Fine, the highest listed grade in Unitrade) **900.00**



625



626

- 625 ☉ **31, 1868-1869 1c Brown Red on Laid Paper, Perf 12** An attractive used example of this sought-after stamp, distinctive deep colour, light thin at top but still well-above average condition for this stamp, Fine; 2013 Greene Foundation cert. **4,000.00**

- 626 ☉ **33, 1868 3c Red on Laid Paper, Perf 12** An unusually well centered example with strong laid lines including vergé, bright colour and impression associated with this paper type, couple shorter perfs at top but essentially sound and much nicer than normally encountered, light SP 9 68 datestamp, VF **2,500.00**

SMALL QUEEN



627



628

- 627 E 35, 1891 (circa.) 1c Queen Victoria Canadian Bank Note engraved plate essay in yellow on card mounted india paper, VF (Minuse & Pratt 35E-Aa) **Est. 350.00+**
- 628 ★ 35b, 1890s 1c Yellow (Ottawa printing) A large margined imperforate pair with bright colour on fresh paper, ungummed as issued, VF **600.00**



630



629



631

- 629 ☒ 35d, 37iii, 39b, 1875 (July 16) Envelope endorsed "voie d'angleterre", mailed to France via Canadian Packet to the U.K. showing an appealing three-colour franking - 1c orange yellow, 3c dull orange red and 6c yellow brown, all three Montreal printings perf 11½x12 cancelled by light two-ring numerals of Sherbrooke and clearly struck twice with split ring dispatch, small oval "PD" and clear London Paid 28 JY 75 transit in red, Calais 29 JUIL CDS in black on front and Bordeaux 30 JUIL arrival on back; couple small edge tears at foot of envelope mentioned for accuracy. An appealing and very scarce franking paying the pre-UPU 10 cent quarter ounce letter rate, effective from October 1870 to December 1875, F-VF **Est. 750.00+**



- 630 ★ **35i (early), 1876-1878 1c Dull Yellow (Montreal printing), Perf 12** Right plate strip of twelve showing Boggs Type V full imprint, gorgeous colour on fresh paper, folded horizontally at centre, third and fourth stamp from left column VLH and small blemish on bottom right stamp, leaving nine stamps NH. An appealing early imprint block, Fine + and scarce

(Illustrated on Page 129) **Est. 750.00+**

- 631 ☒ **35i, 37, 1880 (May 31) Envelope** mailed from Halifax to **Jamaica**, franked 1c yellow with pair and single 3c orange red, Montreal printings, perf 12, tied by Halifax duplex datestamps; minor flaw at upper left and portion of top backflap missing; Kingston JU 15 receiver on back and Mile Gully JU 16 arrival postmark shows on front. Pays the very scarce 10c UPU authorized surtax rate, F-VF

(Illustrated on Page 129) **Est. 500.00+**



632



633



634

- 632 E **36, 1891 (circa.) 2c Queen Victoria** Canadian Bank Note engraved plate essay in vermillion on india paper, VF (Minuse & Pratt 36E-Ac) **Est. 350.00+**

- 633 ★ **36v, 1890s 2c Green (Ottawa printing)** Imperforate pair on the white wove paper, brilliant fresh colour with ample to huge margins, ungummed as issued, VF **900.00**

- 634 ★ **37, 1880s 3c Orange Vermilion (Montreal Printing), Perf 12** Nicely centered mint example with sheet margin at top, gorgeous colour on fresh paper and full original gum, VF NH **600.00**

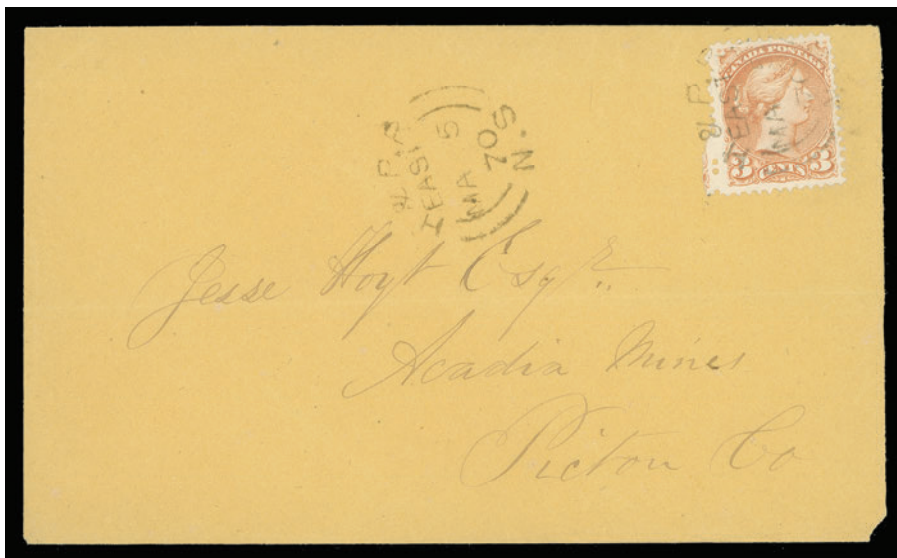

- 635 ☒ **37d, 1870 (March 5) Orange envelope** addressed to Jesse Hoyt, Acadia Mines, Pictou County, bearing the very scarce and sought-after **3c copper red (First Ottawa printing) perf 12½**, nicely centered with full perforations tied by H & P.R. NS / East MA 5 70 Railway Post Office datestamp (Gray MT-163; RF "F" very rare), with second clear strike at left; light central horizontal fold to envelope well away from postal markings and stamp; partially legible Albion Mines backstamp. An appealing and rare cover, ideal for either the RPO or Small Queen specialist, VF **Est. 1,000.00+**





- 636 ★ **38i variety, 1882-1883 5c Dark Olive Green (Montreal printing), Perf 12** An exceptionally fresh mint single with radiant colour, quite well centered with unusual wing margin at foot and clearly showing a **"Cracked Plate"** variety visible in upper left margin, full white original gum, never hinged. A most appealing variety, especially in such choice condition, VF NH; 2015 Greene Foundation certificate mentioning the variety. (Unitrade \$3,600 for normal stamp) **Est. 1,500.00+**



- 637 ☒ **40, 1878 (January 11)** Small envelope showing portion of Government Departmental handstamp (appears to be the very rare "Marine & Fisheries / Canada" in red, Davis DMF-2; RF 5 - highest rarity factor), 10c deep rose lilac, Montreal printing, perf 12 placed over this handstamp and tied by segmented cork, clear circular Ottawa JA 11 78 dispatch at left, addressed to **Ireland** with Londonderry Paid Col Packet JA 22 78 CDS in red, Belfast JA 22 transit and Ballymena JA 22 arrival postmarks; couple opening tears at top away from stamp. A rare Departmental handstamped Trans-Atlantic cover franked with a 10c Small Queen paying the double letter rate, F-VF **Est. 500.00+**



- 638 ★ **40a, 1887 10c Magenta (Montreal Printing), Perf 12** A remarkably well centered example without gum, lovely rich colour, VF; 2011 Greene Foundation cert. **1,750.00**



639



640

- 639 ★ 41b, 1890s 3c Vermilion (Ottawa printing) A selected mint imperforate pair with full original gum, clean hinge remnant, VF **600.00**

- 640 ★ 42, 1890s 5c Grey (Ottawa Printing), Perf 12 Beautiful mint example, very well centered and with rich colour and full pristine original gum, VF+ NH **900.00**



641



642

- 641 ★ 43b, 1890s 6c Red Brown (Ottawa Printing) Remarkable imperforate mint pair with large margins and portion of sheet margin at right, superb rich colour and full original gum, VF VLH **750.00**

- 642 ★ 44i, 1897 8c Slate Violet (Ottawa Printing) A fresh mint imperforate pair with ample to huge margins, fresh, clear impression, ungummed as issued; scarce this nice, VF **1,250.00**



- 643 ☒ 45a, 1891-1892 Christmas and New Year best wishes card from the Canadian Philatelic Association, Quebec, P.Q. bearing a fresh and uncanceled 10c rose carmine, Ottawa printing, handwritten name of receiver "Monsieur E. Moroz à Genève, Suisse" at foot. VF **Est. 250.00+**



644



645



646

- 644 ★ 46, 1893 20c Vermilion Widow Weed An exceptionally well centered mint block of four with brilliant fresh colour and remarkable full original gum, all stamps are lightly hinged with the lower pair showing the faintest trace. A beautiful block in choice quality, VF+ VLH; 2009 and 2014 Greene Foundation certs. **2,600.00+**
- 645 ★ 46a, 1893 20c Brown Orange Widow Weed A large margined imperforate mint imperforate pair with fabulous colour and full original gum that has never been hinged; superior to most we have seen, XF NH **5,400.00**
- 646 ★ 46-47, 1893 20c & 50c Widow Weed Set of two unused singles affixed to ledger piece with diagonal "SPECIMEN." (Samuel type NA2; 17¼ x 3mm) handstamp applied by Natal (South Africa) post office on receipt from the UPU; both with minor perf toning but rarely seen, F-VF; 1981 BPA cert. ex. "Scenic" Collection (November 1982; Lot 2238) **Est. 750.00+**

1897 DIAMOND JUBILEE



- 647 P 50-65, 1897 ½c-\$5 Diamond Jubilee A superb complete set of sixteen plate proof singles in issued colours, all on card mounted india paper with large even margins, rich colours and strong impressions; a choice set, XF (Unitrade \$7,000) **Est. 3,500.00+**





- 648 ★ 56, 1897 8c Dark Violet Lower right corner margin mint block, nicely centered with post office fresh colour, full original gum, lower left stamp VLH, others NH, Very Fine **2,000.00**



649



651



652

- 649 ★ 56, 1897 8c Dark Violet Post office fresh mint single, well centered with full unblemished original gum, VF+ NH **600.00**



- 650 ★ 57, 57iii, 1897 10c Brown Violet An attractive, well centered mint Plate 19 strip of three; middle stamp is NH and shows clear **Re-entry** in "P" of "POSTAGE" and in oval (Position 3). A desirable positional multiple with a constant plate variety, VF (This re-entry is listed in Unitrade, but currently unpriced) **Est. 750.00+**
- 651 ★ 59, 1897 20c Vermilion Selected mint example of this challenging stamp, well centered with gorgeous fresh colour, sharp impression and full original gum that has never been hinged. A beautiful stamp, VF NH **1,200.00**
- 652 ★ 59ii, 1897 20c Vermilion A reasonably well centered mint single showing the **joined "W-E"** plate variety (Position 15), full original gum hinged, F-VF **650.00**



- 653 ★ **61, 1897 \$1 Lake** A beautiful mint example of this sought-after stamp, very well centered with lovely fresh colour and showing full unblemished original gum, never hinged. A choice stamp and hard to find, VF+ NH; 2015 Greene Foundation cert. **3,600.00**



654



656

- 654 ★ **61, 1897 \$1 Lake** An attractive mint example with radiant colour on fresh paper, well centered with very large margins, small clean hinge; considerably nicer than normally encountered, XF OG **1,200.00**



- 655 ◎ **62, 1897 \$2 Dark Purple** An elusive postally used block of four, well centered with excellent colour, showing two strikes of Union St. / Toronto "1" roller cancellations in black, negligible stain spot at foot, a very scarce used multiple, VF **3,200.00**

- 656 ◎ **63 variety, 1897 \$3 Yellow Bistre** Well centered used example with true rich colour, clearly showing the **Major Re-entry** (Position 13; R. Trimble No. 2) visible in "OS" of "POSTAGE" and plate mark crossing oval below, postally used with sharp Montreal roller cancellation, VF; a significant plate variety currently unlisted in the Unitrade catalogue and just as prominent as the listed #63i (Pos. 19). Catalogue value is for a normal stamp. **1,600.00+**





## LEAF &amp; NUMERALS



- 657 P 66-73, 1897 ½c-10c Queen Victoria Leaf Superb set of eight plate proof singles in their issued colours on card mounted india paper with full margins and rich colours, XF **2,000.00**



- 658 ☒ 66-73, 1898 (October 13) Registered cover mailed from Thedford, Ont. to Berlin, Ont. bearing a full set of the Leaf issue, neatly franked with each stamp tied by dispatch CDS postmark; vertical opening cut at right; with next-day RPO transit and Berlin OC 14 98 receiver on back. A very pretty cover, VF **Est. 1,250.00+**



- 659 ★ 66, 66i, 1897 ½c Black on Vertical Wove Paper Select mint Plate 1 imprint block of eight showing the Major Re-entry (Position 1R4) at top left, visible in lettering and oval, etc., nicely centered, brilliant fresh and with full pristine original gum, VF NH and scarce (Catalogue value for stamps only) **690.00**





660



661

**660 ★ 67, 1897 1c Blue Green on Vertical Wove Paper** A well centered mint single with brilliant colour and pristine original gum, VF+ NH **210.00**

**661 ★ 67a, 1897 1c Blue Green on Vertical Wove Paper** Mint imperforate pair surrounded by unusually large margins, small faint gum bend on right stamp, full original gum, superior to most known examples, XF NH **1,500.00**



662



663

**662 ★ 68, 1897 2c Dull Purple on Vertical Wove Paper** Precisely centered mint single in a beautiful and distinctive shade, pristine with full unblemished original gum; a superb stamp, XF NH GEM **240.00+**

**663 ★ 68i, 1897 2c Purple on Vertical Wove Paper** Imperforate pair in choice condition with deep rich colour, ungummed as issued, VF **600.00**



664



665

**664 P 69, 3c Leaf Large Progressive Die Proof** printed in blue green on india paper (0.0035" thick), measuring 40 x 55mm, showing white blanks with semi-circular ends (McLaughlin Style A). A beautiful and choice proof in the adopted colour of the One cent, quite striking and rarely seen, VF (Minuse & Pratt 69PX-Ba; unlisted on india paper) **Est. 2,500.00+**

**665 P 69, 3c Leaf Large Progressive Die Proof** printed in bright carmine on white horizontal wove paper (0.0030" thick), measuring 56 x 60mm, showing white blanks with semi-circular ends (McLaughlin Style A), showing die sinkage on three sides. A rare and very appealing proof printed in near issued colour for this denomination, VF (Minuse & Pratt 69PX-Bc; unlisted on india paper) **Est. 2,500.00+**

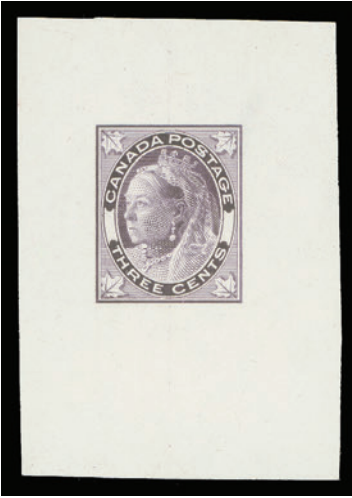

666



668

- 666 P 69, 3c Leaf** Large Progressive Die Proof printed in violet on india paper (0.0035" thick), measuring 39 x 55mm, showing white blanks with semi-circular ends (McLaughlin Style A), small natural india thin mentioned for the record. A rare and appealing proof, VF (Minuse & Pratt 69PX-Ba; unlisted on india paper) **Est. 2,000.00**



- 667 P 69, 1897 3c Red** Large Die Proof printed in near issued colour on india paper 50 x 62mm, sunk on larger card measuring 72 x 84mm, showing die sinkage on all sides, die "F-105" number and American Bank Note Co. Ottawa imprint (24mm long) below design, attractive and very scarce, VF **Est. 2,000.00+**
- 668 ★ 71, 1897 6c Brown on Vertical Wove Paper** A remarkable mint example, very well centered within unusually large margins, deep colour and full original gum, VF+ NH **675.00+**

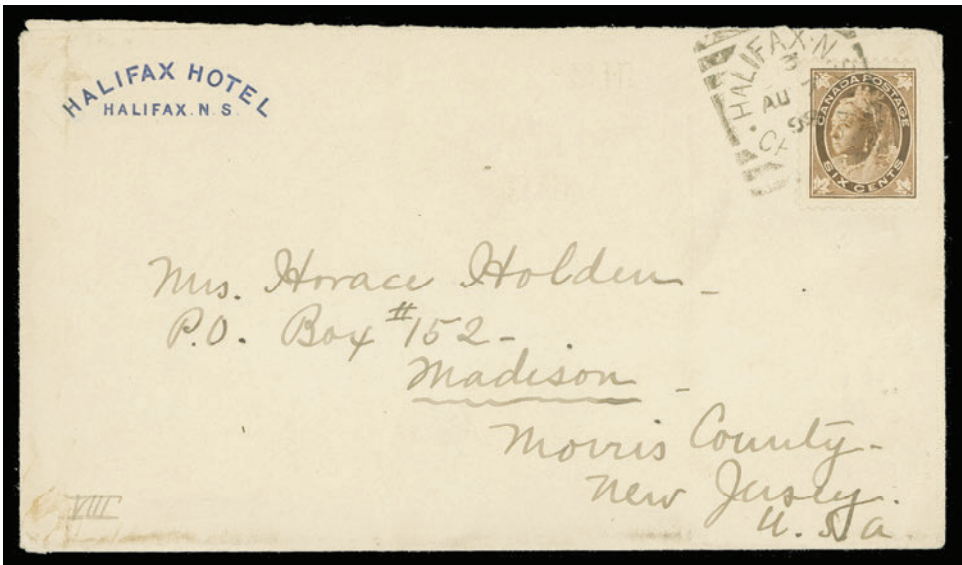

- 669 ☒ 71, 1898 (August 7) Halifax Hotel envelope mailed from Halifax to Madison, New Jersey, USA; showing a very elusive single franking of the 6c brown Leaf tied by Halifax / 3 / AU 7 / 98 squared circle cancellation; clear Madison AUG 9 receiver backstamp; minor wrinkling confined to corners of the envelope as a result of original content; pays a very rare in-period double letter weight to the United States. The first we recall offering and without question one of the toughest late Victorian era single-franking & rate combination to find, F-VF **Est. 750.00+**

The Six cent Leaf was issued late November 1897 and was replaced by the Numeral issue late August 1898; less than one year later.

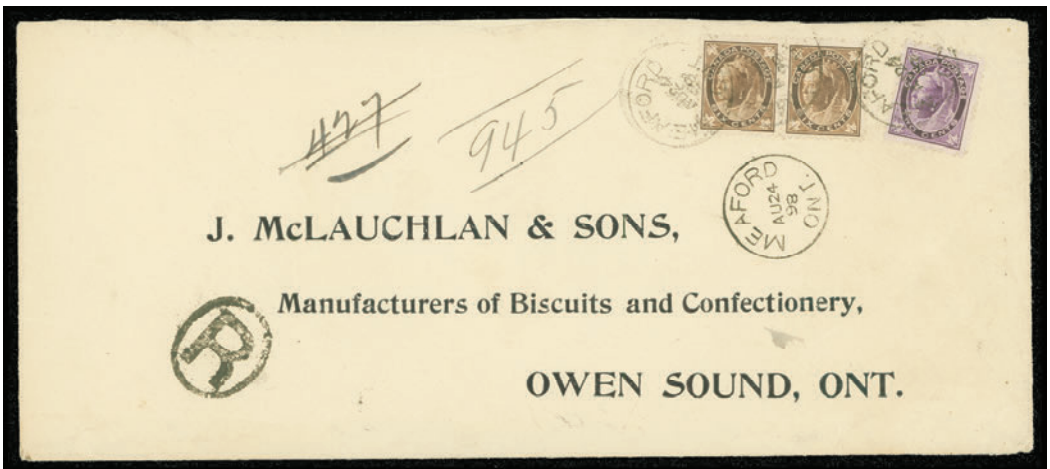

- 670 ☒ 71, 68, 1898 (August 24) Large pre-printed addressed envelope, mailed registered from Meaford to Owen Sound, Ont. bearing single 2c purple and pair of 6c brown tied by Meaford AU 24 98 CDS postmarks; same-day Owen Sound receiver on back; small cover tear at foot and edge wrinkles not affecting stamps. An unusual franking which paid a triple letter rate (9c), plus the 5c registration, a scarce in-period usage of the 6c denomination (replaced with the Numeral stamp on August 27). F-VF **Est. 250.00+**





- 671 ★ 72, 1897 8c Orange on Vertical Wove Paper Left sheet margin mint block of four with exceptional colour on fresh paper, well centered with full pristine original gum, never hinged. A beautiful block, seldom encountered in such nice quality, VF NH **5,400.00**



- 672 ☒ 72, U7, 1898 (August 3) 2 cent green postal stationery envelope reduced at left, minor wrinkling, uprated with a sound 8c orange on horizontal wove paper; in-period usage, tied by clear Dawson N.W.T. AU 3 98 CDS - during the Klondike Gold Rush; Victoria, BC AU 31 98 CDS transit and Ludwigsburg, Germany 17 SEP 98 arrival backstamps. An unusual franking paying the 10 cent double UPU letter rate to Germany, F-VF **Est. 250.00+**



673



674

- 673 ★ 72a, 1897 8c Orange on Horizontal Wove Paper Select fresh imperforate mint pair, full margins and characteristic white original gum associated with the horizontal paper weave, VF LH **900.00**
- 674 ★ 72ii, 1897 8c Orange on Horizontal Wove Paper Nicely centered mint single on distinctive horizontal weave paper, which is in our view scarcer than the standard vertical wove; brilliant fresh colour with full original gum, VF NH **1,200.00**



- 675 P 73, 1897 10c Brown Violet Large Die Proof printed in issued colour on india paper, 65 x 73mm sunk on larger card measuring 85 x 82mm, showing die sinkage on all sides, die "F-109" number and American Bank Note Co. Ottawa (24mm long) below design, very scarce, VF **Est. 2,000.00+**



677



676



678

- 676 ★ 73, 1897 10c Brown Violet on Vertical Wove Paper A premium mint example of this key stamp, very well centered with deep rich colour and full original gum that has never been hinged. A choice stamp, VF+ NH **2,400.00**
- 677 ★ 73ii, 1897 10c Brown Violet on Horizontal Wove Paper A stunning mint Plate 1 imprint block of six in an excellent state of preservation, showing full sheet margin at top, remarkably well centered for a plate block with gorgeous colour on fresh paper and showing full unblemished white original gum associated with the horizontal wove paper, NEVER HINGED. A tremendously rare plate multiple; very few exist, VF NH (Unitrade \$10,800 for stamps alone) *ex. Bertram Collection, Shanahan, February 1959; Lot 1145* **Est. 3,000.00+**
- 678 ★ 73ii, 1897 10c Brown Violet on Horizontal Wove Paper A quite centered mint Plate 1 strip of three, showing distinctive paper weave and characteristic white original gum, hinged, F-VF, an elusive plate multiple of this key stamp. (Catalogue value for stamps only) **1,650.00**





- 679 P** **74/82, ½c/8c Numeral Large Die Proofs** printed in their issued colours on india paper, with ½c has light stain towards bottom, 1c, 2c purple, 5c, 6c and 8c; all die sunk on card except the 3c which is on vertical wove paper. All proofs are printed on india paper showing full die sinkage area measuring approximately 60 x 75mm with overlapping (untrimmed) india paper. A rarely seen or offered group, VF  
(Illustrated on Page 142) **Est. 7,500.00+**

Die number and length of ABNC Ottawa imprint as follows: ½ cent; F-114 - 23mm, 1 cent; F-115 - 23mm, 2 cent; F-116 - 23mm, 3 cent; F-113 - 24mm, 5 cent; F-117 - 24mm, 6 cent; F-118 - 24mm and 8 cent; F-119 - 24mm.

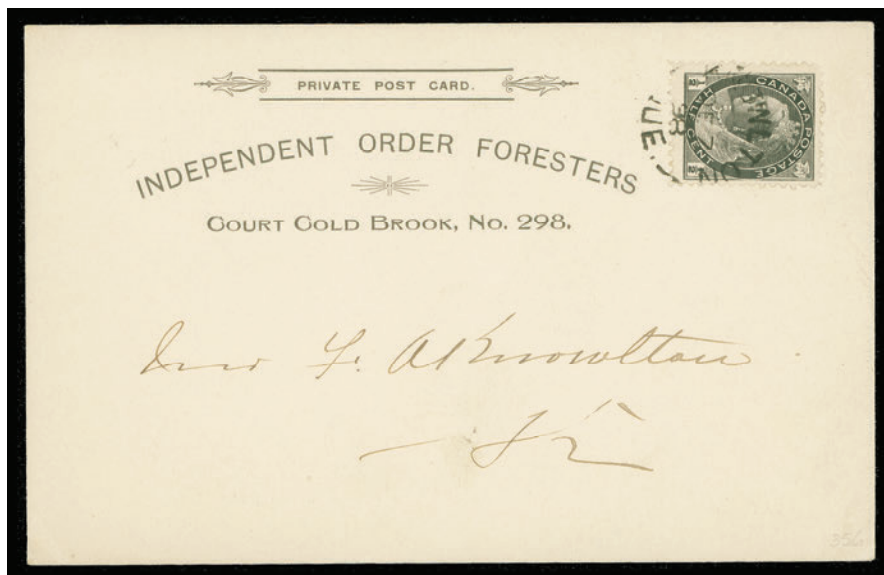

- 680** ☒ **74, 1898 (December 7) Independent Order Foresters private post card** addressed locally, franked with improper single-usage of the ½c black tied by Knowlton, Que. split ring; should have been rated One cent, but sent prepaid without penalty. Couple light corner card creases, a very scarce usage especially tied by a datestamp, F-VF **Est. 300.00**



- 681** ★ **76a, 1899 2c Violet, Die I on Yellowish Thick Wove Paper** A remarkable mint Plate 1 imprint block of twelve showing the distinctive paper, impression and brownish original gum associated with this elusive variety, some perf separation in second row, hinged on five stamps in lower row, all others NH. A very scarce plate multiple, Fine **1,900.00+**



- 682   ✉   76, 1899 (May 27) Small clean envelope mailed to Christiania, Norway, bearing a mixed-issue franking - 1c Leaf and two single 2c purple Numeral tied by clear Coaticook, Que dispatch CDS; Montreal MAY 27 and Christiania 1-6-1899 receiver on back. A scarce destination, VF   **Est. 300.00**



- 683   P   78, 3c Numeral An interesting trio of Large Die Proofs printed in noticeably different shades, each different from the issued colour: in scarlet (61 x 100mm), dark carmine red (74 x 80mm), and in dull rose carmine (49 x 64mm). All three proofs printed on white horizontal wove paper (0.0030" to 0.0035" thick) and showing die "F-113" number and American Bank Note Co. Ottawa imprint (24mm long) below stamp design. A visually striking group, choice and VF   **Est. 2,000.00+**



684



685

- 684 ★ **78, 1898 3c Carmine** A well centered mint Plate 2 imprint strip of four, brilliant fresh colour, hinged in selvage only, stamps are NH. A seldom seen plate multiple in such quality, VF (Catalogue value for stamps only) **1,500.00**
- 685 ★ **79b, 1899 5c Blue on Whiter Paper** Brilliant fresh mint Plate 2 (reversed) imprint block, natural gum inclusion on lower right stamp, Fine NH, scarce; *ex. Michael Roberts (2006; Lot 761)* **1,200.00+**



686



687

- 686 ★ **82a, 1898 8c Brown Orange on Vertical Wove Paper** Mint imperforate pair with lovely deep colour, large margins and full original gum showing the barest trace of a hinge, VF VLH **1,500.00+**
- 687 ★ **83, 1898 10c Brown Violet on Vertical Wove Paper** An exceptional mint example with post office fresh colour and pristine paper, precisely centered within large margins and displaying full immaculate original gum, never hinged. A superb stamp in all respects and ideal for the perfectionist, XF NH GEM; 2012 Greene Foundation cert. **2,250.00+**



- 688 ★ **83, 1898 10c Brown Violet on Vertical Wove Paper** An exceptionally fresh mint Plate 1 imprint strip of four, rich colour, lightly hinged in ungummed portion of selvage only, full original gum, never hinged. A key and selected quality plate multiple, Fine+ NH (Catalogue value for stamps alone) **1,600.00+**





- 689    ☉    **83, 1898 10c Brown Violet on Horizontal Wove Paper** A beautifully centered and postmarked block of ten with in-period Halifax AU 16 99 CDS; trivial perf separations, a rarely seen large multiple in selected quality, VF; ex. *Fred Jarrett (May 1960; Lot 417)* **400.00+**



690



692

- 690    ★    **83ii, 1898 10c Brown Violet on Horizontal Wove Paper** Selected quality imperforate pair with brilliant colour on fresh paper, ungummed as issued, VF **1,250.00**

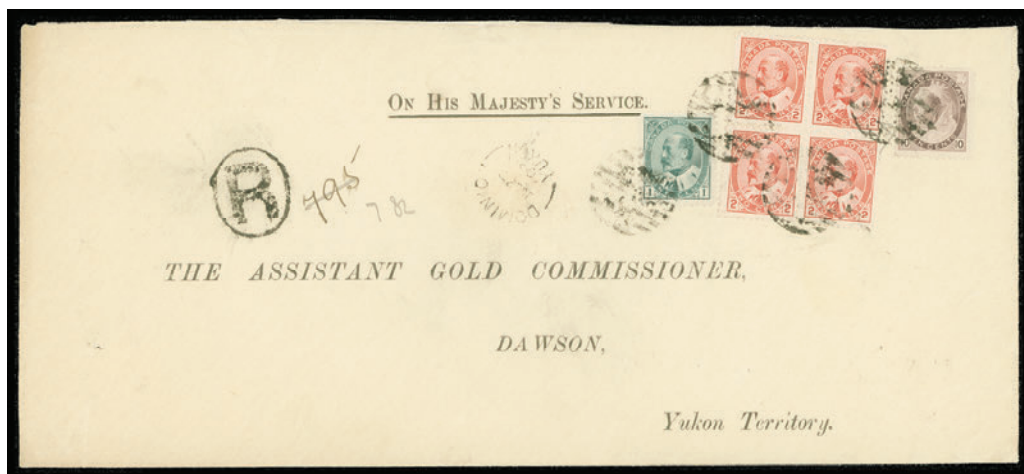

- 691    ✉    **83, 1906 (July 27) Large OHMS envelope** pre-addressed to "The Assistant Gold Commissioner, Dawson, Yukon Territory" showing a mixed-issue franking consisting of KEVII 1c single and 2c Type I block of four, along with 10c Numeral tied by circular grids; Dominion, Yukon split ring dispatch and oval "R" registered handstamp, dispatch struck on reverse along with very clear oval Dawson, Yukon / JUL 28 1906 / Registered handstamp in blue. A few wrinkles to envelope likely result from heavy content; pays a seven-fold domestic letter rate (14c), plus 5c registration. A most unusual letter mailed within the Yukon Territory, F-VF **Est. 750.00+**

- 692    P    **84, 1900 20c Olive Green Plate proof pair** on India paper with large margins, XF; 2014 Greene Foundation cert. **1,700.00**



- 693 ★ 84, 1900 20c Olive Green A lovely corner margin mint single, well centered and fresh, large hinge remnant with part original gum; visually stunning, VF **1,000.00**



- 694 ◎ 84, 1900 20c Olive Green An unusually well centered block of six, each stamp struck by Ottawa MR 2 01 in-period CDS postmark; minute thin speck on top right stamp. A rare dated multiple, in fact we cannot recall seeing a finer used block of this high value, VF **Est. 1,000.00+**



- 695 ★ 85iii, 1898 2c Map Stamp Choice imperforate pair with grey oceans, full margins and ungummed as issued, VF+ **700.00**

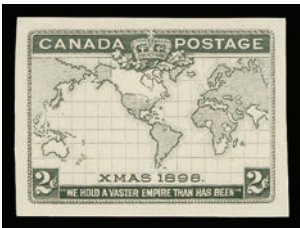

- 696 P 86 variety, 86ii, 86v, 1898 2c Map Stamp Set of three plate proof singles on wove paper - in black only; in black and carmine; and in black, carmine and very deep blue. To the best of our knowledge the elusive single printed in black and carmine only does not exist in pairs. A very nice trio, VF **Est. 750.00+**





- 697 ★ 87, 1899 2c on 3c Carmine Provisional Surcharge Choice mint Plate 5 imprint block of eight, well centered and fresh with full original gum, VF NH (Catalogue value for stamps only) **720.00**



-698-

-699-

- 698 ★ 90iv, 90v, 1903 2c Carmine, Type II Imperforate mint pairs from Plate 31 & 32, with single horizontal black line and imperforate pair from Plate 43, light horizontal crease at top with single red line, otherwise VF NH **1,125.00**
- 699 ★ 90iv, 90v, 1903 2c Carmine, Type II Three mint imperforate pairs from Plates 31, 32 & 43 - "believed to be from an experimental printing" according to Marler; the first two pairs with black defacing lines, one pair with small gum wrinkle and the other with horizontal crease along lower margin, the third pair is sound with red defacement line. All with full original gum, VF NH **1,125.00**





- 700 ★ **91, 1903 5c Blue on Bluish Horizontal Wove Paper** An attractive, well centered mint Plate 2 strip of three; minute tone spot on left stamp visible from back only, end stamps are NH. A beautiful plate multiple with full original gum, VF LH (Unitrade \$3,200 for stamps alone) **Est. 1,000.00+**



- 701 ★ **91, 1903 5c Blue on Bluish Vertical Wove Paper** A nicely centered mint Plate 6 imprint strip of three with printing order number "74", minor perf separation in margin, tiny natural gum inclusion on left stamp, end stamps are NH, VF (Unitrade \$3,200 for stamps alone) **Est. 1,000.00+**



- 702 ★ **91, 1903 5c Blue on Bluish Vertical Wove Paper** A nicely centered mint Plate 1 strip of three showing clear "hairlines" variety in perforated top margin; natural gum skips on right stamp, both end stamps are NH. A visually striking plate multiple, VF LH (Unitrade \$3,200 for stamps alone) **Est. 1,000.00+**



- 703 ★ 92, 1903 7c Olive Bistre Mint Plate 1 imprint strip of three in a paler shade than normally seen, showing extra line of perforations in margin, reasonably centered within large margins, end stamps are NH; visually attractive and quite unusual, F-VF (Unitrade \$2,440 for stamps alone) **Est. 750.00**



704



706

- 704 ★ 92iii, 1903 7c Straw Mint Plate 2 imprint block of six in an excellent state of preservation with post office fresh colour and showing full immaculate original gum. An appealing plate multiple, NH and with nearly Very Fine centering (Unitrade \$5,010 as stamps only) **Est. 2,000.00+**



- 705 ★ 92iii, 1903 7c Straw Impressive mint Plate 2 imprint strip of twenty with old printing order numbers etched out and new number "93" in place; some perf separation between second and third column and couple light gum bends. Brilliant fresh colour with full original gum, never hinged. A rare intact plate strip; only a handful have survived, Fine+ NH (Unitrade \$5,400 for stamps alone) **Est. 1,500.00+**
- 706 ★ 92iii, 1903 7c Straw A brilliant fresh mint Plate 2 imprint block, lovely clear impression and with full original gum, Fine NH (Unitrade \$1,080 for stamps only) **Est. 500.00+**



707



709



708

- 707 ★ **93a, 1903 10c Brown Lilac** An exceptional imperforate pair with very large margins and deep rich colour, ungummed as issued, XF **Est. 1,500.00+**
- 708 ★ **93i, 1903 10c Dull Lilac** Mint Plate 2 strip of three, post office fresh colour and reasonably well centered, showing a clear impression on fresh paper, hinged in selvedge only leaving all stamps NH, F-VF and seldom seen. (Unitrade \$4,875 for stamps only) **Est. 1,500.00+**
- 709 ★ **93i, 1903 10c Dull Lilac** Plate 2 imprint block of eight without gum, perf separation in selvedge, brilliant fresh colour, a rare plate block. **Est. 500.00**



710



711

- 710 ★ **94, 1904 20c Olive Green** Remarkable mint Plate 1 strip of three with exceptional colour, nicely centered, light hinge and natural gum crease entirely confined to sheet margin, stamps with full original gum, NEVER HINGED. A rare plate multiple ideal for a serious collection, VF (Unitrade \$13,125 for stamps only) *ex. Bertram Collection (February 1959; Lot 1165 – originally offered as a plate block of six)* **Est. 6,000.00+**
- 711 ★ **94, 1904 20c Olive Green** Fabulous mint Plate 1 imprint strip of three displaying post office fresh colour, intact perforations which is quite difficult to find on this particular denomination, full original gum with only one light hinge mark on centre stamp, leaving left and right-hand stamps never hinged. Almost Very Fine centering; a rarely offered plate multiple with full imprint and destined for a serious collection. (Unitrade \$6,100 as stamps only) **Est. 3,000.00+**





712 ★ 95, 1908 50c Violet A precisely centered mint single with brilliant fresh colour, just a trace of hinging; an exceptional stamp, XF VLH and attractive; 2014 Greene Foundation cert. **1,500.00+**



713 P 96, 1908 ½c Black Brown Large Die Proof in the issued colour, on india paper 72 x 62mm, die sunk on full-size card measuring 229 x 152mm, showing die "F-199" number and ABNC imprint below design. A very scarce full-size proof in choice condition, XF (Minuse & Pratt 96P1) **Est. 1,000.00+**



714



718

714 ★ 98a, 1898 2c Carmine A lovely mint imperforate pair with full even margins, overall light gum glazing, fresh vivid colour, VF+ **1,000.00**



715



716



717

- 715 ★ **100, 1908 7c Olive Green** A selected mint example, well centered with fresh colour and full immaculate original gum, VF NH **750.00**
- 716 ◎ **101, 1908 10c Violet** A nice used single with near complete Little Britain, Ont. SP 17 09 in-period postmark, VF; 2008 Greene Foundation cert. **200.00+**
- 717 ★ **102, 1908 15c Orange** An attractive mint example, very well centered with large margins, lovely fresh colour and full original gum, VF NH **1,050.00**
- 718 ★ **103 + variety, 1908 20c Brown** A fresh mint block of four showing a **Minor Re-entry & Retouched** plate variety on lower right stamp - an attempt to strengthen the outer vertical frameline at right (Trimble Re-entry No. 29), full original gum, F-VF LH *(Illustrated on Page 152)* **1,100.00+**

**ADMIRAL**

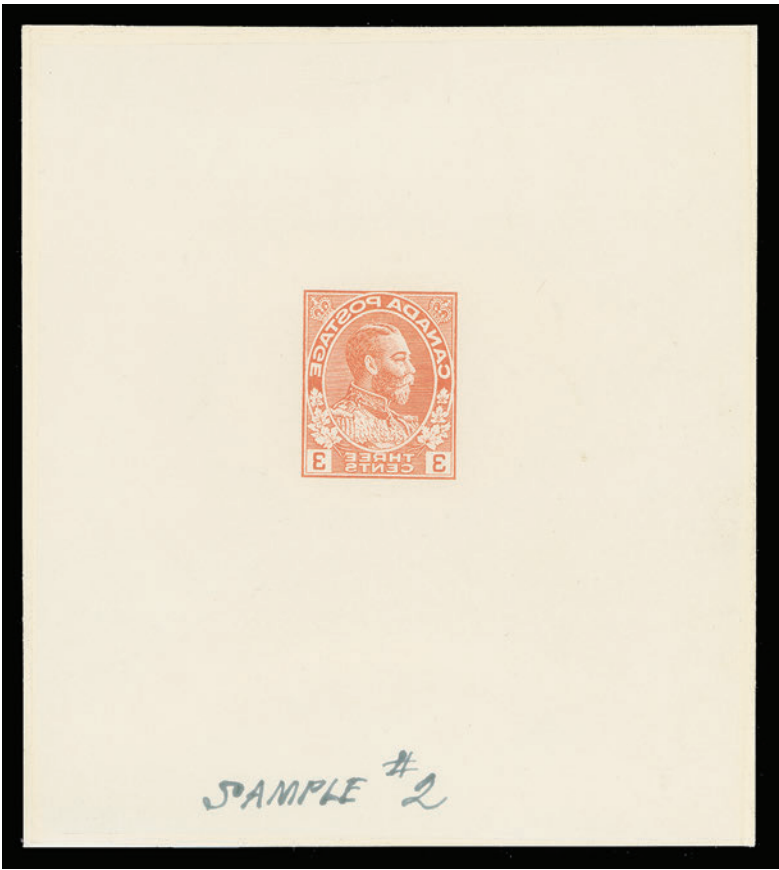

X719



- 719 E 1930 3c Admiral Die proofs and Reversed Sample Proofs from Dr. Eckerlin's "Rotary Intaglio Process" as proposed to Mr. H.R. Treadwell, Vice President of the American Bank Note Company. Collection includes three different samples in red orange plus a set of three lower left corner blocks of four printed in the other known colours: black, greyish blue and bluish green. These are followed by a reproduction of an engraved Vignette by American Bank Note Company with original engraved version and original documentation consisting of eleven typewritten pages on the proposal. An impressive one-of-a-kind lot ideal to enhance any serious Admiral collection, VF **Est. 2,500.00+**



- 720 ★ 104b, 1912 1c Blue Green (Wet printing) Select mint Plate 18 imprint strip of four, nicely centered showing bold colour on fresh white paper and full original gum, VF NH; third stamp is a GEM. (Catalogue value for stamps only) **720.00+**





- 721 ★ **104b, 1911 1c Blue Green (Wet printing)** A remarkable mint Plate 2 imprint strip of four with lower margin showing partially clear printing order number "PO 83" below left stamp; printed in a very appealing shade showing a "silver" tinge, precisely centered within large margins and with full original gum. A desirable early plate number multiple in choice condition, VF NH (Catalogue value for stamps only) **720.00+**



722



723



725

- 722 ★ **104i, 1915-1919 1c Yellow Green (Wet printing)** Well centered mint example with unusually large margins, lovely rich colour and full original gum, VF+ NH **120.00+**
- 723 ★ **104vi, 1c Yellow Green on Thick Vertical Wove Paper (Wet printing)** Attractive mint block of four on the distinctive paper, full white original gum, lower left stamp NH. An elusive and under-rated printing, Fine+ LH **Est. 200.00+**



- 724 ★ **106x, 1915 2c Deep Rose Red (Wet printing), Perf 12** Experimental vertical coil strip of four, backstamped "Postage Stamp Division / No. 1 MAY 11" (Type A) over paste-up at centre on gum side, nicer than normally encountered, Fine+ NH **450.00+**
- 725 ★ **108c, 1923 3c Brown (Dry printing)** A superb mint single, very well centered with enormous margins, fresh with full pristine original gum. VF+ NH GEM **120.00+**



726



728



729

- 726 ★ **111, 1912-1915 5c Blue (Wet printing)** An impressive mint single, extremely well centered with well-balanced large margins - very unusual on a wet printing, lovely rich colour and with full original gum that has never been hinged. A beautiful stamp, VF+ NH **900.00**



- 727 ★ **112a, 1924 5c Violet on Thin Paper (Wet printing)** Plate A22 block of 28 with full imprint, with rich colour on the distinctive paper showing clear vertical weave, F-VF NH (Unitrade \$2,520; no premium added for imprint) **Est. 600.00**
- 728 ★ **113b, 1913 7c Straw (Wet printing)** A fabulous mint block of the first printing, remarkably well centered for this, a few perfs separated at top, displaying characteristic deep colour and impression and possessing full immaculate original gum. An elusive multiple in noticeably superior quality, VF NH **5,600.00**
- 729 ★ **118, 1925 10c Bistre Brown (Dry printing)** A fresh mint single showing a strong and full impression of the rare Type D lathework; full original gum. A key item, Fine LH **2,500.00**





730



734

- 730 ★ 122, 1925 \$1 Orange (Dry printing) A selected quality mint block of four, unusually nice with fabulous colour, well centered and full pristine original gum, VF NH **1,800.00**



- 731 ★ 123i, 1913 1c Dark Green (Wet printing), Perf 8 Horizontally Paste-up coil strip of four, upper and lower pairs in noticeably different shades, quite well centered, lower stamp with small negligible gum crease, a scarce and attractive coil strip with full original gum, F-VF NH **1,320.00**



- 732 ★ 126c, 128i, 130a, 1924 1c, 2c & 3c Admiral (Wet printings), Perf 8 Vertically Part Perforate Coils (Sheet Format) A superior set of three mint blocks of four - 1c yellow, die I with Type B lathework; 2c dark green and 3c carmine, Die I, both with usual weak impression of Type D lathework which is the normal strength for these. All three blocks displays rich colour and intact perforations, unusually well centered with full original gum, never hinged. A challenging set to obtain in selected quality, VF-XF NH **12,750.00**

The two and three cent blocks also show a large portion of the positional guide arrow at lower right.





- 733 ★ **130b, 1925 3c Carmine, Die II (Dry printing), Perf 8 Vertically** A lovely fresh mint coil strip of four with intact perforations, well centered with full original gum, negligible gum wrinkle on right stamp, difficult to find, VF NH **1,250.00**
- 734 ★ **133, 1924 2c Yellow Green (Wet printing), Perf 12 Horizontally** Mint coil pair in choice quality, characteristic colour and impression associated with this coil issue, well centered with brilliant fresh colour, VF NH *(Illustrated on Page 157)* **625.00**



- 735 ★ **135a, 1917 3c Brown Fathers of Confederation** A brilliant fresh imperforate pair with full margins, ungummed as issued, VF+ **800.00**



- 736 E **1914 1c Queen Mary & King George V Macdonald Cartier Large Die Essay** - prepared but never issued, printed in blue green on india paper, 74 x 65mm, die sunk on large card measuring 149 x 125mm, showing die "G-O-56" number above stamp design; rarely offered, VF **Est. 2,000.00+**



737



738

- 737 E 1914 2c Le Monument Cartier Macdonald Cartier Large Die Essay - prepared but never issued, printed in red on india paper, 73 x 63mm, die sunk on large card measuring 147 x 124mm, showing die "G-O-50" number above stamp design. A rare and desirable essay, VF **Est. 2,000.00+**
- 738 E 1914 5c Maison OÙ Naquit Cartier Macdonald Cartier Large Die Essay - prepared but never issued, printed in blue on india paper, 77 x 65mm, die sunk on large card measuring 149 x 124mm, showing die "G-O-51" number above stamp design; light diagonal crease, still a rare and beautiful essay, VF (Minuse & Pratt E-3a) **Est. 2,000.00**



739



740

- 739 E 1914 10c Le Pont Victoria** Macdonald Cartier Large Die Essay - prepared denomination but never issued, printed in dark green on india paper, 75 x 64mm, die sunk on large card measuring 125 x 113mm; the unhardened die without the die number. An appealing and very scarce essay, VF (Minuse & Pratt E-5a unlisted in this colour) **Est. 2,000.00+**
- 740 E 1914 20c "All Aboard For The West"** Macdonald Cartier Large Die Essay - prepared but never issued, printed in grey green on india paper, 75 x 64mm, die sunk on large card measuring 151 x 127mm, showing die "G-O-58" number above stamp design, VF and rare (Minuse & Pratt E-7ba) **Est. 2,000.00+**





-X741-



X742

- 741 ★ 149d-159b, 1928-1929 1c-\$1 King George V Scroll A superior complete set of eleven mint horizontal pairs imperforate vertically, all well centered with post office fresh colours and full immaculate original gum. Seldom encountered in such choice condition, VF-XF NH **5,325.00**
- 742 ★ 149a, 150b, 153b, 1928 1c, 2c & 5c King George Scroll Three mint imperforate blocks originating from the booklet sheets, showing wide horizontal gutter margins (4.5mm), VF NH (Catalogue value \$1,125 for normal pairs only) **Est. 750.00+**



743

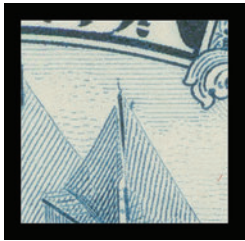

744

- 743 ★ 158, 1929 50c Bluenose An exceptionally well centered mint Plate 2 imprint block of four (from the upper left pane), brilliant fresh colour, very lightly hinged in selvage only, stamps with pristine original gum, never hinged. A superb plate block, XF (Catalogue value for stamps only) **2,800.00+**
- 744 ◎ 158iii, 1929 50c Bluenose An attractive used example showing the elusive "Man on the Mast" (Position 58) plate variety, light Toronto circular datestamp well clear of the variety, almost Very Fine **2,000.00**



745

746

- 745 ★ **165ai, 1930 2c Deep Red, Die II A** fresh mint block of nine showing the **extended moustache** variety on centre stamp (Plate 8 LR, Pos. 65), VF NH **350.00+**
- 746 ★ **191i, 1932 2c on 3c Deep Red, Die II A** nice mint block of nine showing the **extended moustache** variety on center stamp (Plate 8 LR, Pos. 65), fresh and VF NH **350.00+**



747

748

- 747 ★ **199i, 1932 5c Blue Medallion** Top right mint block of four showing the **Major Re-entry** on upper right stamp (Plate 1 UL, Position 10), fresh and selected VF NH **300.00**
- 748 ★ **201a, 1932 13c Dull Violet Quebec Citadel** Mint imperforate pair in premium condition, showing full margins, bright colour and full pristine original gum, VF NH **1,750.00**
- 749 ◎ **208iv, 1934 3c Jacques Cartier** Used block of eight showing wide gutter margin between blocks, well centered, postmarked by light Gaspé, Que AU 25 34 CDS; most unusual and noticeably scarcer than mint, VF (Currently unpriced in used condition) *(Illustrated on Page 163)* **Est. 500.00+**





749



750 P 211-216, 1935 1c-13c Silver Jubilee Set of six plate proof pairs in issued colours on card mounted india paper; 1c, 2c and 5c are horizontal pairs, VF 1,500.00





751 P 211-215, 1935 1c-10c Silver Jubilee Complete set of plate proof blocks of four with vertical gutter margin between; the 13c Yacht does not exist in this format; all printed in issued colours on card mounted india paper, each with large margins and in pristine condition, XF (Unitrade \$6,000 for vertical gutter blocks of eight; catalogue value shown is for basic proofs only) **2,300.00+**



752 P 217-227, 1935 1c-\$1 King George V Pictorial Complete set of eleven plate proof singles in issued colour on card mounted india paper, choice, VF-XF **1,800.00**



753 P 217-222, 1935 1c-8c King George V Pictorial Set of six plate proof blocks of eight with horizontal gutter margins between, all printed in issued colours on card mounted india paper; horizontal fold between first and second row as do all known examples, VF and rare (Catalogue value \$4,800 for basic proofs only) Est. 2,000.00+



754 ★ 226i, 1935 50c Parliament, Victoria, BC Select well centered and fresh mint block of four showing Major Re-entry in "CANADA" (Plate 1 LR, Position 25) on lower right stamp, VF NH 410.00





755 ★ 231c-236a, 1937 1c-8c King George VI Mufti The complete set of six mint imperforate pairs, bright fresh colours and full original gum, VF LH 2,400.00



756 P 241-245, C6, 1938 10c-\$1 King George VI Pictorial Complete set of four (13c does not exist as plate proof) plus the 6c airmail, all printed in issued colours on card mounted india paper, VF 800.00







757 P 246-248, 1939 1c, 2c & 3c Royal Family The set of three Large Die Proofs in issued colours on india paper, die sunk on full-size cards measuring 227 x 152mm with die numbers "XG-685 / XG-687" and Canadian Bank Note Company imprint below. A rare set in pristine condition, VF Est. 2,500.00+



758 ☒ 249/E11, 1942 KGVII War & 1946 Peace FDC 1942 (July 1) Original set of eleven on individual matching cacheted FDC, also for issued #C7, CE1 and E10. 1946 (September 16) Set of six cacheted FDC bearing plate block of four for each denomination; similar franked and cacheted FDC for issued #C9, CE3 and E11. Seldom seen, F-VF Est. 250.00+



# ELIZABETHAN MODERN ERRORS & VARIETIES

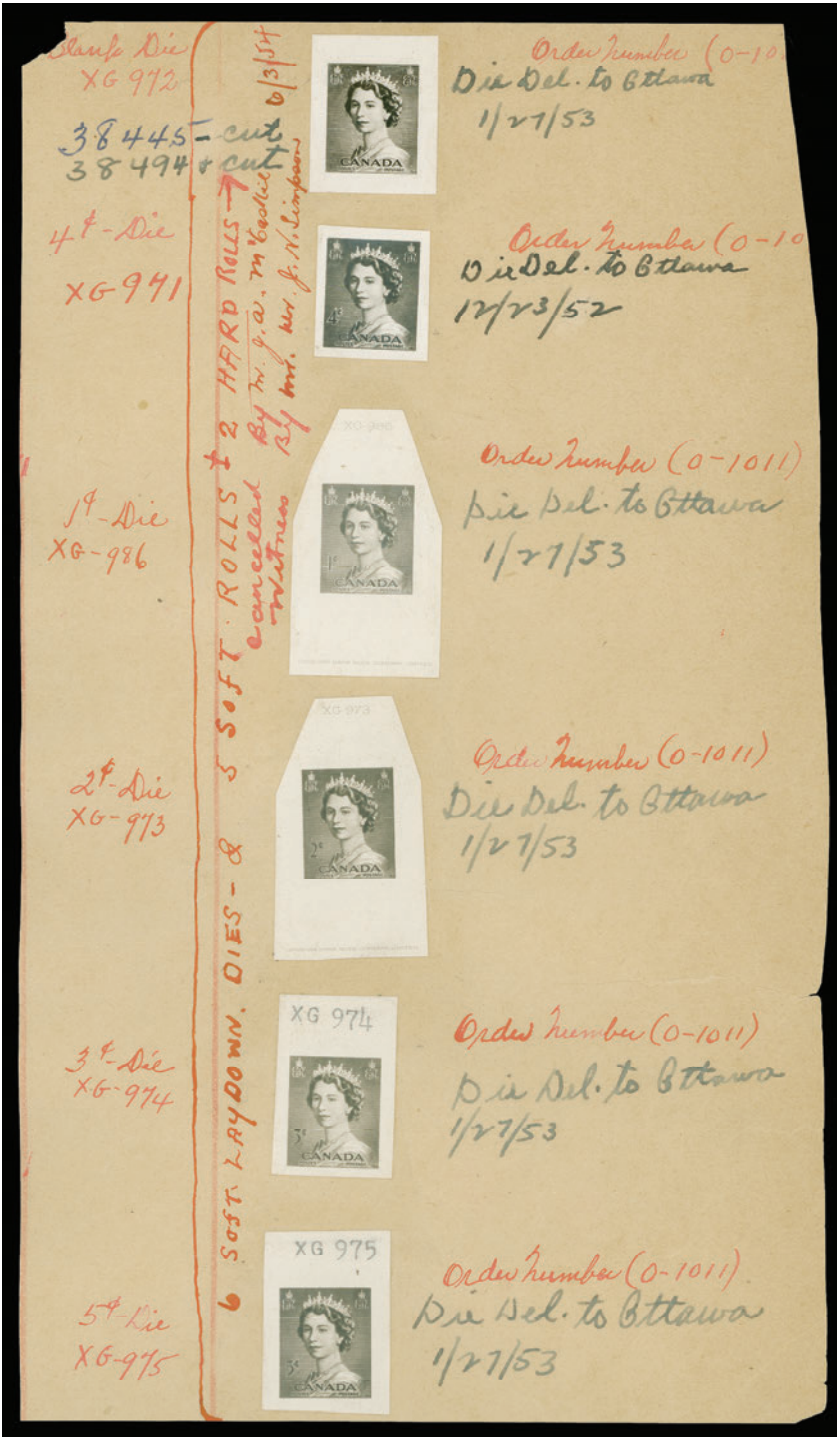

759 P 325-329, 1953 1c-5c Karsh Issue Canadian Bank Note production archival manila sheet for the issue, displaying two photographic proofs - one without denomination and one of the 4 cent together with die numbers, tear at right well away from handwritten markings and proofs. Endorsed "Soft Laydown dies & 5 soft rolls + 2 hard rolls", dates ranging from "12/23/52" to "1/27/53" and two different signature. A fabulous, cornerstone piece for an advanced Karsh Issue exhibit collection. Est. 5,000.00+



- 760 ★ 454f, 1971 (circa.) 1c Brown Centennial, LF Paper, PVA Gum Mint single printed on the gum side error; a scarce and key item of this popular definitive issue, VF NH **1,350.00**



761



762



763

- 761 ★ 468Bd, 1970 6c Black on Hibrite Paper, DEX Gum A fresh mint imperforate pair, light crease on lower stamp, large even margins all around; a rarely offered Centennial issue error, VF NH **3,500.00**
- 762 ★ 549a, 1971 7c Emerald Green on Hibrite Paper, DEX Gum Imperforate coil pair with large portion of another stamp at top, couple minute gum wrinkles, VF NH, scarce **1,500.00**
- 763 ★ 550q, 1971 8c Slate on Fluorescent Paper, General Tagging (GT2), PVA Gum Selected quality mint imperforate coil pair, VF NH, scarce **1,400.00**



- 764 ★ 707T1, 1977 2c Western Columbine (CBN Printing), Perf 12x12½ Mint single, untagged, one of the rarest such errors, VF NH **250.00**



- 765 ★ 707i, 1977 2c Western Columbine (CBN printing), Perf 12x12½ Vertical mint strip of twenty, lower half of bottom row imperforate as well as between lower margin, scarce, F-VF NH **750.00**



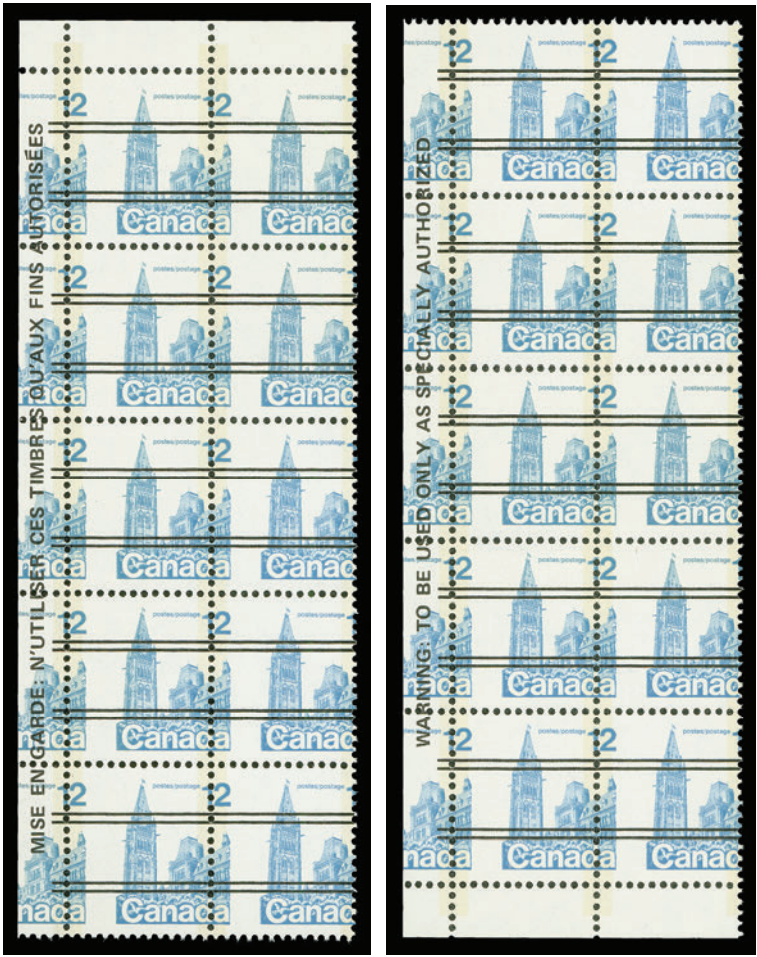

766 ★ 714xx, 1978 12c Parliament (CBN Printing) Upper and lower left corner precancelled blocks of ten, together comprising the Warning Strip imprint, showing a major printing shift (15mm to left), as a result design shows in left margin, VF NH **Est. 500.00+**



767 ★ 726, 1979 \$1 Fundy National Park, Tagged Lower right blank (field stock) block of four and a lower left corner single, all show a double impression of the black (engraved) inscriptions, one being an albino of embossing only and the other with noticeable shift, VF NH, unusual. **Est. 250.00**



- 768 ★ 727 variety, 1979 \$2 Kluane National Park, Abitibi Paper (Plate 1) Horizontal strip of five showing a rare Repellex error (missing colour) on the two right stamps and partially on centre stamp; also another Repellex error visible on right-hand column of a lower right (blank) corner block of nine. A rare and striking duo, VF NH (Unlisted in Unitrade; several Repellex errors from the 1970s have been documented and are now catalogued) **Est. 500.00+**



- 769 ★ 774a, 1978 14c Virgin & Child Christmas Upper right blank corner (as issued) block of four with black omitted, in pristine condition. Rarely seen or offered in a positional block, VF NH **7,500.00**



770



-771-



- 770 ★ 774a, 1978 14c Virgin & Child Christmas Top sheet margin mint single with black omitted error, scarce, VF NH **1,500.00**
- 771 ★ 841a, 1979 (35c) Knitted Doll Mint single missing gold inscriptions and untagged, VF NH **1,750.00**



772



773

772 ★ 908a, 1981 Non-Denominated "A" Red A pristine mint imperforate pair, VF NH 500.00

773 ★ 1356i, 1991 42c Flag over Hills Mint imperforate pair in choice condition, XF NH 1,000.00



774



775

774 ★ 1357i, 1991 42c Queen Elizabeth II Pristine mint imperforate pair with large margins, VF NH 1,000.00

775 ★ 1358ai, 1992 43c Queen Elizabeth II Superb margined imperforate pair originating from the Ashton Potter, Coated Papers printing, VF NH, scarce 1,200.00



776 ★ 1362iii, 1998 45c Flag over Building (Smaller Format; CBN printing) Lower margin imperforate block of eight with interpanneau gutter margin between blocks, immaculate original gum devoid of the wrinkles and creases often seen on these. Rarely encountered in such superior condition, XF 6,000.00

777 ★ 1442b, 1992 42c Canada in Space Mint pane of twenty stamps with MISSING HOLOGRAMS error on the fourth row (Position 14 & 15), very scarce and most striking, VF NH; 2009 Greene Foundation cert. (Illustrated on Page 173) 5,000.00

778 ★ 1442b, 1992 42c Canada in Space Mint pane of twenty stamps showing a very rare MISSING HOLOGRAM error on Position 15, this particular position is highly unusual and much rarer than the catalogue value indicates, VF NH (Illustrated on Page 173) 5,000.00





777



778

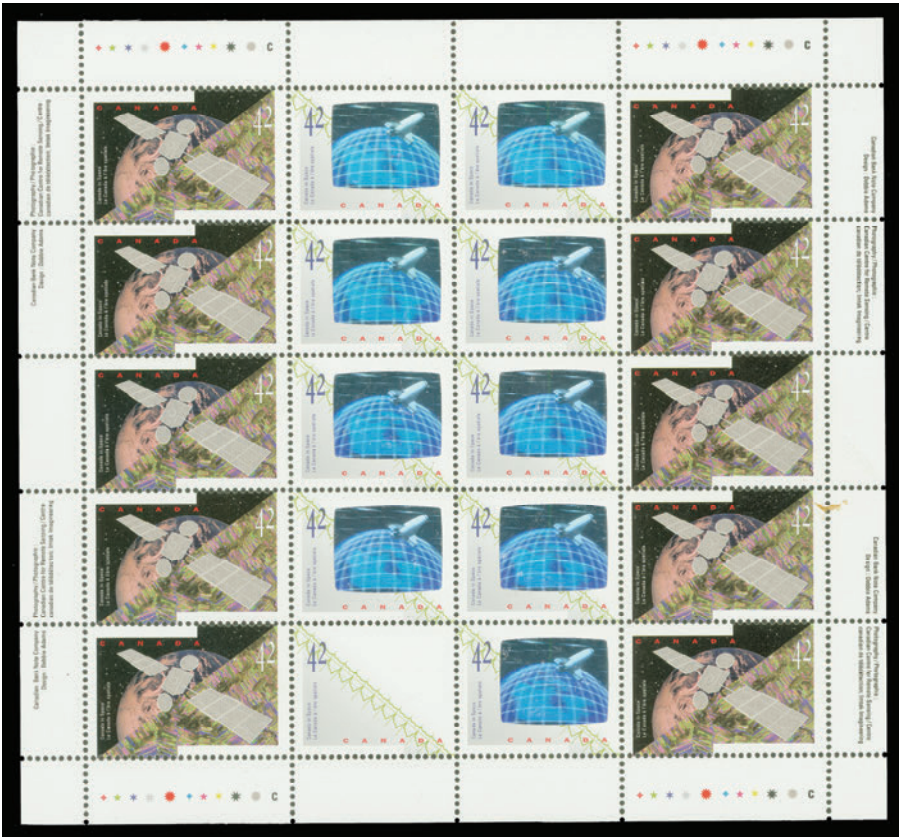

779 ★ 1442b, 1992 42c Canada in Space Mint pane of twenty stamps showing the MISSING HOLOGRAM error (Position 18), a desirable and rare sheet in pristine condition, VF NH; 2009 Greene Foundation cert. 5,000.00



780 ★ 1442b, 1992 42c Canada in Space Lower right corner margin plate inscription block of four, left-hand stamps with MISSING HOLOGRAM major error; in pristine condition and highly sought-after, VF NH; photocopy of 2008 Greene Foundation certificate for a pane from which it originates. 4,200.00





781 ★ 1883a, 2001 47c Lunar New Year - Year of the Snake Lower left plate inscription block with Chinese Symbol (gold colour) completely omitted on all four stamps. In pristine condition and rarely seen as a plate block as most known examples of this missing colour are offered as singles, in fact only four such blocks can exist, VF NH 9,500.00



782

782 ★ 1932ai, 2002 48c Golden Jubilee Choice imperforate mint pair with full even margins and showing the double print of gold year date - situated at lower right corner of the design, a rare error, VF NH 2,000.00



783

783 ★ 1934 Footnote, 2002 \$1.25 Lunar New Year - Year of the Horse Imperforate souvenir sheet essay with overall quadrille grid, embossed and untagged, VF NH and scarce 850.00





- 784 ★ 2081b, 2004 85c Yellow Calla Lily** Die cut self-adhesive booklet pane of six stamps with black colour completely omitted, as a result the marginal inscriptions at foot and "Canada" inscriptions are missing; tagging shifted 5mm down. An extremely rare missing colour error; only two such panes are known as footnoted in Unitrade, VF NH **6,000.00**

## BACK OF BOOK

- 785 ☒ C1, 1930 (September 30) Airmail** cover solely franked with 5c brown olive airmail stamp (two on front and seven others on reverse), some minor perf faults, first two postmarked O.L. & S RPO CDS and latter by smudged cancels; addressed to Rangoon, **Burma** with Rangoon 3 NOV 30 backstamps. Some edge wear to envelope, nevertheless a very scarce 45c rate to Burma, Fine  
(Illustrated on Page 177) **Est. 200.00+**
- 786 ★ C1c, 1928 5c Brown Olive** Plate 1 block of four imperforate horizontally, showing nearly complete plate imprint, fresh with full original gum, rare, VF NH (Illustrated on Page 177) **Est. 1,000.00+**
- 787 P E1, 1898 10c Blue Green** A choice plate proof single in the issued colour on card mounted india paper, sheet margin at right, XF; only 73 exist and many of these are faulty.  
(Illustrated on Page 177) **1,000.00**
- 788 ★ E1b, 1920 (circa.) 10c Yellow Green** Post office fresh mint example, well centered with large margins, exceptional colour and pristine original gum; an elusive shade, VF NH  
(Illustrated on Page 177) **750.00**
- 789 ★ E2, 1922-1930 20c Carmine (Dry printing)** Post office fresh and well centered mint example with full pristine original gum, never hinged. A choice example of this difficult stamp, XF NH  
(Illustrated on Page 177) **450.00+**
- 790 ★ E3a, 1927 20c Orange** Left sheet margin imperforate mint Plate 1 block of four with upper left imperforate block of four as a companion. An attractive and very scarce imperforate plate multiple, VF NH (Unitrade \$3,000 for imperforate plate block of six) (Illustrated on Page 177) **Est. 1,500.00+**



785



787



786



788



789



-790-







- 791 ★ **E3a, E3b, E3c, 1927 20c Orange** Three mint pairs -imperforate, horizontal imperforate vertically, and vertical imperforate horizontally; all three choice, fresh and VF LH **750.00**



- 792 ★ **F1i, 1880s 2c Orange Red (Plate 1), Perf 12** A remarkable mint block of fifteen from bottom of sheet showing full plate imprint (Boggs Type V), lovely fresh colour and full unblemished original gum, lower right stamp hinged, all others NH; a very scarce large multiple, Fine (Unitrade \$2,465 for stamps alone) **Est. 1,000.00+**



- 793 ★ **F2c, 1888 5c Dark Green** Vertical imperforate mint pair in select condition, with lovely rich colour and large part original gum, VF **1,500.00**



794



795

- 794 ◎ **F3, 1876 8c Dull Blue, Perf 12** A choice used single, well centered with large margins, light concentric rings cancellations; VF+ **450.00**
- 795 ◎ **F3, 1876 8c Dull Blue, Perf 12** Well centered used single with light Moncton, NB cancellation, attractive, VF **450.00**





- 796    ⦿    **F3a, 1876 8c Bright Blue, Perf 12** Well centered example with light REGISTERED straightline cancels in black, VF **500.00**



797



802



-798-



799

- 797    ★    **J1b, 1906 1c Violet Postage Due** Imperforate pair with full margins, un gummed as issued, VF **500.00**
- 798    ★    **J1b, J2b, J4b, 1906 1c, 2c & 5c Postage Due (Wet printing)** Set of three imperforate pairs in select condition, fresh colour and un gummed as issued, VF **1,500.00**
- 799    ★    **J1c, 1928 1c Reddish Violet (Dry printing)** Selected and fresh Plate A3 strip of twenty, folded along perfs, reasonably centered and F-VF NH, scarce **Est. 750.00+**



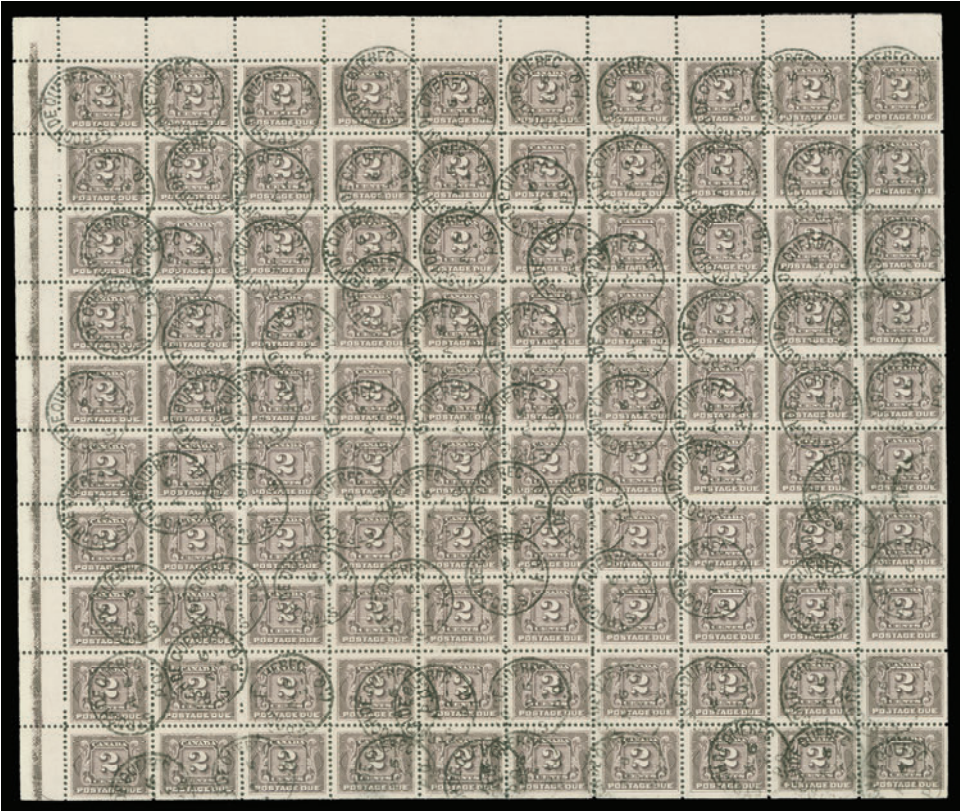

800

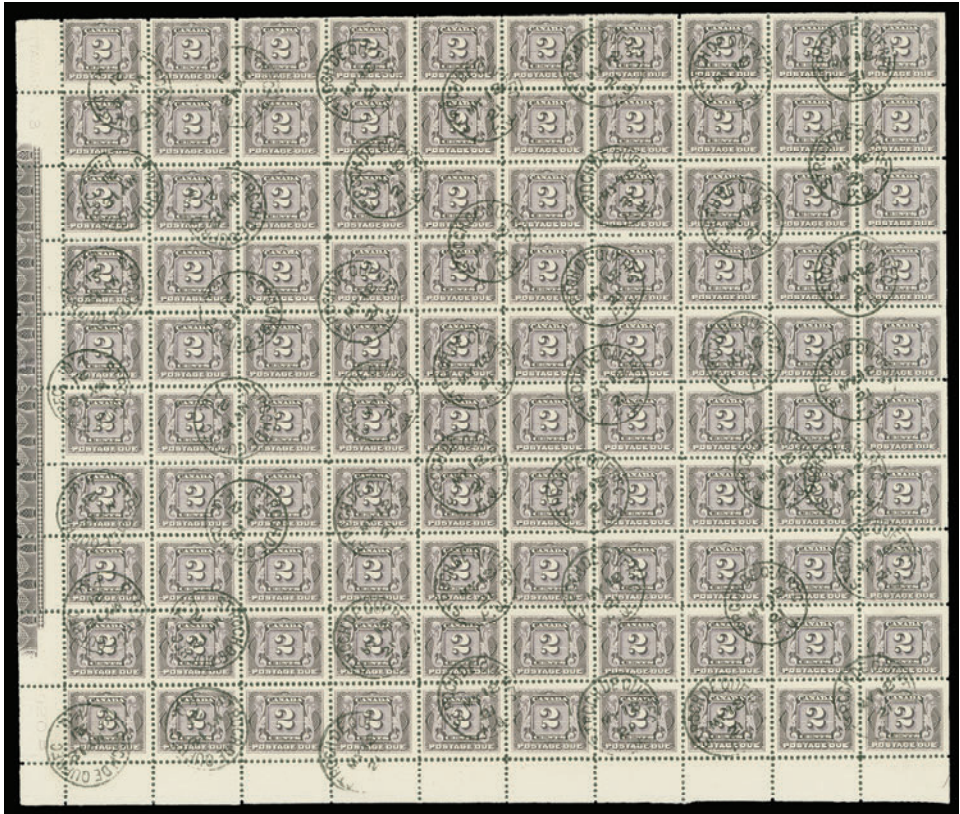

801



- 800**    **◎**    **J2, 1921 2c Dull Violet Postage Due on Medium Wove Paper (Wet printing - Plate 4)** Remarkable upper left intact sheet of 100 showing the RARE TYPE D LATHEWORK, 50% strength; the key left strip of twenty stamps is nicely centered and in an excellent state of preservation, other stamps range from fine to very fine. Neatly struck with St. Roch de Quebec AU 6 CDS postmarks partially embossing the paper. A very rare and valuable lathe-work sheet, VF (Unitrade cat. \$48,000 for full Type D lathe-work) *(Illustrated on Page 180)* **Est. 7,500.00+**
- 801**    **◎**    **J2, 1917 2c Dull Violet Postage Due on Medium Wove Paper (Wet printing - Plate 3)** Impressive lower left intact sheet of 100 showing full strength TYPE A LATHEWORK, plate imprint "OTTAWA No A3" at top left and printing order number "920B" in lower margin. A few perf separations in no way detract, nicely postmarked with St. Roch de Quebec MY 18 21 CDS partially embossing the paper. A stunning and rarely seen lathe-work sheet, Fine (Unitrade cat. \$11,200) *(Illustrated on Page 180)* **Est. 3,500.00+**
- 802**    **★**    **J2b, 1906 2c Violet Postage Due** Imperforate pair with fresh colour and ungummed as issued, VF *(Illustrated on Page 179)* **500.00**



803



804

- 803**    **★**    **J2c, 1928 2c Reddish Violet Postage Due (Dry printing)** Left Plate A5 imprint block of eight with lovely fresh colour, nicely centered, hinged on top right stamp all leaving others NH, VF and scarce plate multiple. **Est. 500.00+**
- 804**    **★**    **J3, 1928 4c Reddish Violet (Dry printing)** Mint Plate A1 block of eight with full imprint; minor perf separation in selvage. A key postage due plate block, F-VF NH **Est. 600.00+**

#### JOIN THE BRITISH NORTH AMERICA PHILATELIC SOCIETY

*BNA Topics, quarterly journal*

Benefits include annual convention and exhibition, more than 20 specialized study groups, regional groups in many cities in Canada and the United States, online sales circuits, the Horace Harrison online library and a generous discount on BNAPS book purchases.

Contact: **Andy Ellwood, Secretary**  
10 Doris Avenue  
Gloucester, ON K1T 3W8  
secretary@bnaps.org  
website: <http://www.bnaps.org>

**BNAPS** – *The Society for Canadian Philately*







- 805 ★ **J5, 1928 10c Reddish Violet (Dry printing)** A premium example of this tremendously difficult Plate 1 block of eight, remarkably well centered with lovely fresh colour and full pristine original gum. It would be a challenge to find a superior example, VF NH (Unitrade \$4,160) **Est. 1,500.00+**
- 806 ★ **J6, 1930 1c Dark Violet** A very well centered, fresh mint block with Plate "1" (reversed) at top, LH in selvage, stamps VF NH; an elusive plate multiple. *(Illustrated on Page 183)* **300.00+**



- 807 ★ **J10a, 1932 10c Dark Violet Postage Due** An impressive and superior mint block of four imperforate horizontally, lovely rich colour, the right pair being unusually well centered, full original gum, never hinged. A rare block - only a few have survived and this is among the finest. Left pair Fine and right pair XF **7,250.00**
- 808 ★ **J11a, 1934 1c Dark Violet Postage Due** Choice imperforate mint block of four with sheet margin at foot, VF NH *(Illustrated on Page 183)* **2,000.00**



806

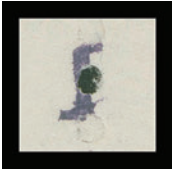

808



- 809 ★ J15-J20 + varieties, 1935-1965 1c-10c Postage Due (Fourth Issue) Complete set of seven in matched sets of Plate 1 blocks of ten; plus the 2c Plate 2. Also Plate 1 blocks of ten of 1c UL and 2c LR on the scarce hibrite paper, as well as 1c UR and 2c UL blocks in the red violet shade. A clean group, VF NH (Unitrade \$2,156) Est. 400.00+



- 810 ★ J15a-J20a, 1935 1c, 2c, 4c & 10c Postage Due Original set of four in mint imperforate pairs, large margins, in pristine condition and showing full immaculate original gum, never hinged, quite scarce in such premium condition, XF NH 1,500.00+





- 811 ★ J15a-J20a, 1935 1c, 2c, 4c & 10c Postage Due Original set of four imperforate mint pairs, each with clean original gum, lightly hinged, VF **1,000.00**



812



813



815

- 812 ★ MR3a, 1916 2c + 1c Dark Carmine, Die II (Wet printing) Choice mint example of the scarcer die, characteristic colour and bold impression on fresh paper, well centered, VF LH **400.00**

- 813 ★ MR4a, 1915 2c + 1c Brown, Die I (Wet printing) A selected mint example of this sought-after stamp, nicely centered within unusually large margins, gorgeous fresh colour; a key Admiral stamp, VF OG **1,000.00**



- 814 ★ MR4b, 1916 2c + 1c Brown War Tax, Die I (Wet printing) A selected imperforate block of four with large margins, fresh and ungummed as issued, VF **550.00**

- 815 ★ MR4i, 1916-1918 2c + 1c Yellow Brown, Die II (Wet printing) Precisely centered mint example with brilliant fresh colour and full immaculate original gum, XF NH **120.00+**





- 816 ★ **MR7, 1916 2c + 1c Brown War Tax, Die II (Wet printing), Perf 8 Vertically** Superbly centered mint coil strip of four with superb deep rich colour and full pristine original gum, XF NH **720.00+**



- 817 ★ **MR7, 1916 2c + 1c Brown War Tax, Die II (Wet printing), Perf 8 Vertically** A post office fresh mint coil strip of four, amazingly deep colour, well centered with intact perforations and full pristine original gum; choice, VF NH **720.00**



- 818 ★ **MR7iii, 1916 2c + 1c Yellow Brown War Tax, Die I (Wet printing), Perf 8 Vertically** A nicely centered mint coil pair with full perforations, brilliant fresh colour and full pristine original gum; tough to find, VF NH **1,500.00**

### Vincent Graves Greene Philatelic Research Foundation

*Canada's Premier BNA Expertizing Service*

**TWO NEW PUBLICATIONS**

Each illustrated in Full Colour; 8 ½ x 11 format; hardbound  
See website or contact Foundation for more detail

**The Large Queen Stamps of Canada and their Use, 2<sup>nd</sup> edition**

*By H.E. & H.W. Duckworth*

over 400 pages; 80 in colour; updated and expanded information on each value.

All values analyzed through full period of use including shade varieties

**\$125 Cdn. plus shipping**

**Canada's Postage Stamps of the Small Queen Era 1870-1897**

*by J. Hillson & J.E.Nixon*

over 240 pages; 170 in colour; proofs, issued stamps, plates, shades, re-entries, uses.

Includes Small Queens, Widow Weeds, and 1891 Canada Bank Note Co. essays

**\$150 Cdn. plus shipping**

**Order from:**

**VINCENT GRAVES GREENE PHILATELIC RESEARCH FOUNDATION**

10 Summerhill Ave.,  
Toronto, Ontario,  
M4T 1A8, Canada  
Ph. 416-921-2073  
[vggfoundation@on.aibn.com](mailto:vggfoundation@on.aibn.com)

**www.greenefoundation.ca**



OFFICIALS



819



-820-



- 819 ★ OA104i, 1c Yellow Green (Wet printing) 5-Hole OHMS (Position A) Rare unused (no gum) vertical pair with and without perforated OHMS, Fine Est. 250.00+
- 820 ☉ OA144, OA145, 1927 5c Sir Wilfrid Laurier and 12c Map of Canada, 5-Hole OHMS (Position A) Used vertical pairs, both showing the with and without perforated OHMS error; light horizontal crease on 12c pair, nevertheless very rarely seen or offered, F-VF Est. 500.00+



- 821 ☉ OA145, 1927 12c Map of Canada, 5-Hole OHMS (Position A) Impressive example of this key official stamp showing DOUBLE perforated OHMS, well centered with large margins and lightly cancelled, rare, VF Est. 600.00+



822



823



824

- 822 ☉ OA147, 1927 12c Green Laurier & MacDonald, 5-Hole OHMS (Position A) Select used single, well centered, fresh and with corner cancel, VF 450.00
- 823 ☉ OA147, 1927 12c Green Laurier & MacDonald, 5-Hole OHMS (Position A) Striking used single showing DOUBLE perforated OHMS, with central Port Arthur CDS postmark, Fine (Unlisted in Wrigley) 350.00+
- 824 ☉ OA147, 1927 12c Green Laurier & MacDonald, 5-Hole OHMS (Position B) Elusive used single with Parlement Quebec CDS postmark, small corner crease at lower left, but shows a scarcer positional OHMS perfin, F-VF 300.00+





- 825    OA149-OA159, 1928-1929 1c-\$1 Scroll Issue, 5-Hole OHMS Complete set of eleven perforated OHMS (Position A ex 4c Pos. C and \$1 Pos. B); 8c has corner crease, \$1 reperf at foot and smudge cancel, all others sound with light or CDS cancels; key 12c and 50c are well centered, F-VF (Catalogued as fine) 2,040.00



827



828



829



830

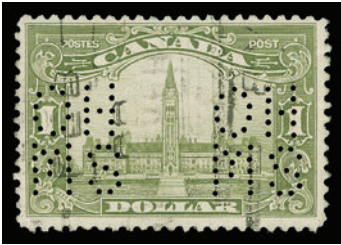

831

- 826    OA150, 1928 2c Scroll, 5-Hole OHMS (Position C) Remarkable vertical strip of four, second stamp without the perforated OHMS, Windsor Ont CDS postmarks; small negligible crease at top, rare and striking, Fine (Unlisted in Wrigley) Est. 250.00+
- 827    OA156, 1928 12c Quebec Bridge, 5-Hole OHMS (Position B) Elusive official stamp showing a scarcer position, well centered and lightly cancelled, VF 525.00+
- 828    OA158, 1929 50c Bluenose, 5-Hole OHMS (Position A) Well centered example, minor wrinkle, with light central Toronto JAN 17 30 CDS, scarce, VF 900.00
- 829    OA158, 1929 50c Bluenose, 5-Hole OHMS (Position A) An attractive used example, full perforations and Montreal SP 8 39 CDS postmark, F-VF 600.00
- 830    OA158, 1929 50c Bluenose, 5-Hole OHMS (Position A) Reasonably centered example with Victoria, BC AU 7 33 CDS postmark, scarce, F-VF 600.00
- 831    OA159, 1929 \$1 Parliament, 5-Hole OHMS (Position A) Used single with light Vancouver parcel cancel; a scarce official stamp, Fine 450.00





- 832    ⓪    **OA162/OA177, 1930-1931 1c-\$1 King George V Arch, 5-Hole OHMS Set of fifteen stamps (ex 8c blue) mostly Position A but scarce Position D on the key \$1 Mt. Edith Cavell (Unlisted in Wrigley). Fine+ centering and in sound condition (Unitrade cat. as fine only) 1,505.00**



833



834

- 833    ⓪    **OA167, 1931 3c Deep Red Arch, 5-Hole OHMS (Position A) Used block of four showing with and without perforated OHMS, used with three-ring Winnipeg SP 5 31 cancels, Fine and rare (Unlisted in Wrigley) Est. 200.00+**
- 834    ⓪    **OA174, 1930 12c Grey Black Quebec Citadel, 5-Hole OHMS (Position A) Choice used example with intact perforations, well centered and fresh, VF 335.00**

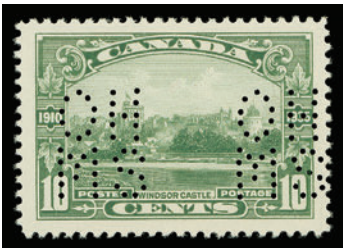

- 835    ★    **OA211-OA216, 1935 1c-13c Silver Jubilee, 5-Hole OHMS (Position A) An impressive MINT set of six, well centered and fresh; 1c & 10c are NH. Virtually non-existent in mint condition - the first such set we have seen, VF LH or NH Est. 1,000.00+**



836



839



838

- 836    Ⓞ    OA216, 1935 13c Royal Yacht Silver Jubilee, 5-Hole OHMS (Position A) Nicely postmarked example with Toronto AUG 6 1936 CDS, scarce, VF    **600.00**



- 837    Ⓞ    OA217-OA227, 1935 1c-\$1 King George V Pictorial, 5-Hole OHMS Complete set of eleven stamps, perforated OHMS (all Position A ex 10c Pos. C and 13c Pos. B), F-VF and scarce    **1,025.00**
- 838    ★    OA218, 1935 2c Brown, 5-Hole OHMS (Position C) Vertical MINT pair showing with and without perforated OHMS, extremely rare, VF NH (Unlisted in Wrigley)    **Est. 250.00+**
- 839    Ⓞ    OA240, 1937 3c Carmine KGVI, Perf 8 Vertically, 5-Hole OHMS (Position E) Well centered coil pair with light duplex datestamp cancel; quite a challenge to obtain a pair in sound condition, VF    **450.00+**



- 840    ★    OA246-OA248, 1939 1c, 2c & 3c Royal Visit, 5-Hole OHMS MINT set of three; 1c & 3c (Position C) and 2c (Pos. A). All three with fresh colours and full original gum, VF NH and rarely offered as such.    **Est. 600.00+**







- 846 ★ **OAE6, 1935 20c Dark Carmine, 5-Hole OHMS (Position F)** Attractive well centered MINT example of the very scarce perforated official, VF VLH, very few can exist.  
(Illustrated on Page 190) **Est. 350.00+**
- 847 ★ **OAE9, 1939 10c on 20c Dark Carmine, 5-Hole OHMS (Position A)** Well centered MINT example of this difficult official stamp; only a few can exist in mint condition, VF LH (Perforated position unlisted in Wrigley)  
(Illustrated on Page 190) **Est. 200.00+**
- 848 ★ **OAE9, 1939 10c on 20c Dark Carmine, 5-Hole OHMS (Position F)** MINT example with fresh colour, small hinge remnant. Very scarce, VF OG  
(Illustrated on Page 190) **Est. 200.00+**



- 849 ★ **O223-O226, 1935 10c-50c Pictorial, 4-Hole OHMS** Fresh mint set of four; 13c and 20c (Pos. A), 10c (Pos. F) and 50c (Pos. C), VF LH **900.00**



850



851

- 850 ★ **O232, 1937 2c Brown KGV Mufti, 4-Hole OHMS (Position A)** Top sheet margin mint block of four showing perforated OHMS on top pair and without "imperforate" on lower pair, VF NH and very scarce **Est. 150.00+**
- 851 ★ **O233, 1937 3c Carmine KGV Mufti, 4-Hole OHMS (Position E)** Attractive mint block showing with OHMS on left pair and without on right pair, very scarce, VF NH **Est. 150.00+**



- 852 ★ **O239-O240, 1937 2c Brown and 3c Carmine KGV Mufti, Perf 8 Vertically (Position G)** Mint coil singles with scarcer OHMS positions, intact perforations and fresh colours, VF; 2c NH, 3c LH. (Latter is unlisted in Wrigley) **525.00+**



853

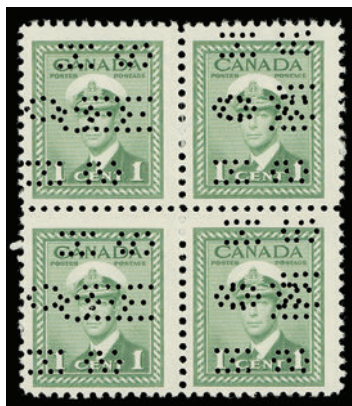

-855-

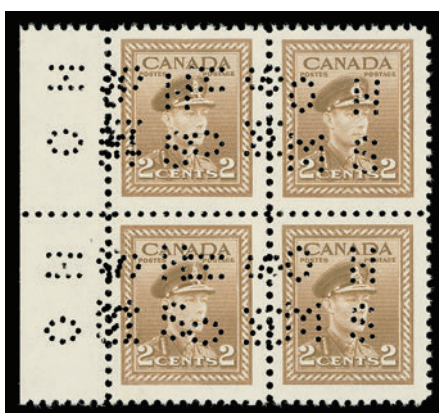

-856-



- 853 ★ O247, 1939 2c Royal Visit, 4-Hole OHMS (Position A) Fresh mint vertical pair without OHMS on lower stamp, VF LH Est. 200.00+



- 854 ★ O248, 1939 3c Royal Visit, 4-Hole OHMS (Position H) Left sheet margin horizontal pair, left stamp without perforated OHMS and right stamp showing double OHMS, rare and striking, VF NH (Unlisted in Wrigley) Est. 250.00+
- 855 ★ O249, 1942 1c Green KGV War, 4-Hole OHMS Two different compound perforated OHMS blocks, first showing Positions E and G and second with Positions F and G. A rare and striking duo, F-VF NH (Both unlisted in Wrigley) Est. 300.00+
- 856 ★ O250, 1942 2c Brown KGV War, 4-Hole OHMS Two different compound perforated OHMS mint blocks, first showing Positions A and E and second Positions E and F. An appealing duo, rarely seen in multiples, VF NH (First item is unlisted in Wrigley) Est. 300.00+





-857-



858

- 857 ★ O250, O251, 1942 2c Brown & 3c Dark Carmine KGVI War, 4-Hole OHMS (Position A) Vertical mint pairs without perforated OHMS on one stamp, VF NH (2c pair is unlisted in Wrigley)  
Est. 200.00+
- 858 ★ O250, 1942-1943 2c Brown KGVI War, 4-Hole OHMS (Position E) Fresh mint block of four without perforated OHMS on left pair, very scarce, VF NH  
Est. 200.00+



859

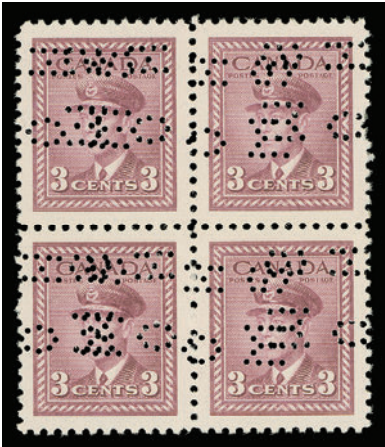

861

- 859 ★ O251, 1942-1943 3c Dark Carmine, 4-Hole OHMS (Position A) Fresh mint block without OHMS on top pair, scarce, VF NH  
Est. 200.00+



- 860 ★ O252, 1942-1943 3c Rose Violet KGVI War, 4-Hole OHMS Two different positional pairs showing with and without OHMS, VF NH (Position F pair unlisted in Wrigley)  
Est. 200.00+
- 861 ★ O252, 1943 3c Rose Violet KGVI War, 4-Hole OHMS Compound perforated OHMS block of four, showing Positions E and H combination, very scarce and VF NH  
Est. 200.00+





862



863

- 862 ★ O254, 1942-1943 4c Dark Carmine, 4-Hole OHMS (Position F) Fresh mint block of four, perforated OHMS on left pair but without on right pair, F-VF NH (Unlisted in Wrigley) Est. 200.00+
- 863 ★ O255, 1942-1943 5c Blue KGVI War, 4-Hole OHMS (Position F) Fresh mint block perforated OHMS on right pair and without on left pair, F-VF NH and very scarce Est. 200.00+

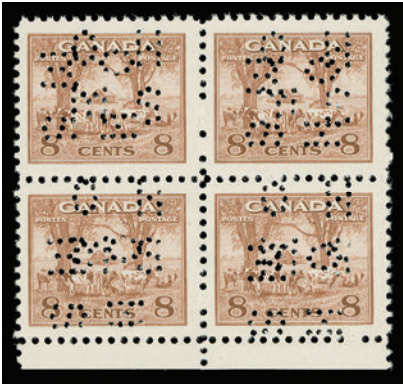

- 864 ★ O256, 1942 8c Farm Scene, 4-Hole OHMS Two different compound perforated OHMS blocks of four, first showing Positions A and E and second Positions A and F; latter has light diagonal bend, a very scarce duo, F-VF NH Est. 300.00+

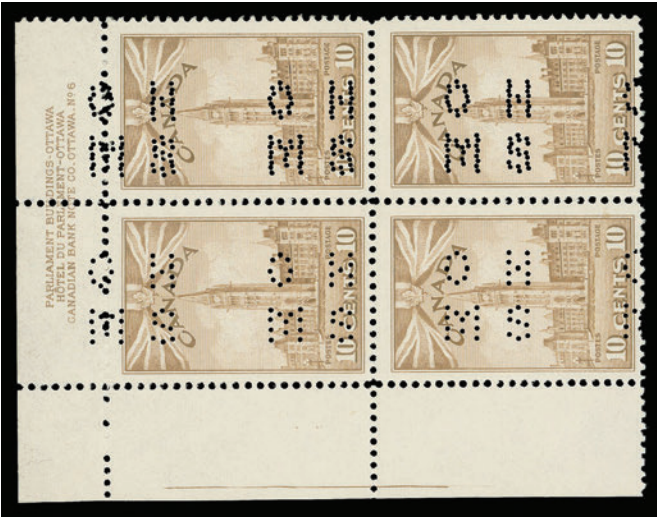

- 865 ★ O257, 1942 10c Parliament, 4-Hole OHMS (Position F) Upper left Plate 6 block; right pair with double perforated OHMS variety, light overall gum disturbance, nevertheless a rare item, F-VF OG Est. 200.00+

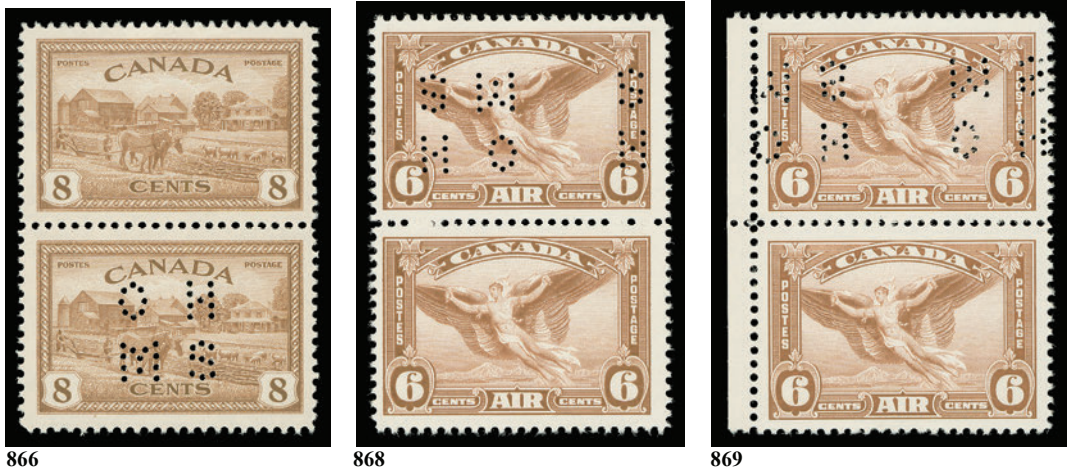

- 866 ★ O268, 1946 8c Farm Scene, 4-Hole OHMS (Position A) Mint pair with and without perforated OHMS, VF NH and scarce **Est. 150.00+**



- 867 ★ OC5, 1935 6c Red Brown Airmail, 4-Hole OHMS (Position A and C) mint singles, quite well centered and fresh, a difficult to find duo, F-VF NH **450.00**
- 868 ★ OC5, 1935 6c Red Brown Airmail, 4-Hole OHMS (Position C) Fresh and reasonably centered mint vertical pair without OHMS on lower stamp, rare, F-VF NH **Est. 350.00+**
- 869 ★ OC5, 1935 6c Red Brown Airmail, 4-Hole OHMS (Position D) Left sheet margin mint vertical pair, without perforated OHMS on lower stamp, fresh VF NH; no doubt an extremely rare item. (Unlisted in Wrigley) **Est. 400.00+**



- 870 ★ OC8, 1943 7c Blue War Issue Airmail, 4-Hole OHMS (Position C) Fresh mint vertical pair, without OHMS on lower stamp, VF NH and scarce. **Est. 200.00+**
- 871 ★ OC9, 1946 7c Canada Goose Airmail, 4-Hole OHMS (Position A) Mint vertical pair, well centered, without perforated OHMS on lower stamp, rare, VF NH (Unlisted in Wrigley) **Est. 150.00+**





872



873

- 872 ★ **OCE1, 1942 16c Airmail Special Delivery, 4-Hole OHMS (Position A)** Choice mint vertical pair, without perforated OHMS on top stamp, very scarce, VF NH **Est. 200.00+**
- 873 ★ **OCE2, 1943 17c Airmail Special Delivery, 4-Hole OHMS (Position C)** Fresh mint vertical pair, without perforated OHMS on lower stamp, rare, VF NH (Unlisted in Wrigley) **Est. 200.00+**



874



877

- 874 ★ **OCE4, 1947 17c Airmail Special Delivery, Corrected Die, 4-Hole OHMS (Position A)** Very scarce mint vertical pair without perforated OHMS on top stamp, VF NH **Est. 250.00+**



- 875 ★ **OE9, 1939 10c on 20c Carmine, 4-Hole OHMS (Position C)** Choice mint example, fresh VF NH **500.00**





- 876 ★ OE9, 1939 10c on 20c Carmine, 4-Hole OHMS (Position F) Fresh and well centered mint pair, with a scarcer position and full original gum, VF NH and quite scarce as a multiple. **1,000.00**
- 877 ◎ OE11, 1946 10c Green, 4-Hole OHMS (Position A) Vertical pair, Hamilton OC 22 46 CDS postmarks, showing with / without OHMS variety, VF (Unlisted in Wrigley)  
*(Illustrated on Page 196) Est. 150.00+*



- 878 878 ★ O45aii, 1961-1962 20c Paper Industry, "G" Official Upper left Plate 2 (narrow) block showing the blunt "G" (Position 7) variety on lower right stamp, VF NH **350.00**
- 879 ★ OX1, 1879 Officially Sealed Stamp Yellow Brown, Perf 11½x12 An unusually well centered mint single with deep colour, one negligible short perf at left, lightly hinged which is remarkable on this challenging stamp, VF LH **750.00**



- 880 ★ OX1, 1879 Yellow Brown Officially Sealed, Perf 12 Plate imprint (Boggs Type V) strip of three, light ageing in sheet margin, full original gum, right pair very lightly hinged, small wrinkle on left stamp but NH. A rarely seen multiple especially with the full imprint, Fine VLH / NH **Est. 500.00+**

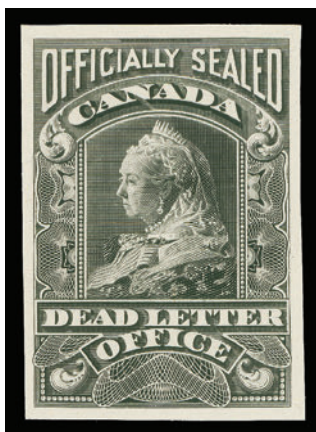

881

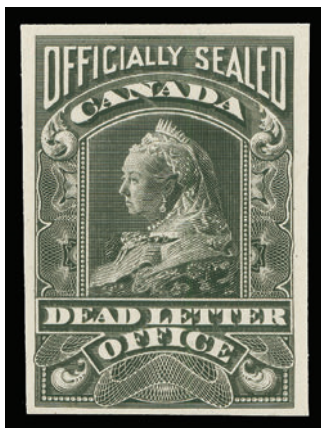

882



883

- 881 P OX2P, 1902 Queen Victoria Officially Sealed Stamp A choice plate proof single in black, colour of issue on card mounted india paper, VF and seldom seen **750.00+**
- 882 P OX2P, 1902 Queen Victoria Officially Sealed Stamp Plate proof single in issued colour on card mounted india paper, quite elusive, VF **750.00**
- 883 ☉ OX2, 1902 Black, Queen Victoria Officially Sealed on Thick Bluish Wove Paper, Perf 12 Remarkably well centered and fresh example, uncanceled with no sign of creasing as often found on this; a nice stamp, VF **450.00**



- 884 P UX15, 1896 (circa.) UPU Postal Card Heading Die proof in orange of inscriptions only, five-line bilingual text showing die "CANADA - F - 93" number above Coat of Arms, on india paper 142 x 55mm, die sunk on full-size card 227 x 150mm. A rare proof ideal to enhance any serious postal stationery collection, VF (Webb P20-P1) **Est. 500.00+**

CANADA REVENUES (FEDERAL)



- 885 ★ **FPS6a, 1932-1948 4c Blue Postal Note** Choice mint vertical pair imperforate horizontally, sheet margin at left, well centered for this scarce perforation error, VF NH **900.00**
- 886 ★ **FSC22, FSC24, 1966-1967 20c on 10c Dull Blue and 1954-1966 25c Dull Blue KGVI Supreme Court**, full sheets of 20; very seldom offered, VF NH *(Illustrated on Website)* **1,050.00**
- 887 ★◎ **Collection Balance** Few hundred mint / used for the most part still in K. Bileski original packaging including Supreme Court and various other areas. Strong in British Columbia and Saskatchewan Law Stamps, noting varieties, papers, specimens, etc. Well worth a closer look.  
*(Not Illustrated)* **Est. 500.00+**

CANADA REVENUES (PROVINCIAL)



888



-X889-



- 888 ★ **SE5, 1927 \$1 Scarlet Saskatoon Electrical Inspection** Mint single with natural straight edge at right, serial number "1963", small corner crease at bottom left, ungummed as issued, Fine and scarce **1,250.00**
- 889 P **Upper / Lower Canada, "S" Overprinted Proofs** Prepared but never issued - intended for the Supreme Court of Lower and Upper Canada, printed in green on india paper; includes 5c, 30c, 40c, 60c, 80c, \$4 and \$5 values. An elusive group, VF **Est. 350.00+**
- 890 ★ **CANADA WILDLIFE STAMPS (PROVINCIAL) PC1-PC6, 1942 25c Prairie Conservation Stamps** Mint set of six singles, plus first five in blocks of four and PC6 complete pane of five, VF NH *(Illustrated on Website)* **825.00**





## LARGE LOTS AND COLLECTIONS



- 891 ★◎ Balance of Consignment** Large assortment mint and used including plate blocks, varieties, coils strips, shades and printings, emphasis from Admirals to early QEII era, loose on cards, glassine envelopes, on album pages and stockpages, noting better plate multiples, coils including start / end strips, seldom seen repair paste-ups, jump strips, strong back-of-book, overprinted officials, etc. Noted better valued items such as #2 used with clear to full margins, light toning, #8 small margins mint part OG, mint #66-73 (8c is NH on horizontal wove paper), mint #74-84 and #89-95 sets including various shades, #90b VF LH booklet pane, #124 VF OG strip of four, 131v VF NH strip, C7 pl. 2 UL VF LH, EO9 NH block, OX1-OX4 mint OG, etc. **Est. 4,000.00+**



- 892 ★◎ Large Accumulation of Cents Issues** Displayed on stockpages and organized / identified by perforation gauge; includes 1c (259), 2c (5), 5c (170), 10c (17), 12 1/2c (20), 17c (15). Noted range of shades, cancels including some legible numeral cancels, a few are unused; also includes a sound used example of 12 1/2c Major Re-entry (Pos. 94), etc. Condition as expected is generally mixed throughout but offers plenty of material for study. **Est. 3,000.00+**



- 893 ◎ Large Assortment of 1859-1868 Cents Issues** A total of 85 used examples with 1c (29), 2c (6), 5c (25), 10c (8), 12 1/2c (8), 17c (9), organized by perforation noting early perf 11 3/4 issues, shades, datestamp cancels, plate imprint. Includes a faulty 5c with Major Re-entry and a 10c black brown reperfed (2014 Greene cert.). Condition ranges from mixed to Fine or better **Est. 1,250.00+**



- 894** ◎ **Large Queen Study Lot of Duckworth Paper Types** A total of 90 stamps mostly in singles, carefully identified by previous owner using Duckworth paper types, noting nice range of Paper 1 (thin crisp paper; first printings - 9 stamps), a 3c on laid paper manuscript cancel, tiny thins. Also strong showing the Paper 6; Bothwell paper on 1c brown red (6), 2c (6), 3c (6), 6c (3; one has watermark, but with faults), 12½c (9; one has watermark). Includes 5c (9), 12½c without outer frameline in lower corner (6), etc. Some flaws to be expected, but a large percentage are sound and / or well centered; various postmarks noted. A useful lot to study this complex field. **Est. 2,000.00+**



- 895** ★◎ **Fifteen Cent Large Queen** A nice assortment of mint (eleven singles and four blocks; mostly 1890s printings), and used examples; the latter includes early printings identified by paper types noting Duckworth Paper 2 (8), early Red Lilac shade Paper 10 (7), etc., also three listed varieties in sound condition - Pawnbroker, Cracked Plate and Balloon Flaw, latter with oversized margin at foot; nice range of clear dated copies (45 stamps) ranging from 1882 to 1899 with shades from reddish lilac to deep blue grey, etc. Condition ranges from mixed to mostly sound, Fine to Very Fine; a useful lot of this popular denomination. **Est. 1,000.00+**



- 896** ◎ **Fifteen Cent Large Queen Study of Paper Types** Group of 77 used stamps, most are classified by printings using Firth Group numbers, noting Firth III on Bothwell paper (2; one has watermark), V, VI, VII and IX all four groups (6 stamps) with scarcer the perf 11½x12, VIII on thick white carton paper (3), X (9), XB & XIV (9), XII (19), XIII (10), plus unclassified blocks of four (3) and a block of six, also a 15c blue grey on horizontal wove showing the cracked plate variety. Some flaws but noted many sound stamps. A great lot for further specialization, Fine or better **Est. 1,500.00+**



- 897 ★ 1897-1902 Queen Victoria Issues** Mounted on quadrille pages, includes a complete set of 1897 Jubilee (dollar values with rich colour and large part original gum). 1897 Leaf and 1898-1902 Numeral issues are complete including some shades; 1899 Provisional also shown including both stamps with inverted surcharge (looks genuine but sold as is). Also includes 2c orange Leaf postal card used to France. Noted a few stamps with oxidized colour or flaws, mainly Fine or better **Est. 2,500.00+**
- 898 ★◎ Map Issue Specialized Collection** Includes 75 mint or unused (often in multiples) and 54 used stamps showing "Muddy Water" varieties, various degrees from light to very dark (copper like) colour; in mounts or mounted on 17 quadrille pages with diagrams and copious handwritten notes on plating, retouches and re-entries. All stamps have been plated and all issued plates are represented; noting as well a few with imprint or partial plate number. The odd flaw, but generally Fine or better; a well researched lot. *(Illustrated on Website)* **Est. 1,000.00+**
- 899 ★◎ 1930s-1950s Plate Varieties, Etc.** Many dozen mostly hinged or in mounts on pages, varieties identified ranges from the unlisted and very minor (flyspeck) to catalogue listed and constant plate varieties. Focus on late KGV and KGVI eras; noting Unitrade #208iii LH block (4x2) with unusual "C" plate mark in top margin, mint #208ii, used #223iv, also some "OHMS" and "G" official overprints, etc. Needs careful examination. *(Not Illustrated)* **Est. 500.00+**



- 900 ★ 1937 King George VI Mufti Plate Block Collection** Mounted in Bileski pages, COMPLETE from 1c to 8c only missing the cracked plate positions, includes all plates in matched sets, plus the 2c pl. 9, 10 and 3c pl. 12, 13 in upper & lower centre strips of twenty. Also a few additional smaller format (margined) matched sets noted. A high percentage are VF, LH or NH. A clean, useful lot. (Unitrade cat. \$5,320 as fine hinged) **Est. 1,500.00+**
- 901 ★ 1967-1978 Centennial Issue Postage Dues** Huge accumulation of red dues (Scott J21-J40) organized and identified on several dozen stockpages, heavy duplication with singles, blocks and plate blocks plus some listed paper types, includes the scarce 1969 5c (10; plus a LL plate block). Generally clean throughout, F-VF NH or better; substantial catalogue value *(Not Illustrated)* **Est. 350.00+**
- 902 ★◎ 1967-1973 Centennial Issues** Large accumulation displayed on stockpages, Bileski album pages and / or still in his original retail package, glassine envelopes, etc. Includes plate blocks, paper / tagging combinations, booklets, postal stationery envelopes, postal history, etc. Duplication to be expected, but has potential for better findings and will require many hours to sort and identify. *(Not Illustrated)* **Est. 500.00+**
- 903 ★◎ 1906-1965 Postage Dues** Extensive accumulation organized and identified on stockpages, several hundred with heavy duplication in places, showing shades, printings, cancels, etc. Mostly first to third issues but includes several mint plate blocks of the Fourth Issue. Some flaws to be expected, otherwise generally F-VF. High catalogue value. *(Not Illustrated)* **Est. 600.00+**



- 904   ★◎   **Extensive 1906-1970s Postage Due Accumulation** Hundreds on black stockpages (where most of the value resides), also in mounts on pages, in glassine envelopes, Bileski pages, etc. Heavy duplication throughout including singles, blocks and plate blocks, latter for the most part on the 1935-1965 Fourth Issue and the Red Dues including papers, shades, printings, etc. High catalogue value.  
*(Not Illustrated)* **Est. 2,000.00+**



- 905   ★   **1920s-1939 MINT 5-Hole OHMS Officials** A remarkable group of 28 different MINT perforated 5-Hole OHMS officials; noted OA148, OA164, OA200, OA208-OA210, OA240, OA245, OA246-OA248, OAE6, OAE9, etc. A great opportunity to acquire these seldom seen stamps in mint condition. Mainly sound and well centered, F-VF (Unitrade cat. \$2,726 as Fine USED) **Est. 2,500.00+**



- 906   ◎   **King George V Admiral Issues, 5-Hole OHMS** Nice lot of 64 stamps, a few duplicates but noted different printings and shades. Includes piece with 1c yellow, Die I block of four with 2c green pair and single tied by Winnipeg JAN 9 30 three-ring cancels; also better 7c bistre (4), 8c (4), 50c dry printing (5), \$1 (2) and one example of OA184 provisional perf 12x8. (Unitrade cat. \$4,795 as fine) **Est. 1,500.00+**

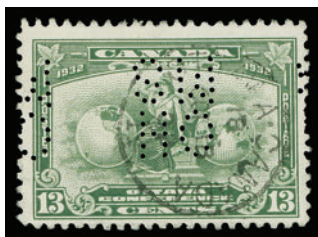

- 907** ☉ **Comprehensive 1927-1939 5-Hole OHMS Officials** Impressive assortment organized on six stockpages, a total of 113 stamps; mostly different positions, many are well centered, scarcer stamps noted such as 1927 Confederation set, 50c Bluenose, \$1 Parliament, 10c Cartier strip of five (two without OHMS and one with DOUBLE), 1935 13c Britannia, 1933-1934 Commemoratives, 1928 airmail, 1920 special delivery, etc. F-VF (Unitrade \$12,969 as Fine) **Est. 3,500.00+**

- 908** ☉ **Balance of 5-Hole OHMS** Lot of 65 perforated officials, some duplicates noted. Includes better such as OA141-OA143 (2 each), OA159, OA164, OA240, OAE6 (mint), etc. A few flaws to be expected, but generally sound and Fine or better (Unitrade cat. \$5,390 as Fine only)

*(Not Illustrated)* **Est. 1,500.00+**



- 909** ★ **Specialized 4-Hole OHMS Collection** Many dozen in black mounts on archival quadrille pages, carefully assembled for different positions and also including doubles, compound, pairs with and without, etc. Noted better catalogued items such as O223-O224 NH, O239, O240 NH, O237 (four different positions NH), O245 NH, O245i, O246-O248 (nine different; 5 NH), OCE4 (3), OE9 (2), etc. Mostly Fine to Very Fine throughout, a great lot on this difficult subject with many scarce to rare items. (Cat. approx \$8,000 for basic Fine stamps) **Est. 2,500.00+**



- 910** ☉ **Extensive 4-Hole OHMS Collection** Many dozen in black mounts on archival quadrille pages, specialized throughout and collected for different positions, doubles, pairs with and without, etc. Noted better catalogued items such as O223 (5; one is doubled), O224-O226 (2 each), O239 (5), O240 (2), OC5 (5), OCE4 (2), etc. Mostly sound and a very challenging lot to assemble, many items being scarce to rare. Fine to Very Fine (Cat. approx \$6,700 for basic stamps) **Est. 2,000.00+**









- 911**    **⊙**    **4-Hole OHMS Varieties** Selection of twelve different used pairs, strips and blocks of four all showing with & without 4-Hole OHMS variety. Includes O235-AZ, O236-AZ, O236-EZ, O249-EZ, O249-FZ, O250-EZ, O255-EZ, O256-EZ (2), O257-FX&FZ strip of four, right stamp Position G - all four stamps with different; O257-FX&FZ strip of three; and OCE1-AZ. A couple minor flaws noted, but a rare and specialized group. F-VF **Est. 300.00+**



- 912 ★◎ Perforated OHMS Accumulation** A few hundred on stockpages, unsorted in glassines, on original retail cards and envelopes; a few 5-hole OHMS noted, but focus on 4-hole OHMS issues mint / used noting several mint NH plate blocks, a few varieties, multiples, scarcer positions, mint sets, etc. A nice lot with obvious potential. Condition ranges from mixed to very fine NH **Est. 500.00+**



- 913**      **Postal History Assortment** A few dozen covers with a good selection of Cents issue franked covers to about late 1940s, noting Government official handstamped / stationery covers, a few stampless, a nice run of King Edward VII franked covers, plus various registered, advert covers, mixed frankings, etc. Condition mixed to Fine or better. Inspect. **Est. 600.00+**
- 914**      **1953 Karsh to 1979 Floral Issue Precancelled Warning Strips, Etc.** Collection of 79 Warning Strips of twenty, Karsh and Wilding (quite scarce and unpriced in Unitrade); then from Cameo to Floral issues (62 strips, cat. \$1,618) are well represented, some duplicates but often with both left and right-hand marginal strips. Also includes some plate blocks and other multiples. A solid collection of precancelled issues spanning six definitive issues. F-VF NH *(Not Illustrated)* **Est. 750.00+**
- 915**       **Miscellaneous** Balance of consignment, somewhat disorganized with hundreds of stamps including couple dozen small notebooks with Worldwide collection, noting useful India and area; Canada with FDCs, covers, miniature sheets, booklets, bundles, OHMS, a few Wilding & Cameo coil rolls, various odds & ends. HEAVY LOT. Inspect. *(Not Illustrated)* **Est. 1,000.00+**

**END OF AUCTION – THANK YOU**



## This image shows a full page of blank white paper with horizontal ruling lines. The lines are evenly spaced and run across the width of the page, providing a guide for writing. There are no margins, text, or other markings on the paper.

# THE PLACING OF A BID SHALL CONSTITUTE ACCEPTANCE OF THE CONDITIONS OF SALE

## BIDDING

1. All bids are per lot, as numbered in the catalogue. Eastern Auctions Ltd. reserves the right to withdraw any lot prior to sale, to divide a lot or to group two or more.
2. The highest bidder shall prevail at one advance over the next highest bid. Should a dispute arise between bidders, the decision of the auctioneer as to the successful bidder or the re-offering or resale of the lot in dispute shall rest entirely in the judgment of the auctioneer. **On all lots sold a commission of 15% on the hammer price will be payable by the buyer.** The auctioneer shall regulate the bidding and reserves the right to refuse any bid believed by him not to be made in good faith.

## PAYMENT FOR PURCHASES

3. **U.S. funds are acceptable only at the equivalent amount shown on the invoice.** Visa, MasterCard and Paypal are accepted at a charge equal to 3.5% of the hammer amount. Please include the information on your bid sheet.
4. Payment for lots, including those on which opinions are desired under Condition of Sale 8, shall be made as follows:

A successful mail bidder will be notified of lots purchased and must remit before the lots are sent. A person known to us, or who furnishes satisfactory references, may at our option have purchases forwarded for immediate payment. Delivery will be to the address on the bid sheet. Proof by receipt of sending at the advised address shall constitute delivery. Postage and insurance are payable by the buyer.
5. Title shall not pass to the buyer until Eastern Auctions Ltd has received full payment.
6. Buyers agree to pay for lots as specified above and no credit is extended, a late payment charge of 2% per month is added to overdue payments, minimum \$5.00.

## QUALITY AND AUTHENTICITY

7. Each lot is sold as genuine and correctly described based on individual description as modified by any specific notations in this catalogue including (but not restricted to) “Key to Cataloguing”.
  - (a) **QUALITY.** Any lot, description of which is incorrect, is returnable within forty-five days from closing date of auction. If the opinion of a mutually acceptable authority is desired, this period will be extended as noted in Condition 8. All disputed lots must be returned intact in the condition received. Photographed lots are not returnable on account of centering or perforations. Lots containing more than twenty stamps, described “as is”, or described as having faults are not returnable for any reason. Bidders who have had an opportunity to examine the lots prior to the sale may not return the lots.
  - (b) **AUTHENTICITY.** Any lot, which is declared other than genuine by a mutually acceptable authority is returnable, provided the lot is received within a period of four weeks from the date of the auction. Proof that a “mutually acceptable authority” declines to express an opinion is not normally grounds for the return of a lot.
  - (c) Returns must be made by registered mail.
  - (d) Lots marked or encapsulated by an expert committee are not returnable for any reason.
  - (e) Lots accompanied by an existing certificate are not returnable.

## EXTENSION OF TIME

8. When an opinion from an acceptable authority is necessary, the buyer shall:
  - (f) Submit the lot without delay to either; (1) the Vincent Graves Greene Foundation or Sergio Sismondo for Canada and British North America; (2) Sergio Sismondo, British Philatelic Association or the Royal Philatelic Society of London for British Commonwealth; (3) Sergio Sismondo for Foreign and (4) PF (Philatelic Foundation) for United States.
  - (g) Ensure that advice in writing to this effect be received before the auction.
  - (h) Remit in full for the lot. The buyer shall be reimbursed in full for any lot declared other than genuine.

## EXPENSES OF CERTIFICATION

9. Expenses shall be borne by the buyer except where the lot is other than as described and is returned within the conditions set forth above. Our responsibility is expressly limited to:
- (a) The actual cost of the opinion if up to \$30.00 or less, or
  - (b) The cost of the opinion up to 5% of the sale price but not exceeding a maximum of \$100.00.
  - (c) We are not responsible for expenses on the return of any lot.

## SALES TAXES

10. Canadian residents will be charged GST or HST as appropriate for their mailing address. Foreign residents are liable for GST only on the buyer's premium.

This firm is a subscriber to the ASDA Code of Ethics for Auction firms.

## KEY TO CATALOGUING

### SYMBOLS & MAJOR ABBREVIATIONS

★	Mint	⊙	Used	E	Essay
☒	Cover	(/)	Incomplete Set	F	Forgery
(-)	Complete Set	R	Reprint	P	Proof
◆	Graded Stamp	CDS	Circular Date Stamp	L	Literature

## CONDITION

The various grading of stamps are in order; **Extremely Fine; Very Fine; Fine and Very Good.** In the case of sets, large blocks, sheets, etc., the condition quoted represents the average and quality above and below this standard can be expected. Minor perf separation can be expected on larger multiples.

**Mixed condition:** in large lots, a range of condition can be expected, from small faults to Very Fine.

## GUM

NH	Never Hinged – with full original gum in Post Office state and unmounted.
LH	Lightly Hinged – with full original gum showing some evidence of a previous hinge.
OG	Original gum – showing some evidence of a previous hinge, a portion of which may still be present.
Part OG	Part original gum.
Unused	Unused without original gum, or regummed.
Ungummed	Without gum as issued.

## A NOTE ON HINGING

Bidders are reminded that, in accordance with industry standards, hinging is not described with respect to used stamps or stamps and proofs that were printed without gum. Hinging on these items is irrelevant to their condition and value. If hinging is important to you in such cases please contact us before bidding and request further information. **We will not accept the return of used stamps or ungummed items due to hinging.**

Hinging on mint stamps is always disclosed, however, never hinged status should not be expected unless specifically stated “never hinged” or “NH”.

## ESTIMATED VALUES

If an estimated cash value is given, it is shown in the description and always indicated by the abbreviation “Est.”. It is used where the lot is large or where the actual value has little relation to the catalogue price. **It represents the auctioneer's appraisal of the true CASH value of a lot and the figure is invariably close to the actual realization.** It is useless for mail bidders to list any bids that are only a low proportion of such estimates.



# CATALOGUES AND HANDBOOKS USED IN LISTING

- Unitrade Specialized (2015 Edition)
- Scott 2015 Classic Specialized Catalogue of Stamps & Covers 1840-1940
- Scott 2015 Catalogues (Volume 1 to 6)
- Stanley Gibbons Commonwealth & British Empire Stamps 1840-1970 (2015 Edition)
- Robson Lowe, The Encyclopaedia of British Empire Postage Stamps Vol. V North America, 1973
- Minuse and Pratt, The Essays and Proofs of British North America, 1970
- Fred Jarrett, Stamps of British North America, Quarterman Publications, 1975
- Winthrop Boggs, The Postage Stamps and Postal History of Canada, 1974

## BIDDING INCREMENTS

The auctioneer may regulate the bidding at his discretion. However, to assist absentee bidders in establishing their maximum bid for each lot, the increments shown below will be used in most cases. We recommend that written bids conform to these increments (those which do not will be reduced to the previous level).

### BIDDING IS CONDUCTED IN THE FOLLOWING INCREMENTS:

<i>\$10 - \$50.....</i>	<i><b>\$2.00</b></i>	<i>\$800 - \$1,500.....</i>	<i><b>\$50.00</b></i>	<i>\$15,000 - \$30,000.....</i>	<i><b>\$1,000.00</b></i>
<i>\$55 - \$130.....</i>	<i><b>\$5.00</b></i>	<i>\$1,600 - \$3,000.....</i>	<i><b>\$100.00</b></i>	<i>\$30,000 - \$75,000....</i>	<i><b>\$2,500.00</b></i>
<i>\$140 - \$300.....</i>	<i><b>\$10.00</b></i>	<i>\$3,250 - \$7,500.....</i>	<i><b>\$250.00</b></i>	<i>\$75,000 - OVER.....</i>	<i><b>\$5,000.00</b></i>
<i>\$325 - \$750.....</i>	<i><b>\$25.00</b></i>	<i>\$8,000 - \$15,000.....</i>	<i><b>\$500.00</b></i>		

## TELEPHONE BIDS

Bids may be placed during office hours Monday to Friday from 8:00 AM to 5:00 PM Atlantic Standard Time by dialing 1 (506) 548-8986 or toll free in North America 1 (800) 667-8267. Bids may also be placed during the viewing sessions only, by calling the hotel directly at 1 (902) 423-6331 and asking for “Eastern Auctions”.  
*Please note all telephone bids must be confirmed by mail, e-mail or fax.*

## FAXING OR E-MAILING YOUR BIDS

You can fax or e-mail your bids before 11:00 AM A.S.T. on the closing day of the auction.  
Fax: 1 (506) 546-6627, or toll free in North America 1 (888) 867-8267.  
E-mail address: *[easternauctions@nb.aibn.com](mailto:easternauctions@nb.aibn.com)*

## BIDDING BY MAIL

If you wish to mail your bid sheet please allow at least two weeks for delivery. We often receive mail bids after the auction closing. These bids are unfortunately nullified. Bidders are urged to phone in their bids and then mail in their confirmation.

## WEB SITE

You can view this auction on our Web Site at *[www.easternauctions.com](http://www.easternauctions.com)*. For your convenience, we have pictured almost every lot to facilitate your bidding. This will nicely compliment the catalogue due to constraints presented by a printed format.

## AUCTION AGENTS

*We are pleased to recommend the following agents:*

**Mr. Claude Michaud**

P.O Box 31248 • Halifax • Nova Scotia • B3K 5Y1 • Canada  
Tel: 1 (902) 443-5912 • Fax: 1 (902) 445-5795  
Cell: 1 (902) 456-0950  
E-mail: [jcm.ph@ns.sympatico.ca](mailto:jcm.ph@ns.sympatico.ca)

**Mr. Nick Martin**

Angel House • Station Road • Sutterton • Boston  
Lincolnshire • PE20 2JH • UK  
Tel: (44) 012 0546 0968  
E-mail: [nick@loveauctions.co.uk](mailto:nick@loveauctions.co.uk)  
Web Site: [www.loveauctions.co.uk](http://www.loveauctions.co.uk)

**Mr. Charles Cwiakala**

1527 S. Fairview Avenue • Park Ridge • IL • 60068 • USA  
Phone or Fax: 1 (847) 823-8747  
E-mail: [cecwiakala@aol.com](mailto:cecwiakala@aol.com)

**Mr. Frank Mandel**

P.O. Box 157 • New York • NY • 10014-0157 • USA  
Tel: 1 (212) 675-0819 - Fax: 1 (212) 366-6462

**Amanda Lewis &  
Jerry Tucker**

21 Leo Ave • Sussex • New Brunswick • E4E 1Z9 • Canada  
Tel: 1 (506) 433-2232  
E-mail: [arl1964@yahoo.ca](mailto:arl1964@yahoo.ca)

**Purser Associates**

84 Webcower Road #2 • Arlington • MA • 02474-2323 • USA  
Tel: 1 (857) 928-5140 • Fax: 1 (781) 777-1023  
E-mail: [info@pursers.com](mailto:info@pursers.com) Web Site: [www.pursers.com](http://www.pursers.com)  
Visa, MasterCard & American Express welcomed.

**Mr. Trevor Chinery**

22 The Pastures • Cottesmore • Rutland • LE15 7DZ • UK  
Tel: (44) 012 0533 0026 • Fax: (44) 015 7281 3226  
E-mail: [trevortrilogy@aol.com](mailto:trevortrilogy@aol.com)  
Web Site: [www.philtelic-auction-agent.co.uk](http://www.philtelic-auction-agent.co.uk)

# YES, WE WOULD LIKE TO BUY YOUR STAMPS!

Canadian Provinces



Newfoundland



Back of Book



Proofs



Admirals



Revenues



Superb Quality Stamps

We are actively buying Worldwide and British Commonwealth stamps, collections, dealer stocks, complete estates, etc. When you are ready, please call toll free 1 (800) 667-8267.

***Gary J. Lyon (Philatelist) Ltd.***

P.O. Box 450 - Bathurst - New Brunswick - E2A 3Z4 - Canada

Phone 1(506) 546-6363 - Fax 1(506) 546-6627

Email [glstamps@nb.aibn.com](mailto:glstamps@nb.aibn.com) - Website [www.garylyon.com](http://www.garylyon.com)

Member of: ASDA - CSDA - IFSDA - PTS - APS - RPSC - BNAPS - CPSofGB - PHSC



