

**Public
Auction**

Eastern Auctions Ltd.

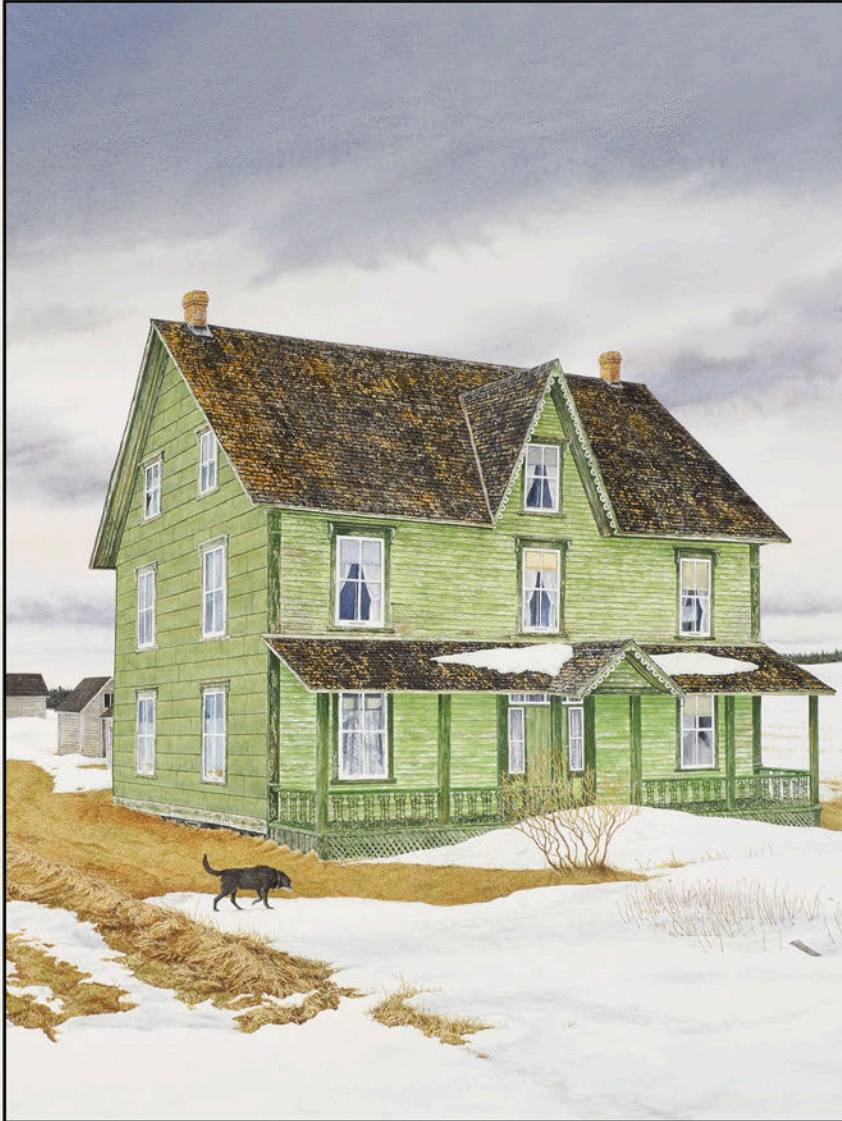

**French Colonies, Great Britain,
British North America and Canada**

Gary J. Lyon
Licensed & Bonded Auctioneer

**March 10th
2012**



"Green House on Pointe St-Pierre"

by John Wiseman

2003

Aquarelle / Watercolour

Measurements: 40 1/2" x 25 3/8"

Prints are available.

La Maisonart
John Wiseman Gallery & Studio

826 Highway 132, Anse à Beaufils
Percé, Québec, G0C 2L0, Canada
Tel/Fax: 1(418) 782-2047

Email: maisonart@rocherperce.net - website: www.johnwiseman.net



Eastern Auctions Ltd.

P.O. Box 250, Bathurst, New Brunswick, E2A 3Z2, Canada

Tel: 1 (506) 548-8986 • Fax: 1 (506) 546-6627

Toll Free Tel: 1 (800) 667-8267 • Fax: 1 (888) 867-8267

E-Mail: easternauctions@nb.aibn.com

Web Site: www.easternauctions.com

PUBLIC AUCTION BID SHEET

Sale Date: March 10th, 2012

Please buy the following lots for me at prices not exceeding those shown. I have read the conditions of sale at the end of the catalogue and understand the 15% buyer's premium.

Signature: _____

Customer #: _____

Name: _____

Address: _____ City: _____

Province/State: _____ Postal/Zip Code: _____

Country: _____

Telephone: _____ Fax: _____

E-Mail: _____

Credit Card Payment

☐ Please charge my purchases to my credit card and
I agree to pay a surcharge of 3.5% of the hammer amount.



Card #: _____ Exp Date: _____

Cardholder's Name (as it appears on card): _____

Billing Address if different from address printed above:

Signature: _____

References (First time bidders only): _____

☐ YES! I wish to subscribe to a full year of Catalogues and Prices Realized Reports.

Please find my ☐cheque ☐credit card number enclosed for my one-year subscription fee of
CDN \$35.00 for Canadian residents, USD \$35.00 for United States residents and USD \$50.00 for
overseas residents.

☐ Please tick this box if you
are bidding in US Dollars:

*If necessary to secure a lot,
you may raise my bids by:*

10% ☐ 20% ☐

Bidding is conducted in the following increments:
(Uneven bids will be rounded downwards)

<i>\$10 - \$50.....</i>	<i>\$2.00</i>	<i>\$325 - \$750.....</i>	<i>\$25.00</i>	<i>\$3,250 - \$7,500.....</i>	<i>\$250.00</i>
<i>\$55 - \$130.....</i>	<i>\$5.00</i>	<i>\$800 - \$1,500.....</i>	<i>\$50.00</i>	<i>\$8,000 - \$20,000.....</i>	<i>\$500.00</i>
<i>\$140 - \$300.....</i>	<i>\$10.00</i>	<i>\$1,600 - \$3,000.....</i>	<i>\$100.00</i>	<i>\$21,000 - OVER.....</i>	<i>\$1,000.00</i>

We are not responsible for bidder errors.

Please check bids and print clearly. All bids in even dollars please.

[illegible]

Bid early to avoid disappointment

View this sale on our Web Site: www.easternauctions.com

Please bid early to avoid disappointment. You may mail, fax, e-mail or phone in your bids. Phone bids must be confirmed in writing. Mailing your bids less than two weeks prior to the sale is not recommended.

Eastern Auctions Ltd.

PUBLIC AUCTION

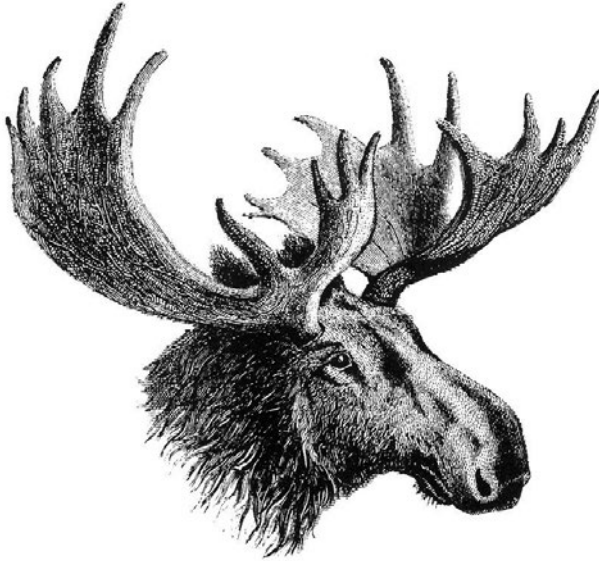

**French Colonies, Great Britain,
British North America and Canada**

**March 10th, 2012
Halifax, Nova Scotia**

Eastern Auctions Ltd.

P.O. Box 250, Bathurst, New Brunswick, E2A 3Z2, Canada

Tel: 1 (506) 548-8986 • Fax: 1 (506) 546-6627

E-mail: easternauctions@nb.aibn.com

Web Site: www.easternauctions.com

Copyright © 2012 – All Rights Reserved



AUCTION INFORMATION

For assistance and further information
please contact:

SPECIALISTS IN STAMPS:

Gary Lyon
Yohann Tanguay

WEB SITE:

Luc Doucet

**CONSIGNOR SETTLEMENTS/
ACCOUNTS RECEIVABLE:**

Pamela Ross

**MAILING LISTS AND
SUBSCRIPTIONS:**

Billie-Jo Beaton

CATALOGUE EDITORS:

Gary Lyon
Luc Doucet
Yohann Tanguay

SHIPPING:

Catherine Gallagher

VENUE

The Lord Nelson Hotel & Suites

Victoria Suite

1515 South Park Street
Halifax, Nova Scotia
B3J 2L2 Canada
Tel: 1 (902) 423-6331

Toll Free Tel: 1 (800) 565-2020

For Room Reservations Only

THE TERMS OF SALE AND AUCTION AGENTS
ARE LISTED AT THE BACK OF THE CATALOGUE.

Viewing Sessions

Friday March 9th, 2012 – 9:00am to 7:00pm

Saturday March 10th, 2012 – 9:00am to 12:00pm

Auction Session

Saturday March 10th 2012 – 1:30 pm (Lot 1 – 330 Ted Nixon Collection)

Saturday March 10th, 2012 – (Lot 401 – 1056) Starting immediately after
the completion of the Ted Nixon Collection (Lot 1 -330) auction.

Worldwide



Lot 401 - 607



**Auction begins immediately after the completion of the
Ted Nixon Collection (Lot 1 -330) auction.**

- 401 ★** **ALGERIA Comprehensive 1924-1940 Mint or Used Collection** Mounted on Yvert & Tellier album pages with a total of 258 different stamps (Scott 2012 for listed stamps US\$544) well covered including section with precancels and parcel post stamps, (listed in Y&T (cat. €215). Generally Fine to Very Fine *(Not Illustrated)* **Est. 200.00+**



- 402 ★** **VICTORIA #B3-B4, 1900 1p & 2p Victoria Cross & Scout Issue** Well centered mint set of two with fresh colours and full original gum, VF LH (SG 374-375 £320) **375.00**



- 403 ★** **AUSTRALIA #95a, 1928 3p Blue Kingfisher** Melbourne Exhibition cross gutter margin mint block of four panes, fresh, well centered and with full original gum. Attractive and uncommon, VF NH (SG MS106a £440 for hinged single panes only) **1,200.00**



404



405

- 404 ★ AUSTRALIA #127, 1932 10sh Pink & Grey Kangaroo, Watermark Small Crown and C of A Multiple** Gorgeous fresh mint single, reasonably centered with full original gum, hinged, F-VF (SG 136 £400) **525.00**

- 405 ★ AUSTRALIA #128, 1935 £1 Grey Kangaroo, Watermark Small Crown and C of A Multiple** Extremely well centered mint example with lovely fresh colour, intact perforations and with full original gum; seldom seen in such choice condition, XF VLH (SG 137 £600) **1,200.00**



- 406 ★⊙ AUSTRALIA Valuable 1913-1952 Collection** Displayed on Stanley Gibbons hingeless album pages, well represented either mint or used, including a wealth of better items such as Kangaroos 1913 10sh unused, £1 ultra & brown, mint LH with "Specimen" handstamp overprint, 1915 5sh used, 1917 10sh used, 1924 £1 grey used, 1929 2sh mint NH, 1929 10sh mint, 1930 £2 used CDS rounded UR corner, 1935 £1 grey used, 1934 £2 used; followed by KGV all present mint or used. Commemorative and Definitive issues from 1927 to 1952 virtually all mint NH, with very few exceptions such as 1932 5s Sydney Bridge used, also noted 1928 Melbourne Exhibition NH pane of four. Back of Book includes strong section of Postage Dues with some notables: 1907 Crown and Double-Lined A watermark mint 2p, 4p & 6p, 1909 10sh used, 1936 6p used and more. Officials complete 1931-1933 all mint NH except for 1931 2p (VLH). Overall quality is better than normally encountered and with many nice selected stamps to be found, Fine to Very Fine (Scott Classic 2012 US\$17,240) **Est. 4,000.00+**

- 407 ★ AUSTRALIA Comprehensive and Clean Mint NH 1953-2005** Housed in three Stanley Gibbons hingeless albums with slipcases, virtually complete regular perforated stamps for the period including key definitive sets, all non-overprinted souvenir sheets, airmails and also complete 1957-2004 Australian Antarctic Territory. A clean lot, VF NH (Not Illustrated) **Est. 750.00+**



- 408 ★ AUSTRALIA 1986-2003 Complete Booklets** Many dozen different, often with a duplicate or two of each booklet, each in glassine envelope with write-up, well represented and with emphasis on smaller format booklets; noted as well Prestige booklets, self-adhesives, etc. A clean and VF NH lot.
(Not Illustrated) **Est. 250.00+**
- 409 ★⊙ AUSTRALIA Post Office Presentation Folders & Annual Collections** Several dozen different including modern sets, sometimes with FDC, booklet, etc. Also complete Annual Books 1986 to 1992, various commemorative books and folders; noted 1996 Rugby folder with set of 16 booklets, plus some odds and ends with 1971 Christmas mint block of 25. Also stockbook with collection remainder / duplicates from early KGV issues to modern self-adhesives, etc. Worth a look.
(Not Illustrated) **Est. 500.00+**
- 410 ⊙ AUSTRIA Impressive XIX Century Postmark Collection** From 1850 to late 1890s nicely displayed on nine Hagner stockpages, over 350 stamps and five covers, showing a remarkable range of choice postmarks, various towns, straightlines, framed, circular datestamps; well selected throughout, often socked-on-nose and superb strikes. A beautiful lot with potential for better findings, overall VF
(Illustrated on Website) **Est. 1,000.00+**
- 411 ★ AUSTRIA Clean Mint Collection** Dozens of sets and singles mostly mint NH, emphasis on mid-1940s to mid-1960s regular and semi-postal issues, noted 1948-1952 Definitive mint NH set of 37 plus NH set of 21 on white paper. Some earlier Austria, Offices Abroad, etc. A useful lot, generally VF throughout
(Not Illustrated) **Est. 400.00+**
- 412 ★ AZORES AND MADEIRA 1980-2006 Mint NH Collection** Modern era housed in Lighthouse album on hingeless pages, virtually complete for the period including regular stamps and sets, souvenir sheets and booklet panes. Only a few booklet panes and souvenir sheets missing for year 2006, otherwise both Azores and Madeira are complete and VF NH Scott 2012 US\$1,139.
(Not Illustrated) **Est. 300.00+**
- 413 ★⊙ BAHAMAS 1863-1973 Collection** In mounts or mounted on Scott album pages with many dozen different mint or used, well represented throughout with many \$20 to \$100 items, also noted better such as mint Scott #11a, #20 (unused), etc. Quality ranges from mixed to Fine on Victorian issues and increases to Fine or better afterward. (Owner's catalogue value Scott 2011 US\$3,628)
(Not Illustrated) **Est. 500.00**



414



415

- 414 ★ BARBADOS #18a, 1869 (4p) Dull Vermilion on White Wove Paper** Imperforate mint block of four with clear to large margins, faint horizontal pressed crease on top pair, with large part original gum. A very rare imperforate multiple, VF; 2011 Sergio Sismondo cert. (SG 28a £3,000) **3,000.00**

The accompanying certificate notes: "In recent years only two pairs have been offered in the auction market, as far as I have recorded."

- 415 ⊙ BARBADOS #57, 1878 1p on half of 5sh Dull Rose** Right-hand vertical bisect with large provisional surcharge (7mm high) showing curved serif on "1", denomination at foot removed as customary, used with light boot-heel cancel, Fine and a scarce stamp (SG 86 £650) **850.00**

- 416 ★◎ **BELGIUM Substantial 1850-1972 Collection** In mounts or mounted on Scott album pages from early classics to Parcel Post & Railway Stamps, many hundred different mint or used with emphasis on semi-postals including better valued sets, also noted souvenir sheets such as mint B106, B513a (NH), etc. Quality varies from mixed to fine on earlier issues and generally Fine to Very Fine starting from the 1930s. An excellent basis for starting a new collection. (Owner's catalogue value Scott 2011 US\$7,325) *(Not Illustrated)* **Est. 1,000.00**
- 417 ★◎ **BENIN & DAHOMEY Mint or Used Collection** Mounted or in mounts on Scott album pages with a total of 168 different, generally mint throughout; a few forgeries noted (not counted), includes seldom seen early overprinted "BENIN" stamps, etc. A few odd flaws to be expected but overall Fine or better (Scott 2012 US\$2,879) *(Illustrated on Website)* **Est. 500.00+**



418



419



420

- 418 ★ **BERMUDA #7, 1882 3p Buff, Watermark Crown CC, Perf 14x12½** Unusually well centered mint single with gorgeous fresh colour and large part original gum, VF OG (SG 10 £180) **210.00**
- 419 ◎ **BERMUDA #53, 1918 10sh Red & Green on Greenish Paper KGV, Watermark Multiple Crown CA** Well centered used example with light Hamilton 1921 CDS postmark, seldom seen, VF (SG 54 £350) **425.00**
- 420 ★ **BERMUDA #54, 1918 £1 Black & Violet on Red KGV, Watermark Multiple Crown CA** Brilliant fresh and well centered mint single with full original gum, VF LH (SG 55 £325) **400.00**

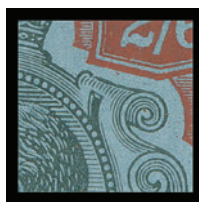

- 421 ★ **BERMUDA #95b, 1931 2sh6p Deep Vermilion & Black on Deep Blue KGV, Multiple Script CA** Watermark Fresh mint single clearly showing the "Nick in top right scroll" plate variety, with full original gum, very lightly hinged, VF (SG 88jc £500) **Est. 400.00**



- 422 ★ **BERMUDA #96, 96a, 1924 & 1930 10sh KGV, Watermark Multiple Script CA** Choice mint singles showing both distinctive printings, with full original gum, VF LH (SG 92, 92g £290) **335.00**



- 423 ★ **BRITISH ANTARCTIC TERRITORY Complete 1963-2009 Mint NH Collection** Neatly displayed in black mounts on clean quadrilled pages with write-up, COMPLETE to end of year 2009 (early November), including all definitive and commemorative issues with all souvenir sheets, miniature panes, surcharges, re-issues, semi-postals, airmails. All selected mint never hinged and clean quality throughout; an attractive collection from this popular area, VF NH (Scott 2012 US\$2,365)
(Illustrated on Website) **Est. 600.00+**
- 424 ★ **BRITISH ANTARCTIC TERRITORY Clean Mint / NH 1963-1991 Collection** On Lighthouse album pages, well represented throughout, first two sets (1963 Definitives & 1966 Churchill) are very lightly hinged; all others fresh and mint NH, VF (Scott 2012 US\$658) (Not Illustrated) **Est. 150.00**



- 425 ★ **BRITISH EAST AFRICA #57b, 1895 2a Ultramarine, Watermark Star** Unused without gum example clearly showing the variety "1" for first "i" of "British" (Position 120 in the setting of 120 subjects), accompanied by a detailed and lengthy analysis which explains the distinguishing characteristics of this variety, F-VF; 2006 Sismondo cert. (SG 52b variety) **Est. 500.00+**

The certificate mentions: "the item submitted is a very rare stamp, being the discovery example of a very late stage in the printing of the Gazette printings, which I have labeled "State 4". I am not aware of any other example of this stamp printed from State 4."



- 426 ★ **BRITISH EAST AFRICA #102-107, 1898 1r-10r Queen Victoria, Watermark Crown CA, Perf 14** Mint set of six to the 10 rupee, bright fresh colours; 2r and 3r lightly hinged, others original gum with hinge remnant. Seldom seen, F-VF OG (SG 92-97 £1,640) **1,645.00**



- 427 ★ **BRITISH EAST AFRICA #109, 1898 50r Lilac, Watermark Crown CA, Perf 14** Mint high value of the set, reasonably centered with original gum, hinge remnant and gum crease, still a key and seldom seen stamp, F-VF OG (SG 99 £1,800) **2,000.00**



X428



X429



430

- 428 ★ **B.I.O.T. Complete 1968-2009 Mint NH Collection** Carefully displayed in black mounts on clean quadrilled pages with write-up, COMPLETE from 1968 Overprinted Definitive set to end of year 2009, including all definitive and commemorative issues, all souvenir sheets and miniature panes, etc. All selected mint never hinged and clean quality throughout; a nice collection, VF NH (Scott 2012 US\$2,105) **Est. 500.00+**
- 429 ★ **CASTELLORIZO #75-79, 80-89, 1930 Ferrucci Issue and 1932 Garibaldi Issue** Fresh overprinted mint sets, light gum bend on 20c & 50c from Garibaldi set, otherwise selected and VF NH **805.00**
- 430 ★ **CAYMAN ISLANDS #MR3, 1917 (September) 1½p on 2½p Ultramarine KGV War Tax Overprint** Key mint single, well centered with bright fresh colour and large part original gum; scarce with only 420 stamps printed, VF OG; 2011 Sismondo cert. **1,000.00**
- 431 ★ **CHRISTMAS ISLAND Complete 1958-2009 Mint NH Collection** Neatly displayed in black mounts on clean quadrilled pages with write-up, COMPLETE from First Issue to end of year 2009, including all definitive and commemorative issues with all souvenir sheets, miniature panes and overprints. All selected mint never hinged and clean quality throughout; a nice collection, VF NH (Scott 2012 US\$1,409) *(Not Illustrated)* **Est. 350.00+**
- 432 ★ **CILICIA Nice Mint 1919-1920 Collection** Mounted on Scott album pages with 101 different, virtually all mint and mostly complete for period covered, plus postage dues, seldom seen as such and fresh throughout. Overall quality Fine to Very Fine (Scott 2012 US\$1,473) *(Illustrated on Website)* **Est. 500.00+**



- 433 ★ **COCOS ISLANDS Complete 1963-2009 Mint NH Collection** Neatly displayed in black mounts on clean quadrilled pages with write-up, COMPLETE from 1963 First Issue to end of year 2009, including all definitive and commemorative issues with all souvenir sheets, miniature panes, the better 1990-1991 Provisional surcharges and 1991 official (used as customary). All regular issues selected mint never hinged and clean quality throughout, VF NH (Scott 2012 US\$1,442) **Est. 350.00+**



- 434 ★ **COOK ISLANDS #10-14, 1893 1p-10p Queen Makea Takau** Set of all five issued denominations; small typographed die proofs printed in grey black on vertical wove paper. An attractive and scarce set, VF (SG 6/10 proof) **Est. 500.00+**



- 435 ★ **CYPRUS Virtually Complete 1953-2009 Mint NH Collection** Carefully displayed in black mounts on clean quadrilled pages with write-up, virtually COMPLETE from 1953 to end of year 2009 (only missing 2003 Christmas set of three to complete), including all definitive and commemorative issues with all souvenir sheets, miniature panes, booklet panes, overprints & surcharges, postal tax stamps, etc. All selected mint never hinged and clean quality throughout; a solid collection, VF NH (Scott 2012 US\$2,689) **Est. 600.00+**
- 436 ◎ **DENMARK 1851-1967 Used Collection** Many dozen different mounted on Scott album pages, starting from early classics (Scott #2) to 1967 includes semi-postals, airmails, postage dues, officials, newspaper stamps and parcel post issues. Noted better 1870-1888 Numeral issues, Scott #82, 135, 141, 145-154, 181-191, O1, O3, O5, Q1-Q11, etc. Overall quality on earlier ranges from mixed to Fine and increases to Fine to Very Fine on post-1900 issues. (Owner's catalogue value Scott 2012 US\$8,341) *(Not Illustrated)* **Est. 1,250.00**
- 437 ★◎ **DENMARK 1851-1992 Mint or Used Collection** In mounts or mounted on Scott album pages with many dozen different from early issues (mixed condition) to modern era, latter is generally mint. Noted Scott used #6, 20, 24, 82, O1, O3, etc. Also includes collection of Aland mint 1984-1992, Faroe Islands 1975-1986 and larger mint or used collection of Finland 1860-1992. Useful lot for starting a new collecting area, Fine or better (Owner's catalogue value for Denmark alone; Scott 2012 US\$6,518) *(Not Illustrated)* **Est. 1,250.00**
- 438 ★◎ **DIEGO-SUAREZ Valuable and Comprehensive 1890-1892 Collection** Mounted or in mounts on Scott album pages with 53 different, mint or used including seldom seen surcharges, definitive sets, postage dues, etc. A few flaws to expected but overall quality is much nicer than normally encountered, Fine to Very Fine (Scott 2012 US\$2,457) *(Illustrated on Website)* **Est. 500.00+**



439



440



441

- 439 ★ **ERITREA #5, 1893 20c Orange King Umberto I, Curved "Colonia Eritrea" Overprint** Fresh mint single, better centering than usual, with full original gum, Fine+ OG; 2011 Sismondo cert. **375.00**
- 440 ★ **ERITREA #6, 1893 25c Blue King Umberto I, Curved "Colonia Eritrea" Overprint** Mint single with usual centering for this challenging stamp, couple short perfs at upper left, with full browned original gum, lightly hinged. A scarce and key mint stamp from this colony, Fine OG; 2011 Sismondo cert. **1,350.00**
- 441 ★ **ERITREA #24, 1903 25c Blue King Victor Emmanuel II "Colonia Eritrea" Overprint** Lovely fresh mint single with decent centering for the issue, possessing full original gum, faint trace of hinge mark, Fine+ VLH; 2011 Sismondo cert. **425.00**



442



443



444

- 442 ★ **ERITREA #47, 1910 15c Massaua Government House, Perf 13½** Gorgeous fresh mint example with usual centering for this notoriously difficult stamp, with full original gum, never hinged, Fine and scarce thus; 2011 Sismondo cert. **600.00**
- 443 ★ **ERITREA #J3a, 1920-1922 20c Buff & Magenta Postage Due Overprint at Foot** Fresh mint example with usual centering for this early postage due stamp, full original gum, scarce, Fine+ LH; 2011 Sismondo cert. **950.00**
- 444 ◎ **ERITREA #J11, 1903 10 lira Blue & Magenta Postage Due Overprint at Top** High value of the set used with large portion of CDS postmark, typical centering for this scarce stamp; pencil signed Sergio Sismondo on reverse, Fine; 2011 Sismondo cert. **800.00**



- 445 ★ **FALKLAND ISLANDS #61-63, 1929 2sh6p, 5sh & 10sh KGV and Penguin Issue, Watermark Multiple Script CA** Brilliant fresh mint blocks of four, quite well centered for the issue, with full original gum, top pair very lightly hinged, leaving lower pair in each block never hinged, the odd shorter perforation as typically seen, F-VF OG / NH (Scott value for hinged; SG 123-125 £1,460 for hinged) **1,440.00+**



- 446 ★ FRANCE Clean Mint Semi-Postal & Airmail Collection** Carefully displayed in black mounts on quadrilled pages, quite comprehensive from first issued semi-postals and airmails to 1970. Noted better valued items such as Scott #B2 block (2NH), B6, B11 (NH), B12-B19 (NH), B274a complete booklet (NH) C1-C2 (unused, regummed), C17 (regummed to appear NH), C27 (NH), C29-C32 (NH), etc. Overall quality is nice and fresh, F-VF or better with much being NH (Owner's catalogue value Scott 2011 US\$6,282) **Est. 1,250.00**



- 447 ★◎ FRENCH AFRICA Various Colonies Mint / Used Collections** In mounts or mounted on Scott album pages, with a total of 469 stamps; includes French Congo (noted Scott used #8a & 13, mint #52), French Sudan, Chad, Middle Congo and Ubangi Shari (complete mint). Includes long definitive mint sets, back-of-book, surcharges, etc. Overall nice condition and with many seldom seen sets and stamps, Fine to Very Fine (Scott 2012 US\$2,688) **Est. 600.00+**
- 448 ★◎ FRENCH AFRICA Mint / Used Collections** In mounts or mounted on Scott album pages with a total of 398 different, predominantly mint, includes Ivory Coast 1892-1940 with better valued sets and stamps such as 1906-1907 Definitive mint set of 15, parcel post Scott mint #Q31, etc., also nearly complete mint Upper Volta 1920-1933; also well represented Niger 1921-1940, Senegambia & Niger 1903, Upper Senegal and Niger 1906-1917. Noted long definitive mint sets, back-of-book, etc. Overall nice condition, with many seldom seen stamps and sets to be found, Fine to Very Fine (Scott 2012 US\$2,124) *(Illustrated on Website)* **Est. 500.00+**
- 449 ★◎ FRENCH COLONIES General Issues Mint or Used Collection** Mounted on Scott album pages, most represented either mint or used, noted several nice postmarks, also page with various issues with Indo-China cancels, semi-postals, postage dues, unused postal stationery (15 different; not counted), etc. Some small flaws to be expected especially on earlier issues, but overall quality is Fine or better with many nice stamps present. (Scott 2012 US\$5,618) *(Illustrated on Website)* **Est. 1,000.00+**
- 450 ★◎ FRENCH COLONIES General Issues Mint or Used Collection** In mounts on Scott album pages with 64 different; a few faulty stamps (not counted). Includes many nice stamps either mint or used with CDS postmarks. Overall Fine or better (Scott 2012 US\$1,813) *(Illustrated on Website)* **Est. 350.00+**
- 451 ★ FRENCH COLONIES 1941/1954 Omnibus Mint NH Sets** Fresh complete sets, includes 1941 Marshall Petain set of 48, 1944 Red Cross set of 14, 1945 Governor Eboue set of 26 (in corner blocks), 1946 Chad to Rhine set of 90, and 1954 Liberation set of 12. F-VF or better (Maury cat. € 735) *(Not Illustrated)* **Est. 200.00+**
- 452 ★ FRENCH COLONIES 1941/1952 Omnibus Mint NH Sets** Fresh complete omnibus sets, includes: 1941 Marshall Petain set of 48, 1946 Chad to Rhine set of 90, 1949 UPU set of 12 and 1952 Military Medal set of 12, all mint NH, F-VF or better (Maury cat. € 690) *(Not Illustrated)* **Est. 200.00+**

- 453 ★ FRENCH COLONIES Mint NH Omnibus Sets** Clean selection of complete omnibus sets, includes 1941-1945 Cross of Lorraine airmail set of 71, 1944 Red Cross set of 14, 1950 Tropical Medicine set of 10 and 1954 Liberation set of 12, all mint NH, F-VF or better (Maury € 500)
(Not Illustrated) **Est. 150.00+**

FRENCH EQUATORIAL AFRICA



- 454 ★ #106b, 109a, 110a, 114a, 127a, 1940 "Libre" Overprint Varieties** Includes 1fr, 1fr40c and 2fr15c, three fresh mint NH singles with double "Libre" overprints, all "A Brun" handstamped twice; also 90c "Libre" double, one of which is inverted, slight gum disturbance, finally 1fr on 65c double overprint with overall gum disturbance. A nice lot, VF **495.00**
- 455 ★ #142-155, 158-165, 1941 5c-20fr Phoenix Issue** Complete set of fourteen plus 1946 Surcharged Issue set of eight all in full sheets of fifty; fresh and seldom seen, VF NH (Scott 2012 US\$1,000)
(Not Illustrated) **Est. 150.00**



- 456 P #190, 191, 198, 199, 1956 10fr & 15fr FIDES Issue** Along with 1957 4fr Greater Kudu and 1958 W.H.O., four die proofs printed in dark sepia, unhardened for printer's inspection and die sunk on card; very scarce as few exist, VF **Est. 400.00**



- 457 ★ #C9-C16, 1940-1941 Airmail Issue "Afrique Française Libre" Overprint Lovely fresh complete mint set of eight, including key 1.50fr and 3.75fr values, VF LH **Est. 598.00**



X458



459

- 458 ★ #C23F, C23G & C23I, 1943 Trimotor over Stanley Pool Three mint singles without value in tablet (should be 5fr, 6.50fr and 10fr), two "A. Brun" handstamped on back (Maury € 450). Also includes three imperforate singles without value in tablet (should be the 6.50fr, 10fr & 20fr). An unusual lot, F-VF NH **Est. 200.00**
- 459 ★ #C23L variety, 1944 50fr Grey Green & Black Airmail Fresh mint single with value doubled; "A. Brun" handstamp twice on reverse, F-VF NH (Maury € 315) **Est. 100.00+**
- 460 P #C24, C31-C33, 1946 8fr Lilac Rose Victory and 1946 50fr-200fr Pictorial Airmail set of three, deluxe die proofs printed in issued colours on laid paper, each with albino embossed seal at top, VF *(Illustrated on Website)* **Est. 150.00**



- 461 P 1937-1940 Definitive Issue Scott design type A2, A4, A5 and A6 proofs on gummed stamp paper, without values in tablets. Seldom seen, VF NH (Maury € 185 each) **Est. 250.00**
- 462 ★◎ Specialized 1936-1958 Collection Mounted or in mounts on pages, well represented from first to last issues including majority of all semi-postals, airmails and postage dues. We note a specialized display of 1940-1941 "LIBRE" and AFRIQUE FRANCAISE LIBRE" overprints with various constant varieties, as well as 1946 Definitive issue imperforates, shades, etc., each denomination on a separate pages all varieties not counted in catalogue value. Seldom seen issues are present such as 1944 Liberation and Resistance overprinted mint sets, 1940-1941 overprinted airmail mint set, better semi-postal airmail Scott #CB6 mint, etc. An unusually comprehensive collection of this colony, overall Fine to Very Fine (Scott 2012 US\$3,386+) *(Illustrated on Website)* **Est. 1,000.00+**



- 463 ★ **Nice 1936-1941 Mint Collection** In mounts on Scott album pages with 164 different, virtually all mint, with very few missing to complete period, includes long definitive sets, "LIBRE" overprints, airmails with overprinted issues, etc. Generally Fine to Very Fine (Scott 2012 US\$1,546) **Est. 350.00+**

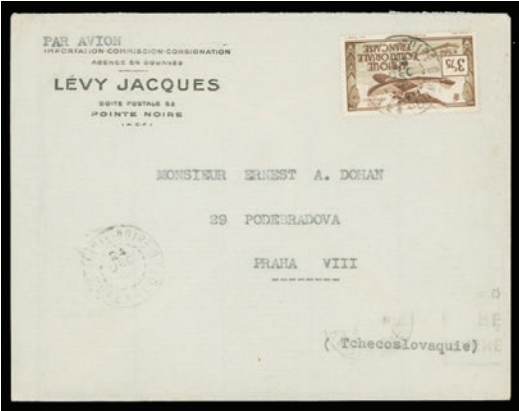

- 464 ☒ **Selection of Covers and Cards** Group of 34 with various frankings from 1930s to 1950s including small town postmarks, foreign destinations, registration, airmails, 1940 Charles de Gaulle (Scott 129-132) affixed on individual unused postal cards, etc. Condition ranges from mixed to Very Fine, an unusual lot of postal history from this African colony. **Est. 200.00+**
- 465 ★ **FRENCH GUIANA Mint 1887-1940 Collection** In mounts or mounted on Scott album pages with a total of 229 different, virtually all mint, includes a few better early overprinted stamps, long definitive sets, back-of-book, also COMPLETE Inini 1932-1939 mint country collection. Overall fresh and clean quality, Fine to Very Fine (Scott 2012 US\$1,968) *(Illustrated on Website)* **Est. 500.00+**
- 466 ★◎ **FRENCH GUINEA 1892-1940 Mint or Used Collection** Mounted on Scott pages with 200 different, mostly mint and well represented for period covered, includes long definitive sets, semi-postals, postage dues, etc. Generally Fine to Very Fine (Scott 2012 US\$942) *(Not Illustrated)* **Est. 200.00+**



- 467 ☒ **FRENCH INDIA #138, 139, 1941 (March 14)** Registered cover mailed addressed locally in Pondicherry, slight cover foxing away from stamps; bearing 1937 Paris Exposition 1fa12ca and 2fa12ca with INVERTED "FRANCE LIBRE" diagonal overprints - scarce, unlisted in Scott, F-VF (Maury cat. € 235 each off cover) **Est. 250.00+**



- 468 ★◎ FRENCH INDIA Comprehensive 1892-1954 Mint or Used Collection** Mounted or in mounts on Scott album pages, well represented throughout, only a few missing. Noted some better France Libre issues, back of book. Generally mint throughout and overall quality is mainly Fine to Very Fine (Scott 2012 US\$2,497) *(Illustrated on Website)* **Est. 500.00+**



- 469 ☒ FRENCH INDIA Eclectic Lot of Covers** Group of 23 covers, cards and postal stationery mostly from 1920s to 1940s, noted Scott #185-186 blocks, each tied to 1944 dated covers, Scott #22 on cover, various frankings, etc. A colourful group, condition varies from mixed to Very Fine **Est. 350.00+**
- 470 ★◎ FRENCH MOROCCO Mint or Used 1891-1942 Collection** Mounted or in mounts on Yvert & Tellier album pages with 262 different mint or used, includes some better early issues, back-of-book, etc. Overall quality ranges from Fine to Very Fine (Scott 2012 US\$1,872) *(Illustrated on Website)* **Est. 500.00+**
- 471 ★◎ FRENCH OFFICES ABROAD Clean and Fresh Old-Time Collection** Mounted or in mounts on small quadrilled pages showing nice range of mint or used issues of Alexandria (\$963), Port Said (\$1,462) and Zanzibar (\$1,572). Some light duplication in places but often showing different coloured overprints, shades, papers, etc., some multiples noted with NH stamps. Nice quality throughout, Fine to Very Fine (Scott 2012 US\$3,998) *(Illustrated on Website)* **Est. 750.00+**



X472



473

- 472 ★ FRENCH POLYNESIA #126-135, 1941 1fr-20fr Definitive Issue "France Libre" Overprint** Fresh complete mint set of ten, mostly well centered, all with full original gum, never hinged. A key set to find, VF NH **480.00**
- 473 ★ FRENCH POLYNESIA #C22, 1954 (3fr) Liberation Issue** Imperforate mint single, sheet margin at left and large margins on other sides, without value and name of colony at foot, VF NH (Maury € 300) **Est. 100.00**
- 474 ★◎ FRENCH POLYNESIA 1893-1978 Comprehensive Mint / Used Collection** In mounts or mounted on Scott album pages, very well represented starting with several "TAHITI" overprinted issues, then a nearly complete collection either mint or used from 1892 to 1978. Noted numerous better items such as Tahiti (8 mint and 4 used stamps), Tahiti / 5c surcharge on local circular dated Papeete (17 JUN 84); French Polynesia 1892-1907 Definitive mint set (25c blue is used), 1929 Bay Scene mint set, 1941 FRANCE LIBRE overprinted mint set of ten, also 5fr light blue & dark brown vertical mint strip of five with "FRANCE IIBRE" variety (unusual and scarce; counted as normal only), several trial colours and imperforates of the issued stamps not counted. A solid collection, quality nicer than usual with many useful and high catalogue value stamps, Fine to Very Fine (Scott 2012 US\$6,570) *(Illustrated on Website)* **Est. 1,250.00+**

- 475 ★ **FRENCH POLYNESIA Clean and Fresh Mint 1892-1940 Collection** Mounted or in mounts on Scott album pages with 152 different, virtually complete mint for the period, includes long definitive sets, surcharges, high values, etc. A nice collection of this popular country, Fine to Very Fine (Scott 2012 US\$1,410) *(Illustrated on Website)* **Est. 400.00+**



- 476 P **FRENCH POLYNESIA 1958-1991 Selection of Deluxe Die Proofs** Lot of 48 different (in issued colours unless stated), includes Scott #191, 195, 196-197, 198, 208-209, 217-222, 278-279, 283, 366, 367-369, 408-410, 424-426, 444-446, 471-473, 476-477, 482-484, 491, 498-500, 517, 555-556, 567-569 and 570 (Maury cat. € 750). In addition to the deluxe die proofs there are two Artist signed die proofs in black (#241 & #243), coloured artist signed die proofs of #237 in red and 238 in purple, plus various trial colours (11) of the 1967-1968 Arts Issue. A good lot topical interest, VF **Est. 400.00+**



- X477
- 477 ★ **FRENCH POLYNESIA #4, 1971-1987 Paintings Mint NH Selection** Includes Scott #526, C78-82 + imperfs, C89-93, C98, C100-104, C107-C111 + imperfs, C122-126 + imperfs, C137, C169, C208, C227 + imperf. Imperforate singles catalogued as normal perf, VF NH **929.00**
- 478 P **FRENCH WEST AFRICA #C11-C14, 1947 8fr-200fr Airmail Issue** Set of four trial colour small die proofs printed on watermarked laid paper, unusual, VF **Est. 150.00**



- 479 ★◎ **GABON Comprehensive Mint or Used 1904-1940 Collection** Mounted or in mounts on Scott album pages with 163 different, mostly mint and well represented for period covered. Noted better 1910 "Congo Français" imprint mint set of 16, postage dues, etc. Overall nice quality, Fine to Very Fine (Scott 2012 US\$1,850) **Est. 600.00+**
- 480 ★◎ **GERMAN STATES-BAVARIA 1849-1920 Collection** Mint or used with a total of 348 different stamps mounted on Scott album pages from early classics and well represented to 1920. The odd fault on earlier issues, but generally Fine or better (Owner's catalogue value Scott 2012 US\$3,835) *(Not Illustrated)* **Est. 500.00**
- 481 ★◎ **GERMAN STATES-WURTEMBERG 1851-1923 Collection** In mounts or mounted on Scott album pages with a total of 229 stamps, appears all different mint or used; flaws to be expected mostly on earlier classics, otherwise generally Fine (Owner's catalogue value Scott 2012 US\$2,883) *(Not Illustrated)* **Est. 400.00**
- 482 ◎ **GERMANY Comprehensive 1872-1945 Collection** Predominantly used throughout and quite well represented for the period covered, on large-size blank pages in a two-post album. Begins with Large and Small embossed shield issues and a solid run of regular issues and semi-postals including most souvenir sheets used, airmails, officials, etc. High percentage being selected used with CDS postmarks, some flaws to be expected on earlier issues, but overall nice quality. Worth a closer look to appreciate this collection, Fine to Very Fine (Owner's catalogue value Scott 2011 US\$11,030) *(Not Illustrated)* **Est. 1,500.00+**



- 483 ★ **GERMANY 1872-1933 Clean Mint Collection** Housed in a blue Frank Godden Deluxe album, mounted on quadrilled pages starting with Imperial Eagles and well represented up to end of the Third Reich; includes semi-postals, several souvenir sheets, officials, franchise stamps and airmails. Noted excellent showing of booklet panes from early 1900s to 1930s, etc. Unusually fresh and clean throughout and a solid basis for continuation, generally F-VF or better (Scott 2012 US\$4,043) **Est. 1,000.00+**



- 484 ☒ **GERMANY 1923 Hyperinflation Era Collection** Collection of 49 covers / cards, housed in two binders showing various rates, multiple frankings majority during the 1923 hyperinflation period, many mounted on pages with detailed write-up. A nice startup collection on this interesting area, Fine to Very Fine **Est. 500.00**
- 485 ★ **ALLIED OCCUPATION 1945-1946 American and British Zone Specialized Collection** Detailed study very well displayed in clear mounts on J. Bush album pages with write-up, divided into Washington - London - Brunswick printings, replete with corner inscription blocks, positional multiples, printing and perf varieties, covers and postal cards, etc. Also includes issues of the French Zone, Austria, East Saxony, etc. Eclectic and fascinating material, ready for further specialization, mainly F-VF or better with the majority being NH. *(Illustrated on Website)* **Est. 750.00+**



- 486 P GERMAN COLONIES-MARSHALL #1, 1898-1899 3pf Light Ochre Brown** Mint example of the so-called "Berlin Proof", reasonably centered, fresh and with full original gum, lightly hinged, F-VF; 2011 Ronald Steuer cert. (Michel 1 I a U €1.050) **Est. 400.00**



X487



X488

- | | | | |
|-----|---|---|---------------|
| 487 | ★ | GIBRALTAR #66-75, 1912 ½p-£1 King George V, Watermark Multiple Crown CA Lovely fresh and complete mint set of ten stamps, with full original gum, F-VF LH (SG 76-85 £300) | 367.75 |
| 488 | ★ | GIBRALTAR #76-92, 94, 1921-1930 ½p-£1 King George V, Watermark Multiple Script CA Complete mint set of eighteen stamps to the One pound, bright fresh colours and full original gum, several lightly hinged - including high values. A nice set, F-VF OG / LH (SG 89-107, 109 £582.50) | 673.45 |



- 489 ★ **GIBRALTAR Complete 1953-2009 Mint NH Collection** Carefully displayed in black mounts on clean quadrilled pages with write-up, COMPLETE from 1953 to end of year 2009, including all definitive and commemorative issues, all souvenir sheets, miniature panes, postage dues, booklet panes. Often includes additional miniature panes (i.e. EUROPA) of the issued sets, etc. All selected mint never hinged and clean quality throughout; a solid collection, VF NH (Scott 2012 US\$4,342)
Est. 1,000.00+

GREAT BRITAIN

The Ron Brigham Collection

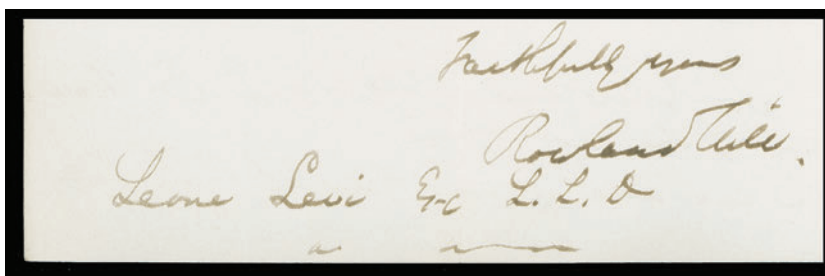

- 490 **Sir Rowland Hill Signature** Two-page letter dated "26 Nov 62" handwritten by Rowland Hill and signed by him, giving explanation and dictating necessary correction to his new acronym - K.C.B. (Knight Commander of the Bath), who was Secretary to the Post Office. Also includes a letter dated "Dec 20 1873" from Henry Fawcett, most likely written by another individual, since he was blind. Interestingly enough and despite his handicap, Henry Fawcett was appointed Postmaster-General in 1880. Very scarce signatures and with interesting historical context.
Est. 500.00



- 491 ★ **#1, 1840 1p Black Plate 1A [KE], Watermark Crown**, A very attractive unused example surrounded by large margins, gorgeous fresh colour and bright impression on pristine fresh paper. A desirable stamp from this key early plate, Very Fine; 2011 Sismondo cert. (SG 2 £14,000)
11,000.00



492



493



494

- 492 ☉ **#1b, 1840 1p Grey Black, Plate 1A [NK]** An attractive used single with full to extra large margins, bright colour and showing the worn impression, light central Maltese cross cancel in red, VF (SG 3 £425) **450.00**
- 493 ☉ **#1, 1840 1p Black, Plate 1b [FF]** A selected used single with dark rich colour on fresh paper, full to large margins and light red Maltese cross cancel, VF (SG 2 £300) **350.00**
- 494 ☉ **#1, 1840 1p Black, Plate 1b [HH]** A choice used single with large margins, bright colour on fresh paper, with red Maltese cross cancel, VF (SG 2 £300) **350.00**



495



496



497

- 495 ☉ **#1, 1840 1p Black, Plate 2 [NC]** An attractive used single, clear at lower left to large margins, fresh colour and paper, showing a superb Maltese cross cancel in red, almost VF (SG 2 £300) **350.00**
- 496 ☉ **#1, 1840 1p Black, Plate 5 [DF]** Choice used single with adequate to very large margins, deep rich colour and light central Maltese cross in black, VF (SG 2 £300) **350.00**
- 497 ☉ **#1b, 1840 1p Greyish Black, Plate 7 [EA]** An attractive used example with bright colour and showing the worn impression, full to large margins, used with neat Maltese cross cancel in black, VF (SG 3 £450) **450.00**



498



499

- 498 ☉ **#1, 1840 1p Black, Plate 7 [EE]** Large margined used example with deep colour on fresh paper and centrally struck Maltese cross in black, VF (SG 2 £300) **350.00**
- 499 ☉ **#1, 1840 1p Black, Plate 9 [DF-DG]** Horizontal pair, clear at right to large margins, tied to small piece by two Maltese cross cancels in red; attractive and F-VF (SG 2 £600+) **700.00**



- 500 ★ #2, 1840 2p Blue, Plate 2 [MB], Watermark Crown Unused example with redistributed gum over hardly perceptible wrinkles, just touching frameline at right to large margins on other sides, nice fresh colour and clear impression; a very collectable example of this key classic stamp, Fine; 2011 Sismondo cert. (Scott 2012 US\$30,000; SG 5 £32,000) **Est. 3,000.00+**
- 501 ☉ #58, 1870 ½p Rose, Plate 11 Complete sheet reconstruction of all 480 positions (AA-TX); a few extras (different plates) included as well throughout. Condition varies from mixed to Fine; a very challenging task to complete. (SG 48) *(Not Illustrated)* **Est. 750.00+**



- 502 P #74, 1878 10sh Queen Victoria Die proof typographed in black on white glazed card measuring 91x60mm, without markings; scarce and attractive, VF (SG Spec. £2,800) **Est. 1,000.00+**



- 503 #124, 1891 £1 Green Queen Victoria, Watermark Imperial Crowns Lovely fresh mint single, couple nibbed perfs at top, original gum, hinged and a decent example of this key mint stamp, Fine OG (SG 212 £3,600) **3,750.00**
- 504 ★ #142, 1902 £1 Blue Green KEVII (DLR printing), Watermark Imperial Crowns Precisely centered mint single with brilliant colour, intact perforations and original gum, hinged, minor gum wrinkle, VF OG (SG 266 £2,000) **2,000.00**



505 ★ #355d, 1959 1½p Green Wilding, Inverted Watermark St. Edward's Crown Multiple Well centered and fresh mint booklet pane of six with graphite lines on reverse, intact perforations and full original gum, seldom seen so nice, VF NH (SG 589 £540) **600.00**

506 ★ #J1-J91, 1914-1975 Postage Dues Displayed on Lighthouse album pages, complete run of basic issued mint sets from 1914 to 1975. Also a few duplicates, shades and used singles not counted in catalogue value. Mint hinged to never hinged, Fine to Very Fine (Scott 2012 US\$2,058) *(Illustrated on Website)* **Est. 500.00+**



507



508

507 ★ #O30, 1883 1sh Orange Brown Government Parcels Official Overprint, Plate 14 A reasonably centered mint example with lovely fresh colour, full original gum, lightly hinged. An attractive and difficult stamp to find, F-VF LH; 2011 Sismondo cert. (SG O64c £2,750) **2,500.00**

508 ★ #O51, 1902 2p Green and Carmine KEVII "O.W. OFFICIAL" Exceptionally fresh mint example with typical centering for the issue, full original gum, very lightly hinged. An attractive example of this difficult official overprinted stamp, F-VF VLH; 2011 APS cert. (SG O38 £1,900) **1,750.00**



509 ◎ 1840 Penny Black Collection Displayed on three white stockpages and two Lighthouse hingeless album pages, mostly plated, including 96 singles and four examples on piece, plus two covers with single franking and one bearing two singles. Also shows a range of coloured reprints. Condition as expected is mainly mixed, still many with VF appearance or in sound condition. A perfect lot for further study. *(Fully Illustrated on Website)* **Est. 5,000.00+**

510 ◎ 1840 Two Penny Blue Group of six used singles and one pair, mixed condition, also two covers: single [CD] sound, clear at top to full margins on October 1841 folded cover to Manchester, light cover soiling and ageing; other with single [OJ] showing slightly into at top left and light file fold touching stamp, on June 13 1841 folded cover to Spalding. *(Illustrated on Website)* **Est. 750.00+**



- 511 ★◎** **Extensive Collection of the 1841 Penny Red** On Lighthouse hingeless album pages and stockpages, showing an unusually large selection, consisting of unused or mint singles (6), one pair and one block of four, then used singles (318), pairs (93), strips of three (20), strips of four (17), strips of six (2), blocks of four (6) and six covers. Shades range from dark lake red to a dull orange brown, various postmarks including grids, Maltese cross, numeral grids (a few in blue). Noted a St. Columb (NO 24 1853) receiver datestamp in YELLOW on front of cover. Quality as expected is generally mixed, but noted numerous four margined sound examples. A wonderful collection for further expansion and specialization. *(Illustrated on Website)* **Est. 2,500.00+**
- 512 ◎☒** **1841 Two Penny Blue Collection** Includes used 75 singles, 6 pairs, two strips of three, one strip of four and one cover. Nice range of postmarks and shades, quality ranges from mixed to Very Fine. A useful study lot. *(Illustrated on Website)* **Est. 750.00+**
- 513 ★◎** **1841-1870 Line-Engraved Collection** Displayed on Lighthouse hingeless album pages and white stockpages; numerous mint, unused, used singles, as well as some multiples. Emphasis on the later perforated issues, duplication noted showing range of plates, shades, postmarks, etc. Includes 1864 1p plate numbers (most present) used with a few mint blocks, similar representation for the 1870 ½p rose. Also shown are some of 1847-1854 Embossed issues, unused 6p red violet skillfully rebacked, used 1sh green horizontal strip of four faulty but rare, also some early 1855-1857 surface printed issues. Generally mixed to Fine, but includes many selected and choice stamps throughout. High catalogue value. Careful viewing is recommended. *(Illustrated on Website)* **Est. 2,000.00+**



- 514 ★◎** **Valuable Surface-Printed Issue Collection** Displayed on Lighthouse album pages, very well represented from 1856 to 1900, often stamps with some duplication generally for different plate numbers, postmarks, etc. Noted many better valued items such as 1856 6p mint OG, light surface rub; 1862 9p unused; 1862 1sh mint part OG, reperf at top; 1865 9p (P4) mint part OG, gum creases; 1867 10p (P1) unused; 1867 1sh (P4) unused; 1873 6p grey (P12) mint OG; 1880 2sh pale brown (P1) used, reperfed; 1880 1p red brown [AE] imprimatur sheet margin mint single; 1867 5sh rose, smudge cancel, and dull rose, thin, both Plate 2 used, 1882 10sh on white paper, small faults, smudge cancels, 1882 £5 orange, used, small flaws and reperf at left; 1884 10sh ultramarine mint OG, couple shortish perfs at top; 1884 £1 brown violet, two used examples; one lightly discolored, tiny tear, other with good colour, vertical crease; 1891 £1 green used, trivial flaw, etc. Some obvious faulty looking stamps not catalogued. Quality as expected ranges from mixed to Fine or better, there are many useful and selected stamps to be found among this lot. (Scott Classic 2012 US\$69,388) **Est. 4,000.00+**



- 515 ★◎ 1902-1952 King Edward VII to King George VI Collection** Dozens of items displayed on Lighthouse hingeless album pages and white stockpages, noting better and key items such as ½p-10sh KEVII mint (2sh6p no gum; 5sh appears NH), plus a few extra shades, 1902 £1 green KEVII used; Seahorse issues with £1 green mint OG reperfed and £1 dull blue green used; 1919 Retouched mint set of three, 1934 Re-engraved mint set of three, yellowed OG, never hinged. Also 1939-1942 KGV high values mint, two mint sets of six, 1948 £1 Wedding NH block of four, etc. Quality ranges from mixed in places to Fine or better on earlier issues and increases to Fine or better on later KGV to KGVII era. Scott 2012 US\$15,273 (Obviously faulty and heavily cancelled stamps not catalogued). **Est. 2,000.00+**
- 516 ★ 1952-1959 Specialized Wilding Issue Collection** Displayed on Lighthouse hingeless album pages and white stockpages, carefully annotated and identified and very well represented with basic definitive sets, watermark varieties, booklets singles and panes, phosphor and graphite lined issues both of which includes many interesting varieties, coil pairs, strips, joined pairs, etc. Also includes 1955-1968 Castles including better 1955 Issue with two mint sets (one is NH). Plus some odds & ends. Majority is mint never hinged and clean throughout. An excellent basis for further study on this challenging issue, F-VF NH *(Illustrated on Website)* **Est. 500.00+**



- 517 ★ Machin Collection** Specialized mint display with strong showing of the Pre-Decimal era: identified by papers, phosphor, gum and printings on Lighthouse hingeless album page and three white stockpages. Noted some pre-decimal missing phosphors and varieties, booklet panes and coil strips. Also 5d dark blue imperforate pair and two blocks of 4d brown black major misperforation errors. Decimal period with a few dozen including high values cylinder blocks, traffic gutter margin pairs, some booklets, etc. Majority F-VF NH, worth a close look. **Est. 400.00+**
- 518 ★ Pre-Decimal 1960-1970 Commemorative Mint NH Collection** Displayed on Lighthouse hingeless album pages, complete regular issued stamps for the period covered, as well as all issued 1962-1967 phosphorescent sets. Includes eleven different missing phosphors on 1967-1970 issues, also some additional corner imprint blocks on stockpages. A clean lot, F-VF NH or better *(Not Illustrated)* **Est. 200.00+**



- 519 ★ 1971-1986 Extensive Commemoratives Mint NH Collection** Housed in two Lighthouse album on hingeless album pages and white stockpages, showing basic run of mint NH sets in singles as well as an extensive showing of blocks of four, gutter margin pairs and multiples, traffic light gutter pairs and multiples, cylinder number blocks of six or larger, etc. Appears all mint never hinged, clean throughout, F-VF NH
(Not Illustrated) **Est. 400.00+**
- 520 ★ Official Stamps Mint / Used Selection** On Lighthouse hingeless album pages, includes 40 used and five mint stamps (mostly different) from Inland Revenue to Admiralty overprints; a few obvious faulty and / or heavy cancelled stamps not catalogued. The odd flaw to be expected and some with bold cancels (i.e. Government Parcels) as normally seen on these, otherwise generally Fine. Also includes a 5p KEVII with forged overprint "Board of Education" (2011 Sismondo cert.) and a crudely altered GB 1840 1p black to appear like the 1840 1p "VR"; both not counted. (Scott 2012 US\$4,000+)
(Not Illustrated) **Est. 500.00+**
- 521 ★ Extensive Collection of Regionals** Displayed on Lighthouse hingeless album pages and white stockpages. Includes nice run of mint sets, identified by papers, gum, printings from Wilding to Machins for Northern Ireland, Scotland, Wales, plus some Isle of Man and general Channel Islands Regionals, etc. Noted a wide range of different missing phosphors (MP) and cylinder blocks (CB) for N. Ireland (6 MP + 25 CB), Scotland (11 MP + 25 CB) and Wales (9 MP + 24 CB). A clean lot ready for further specialization, F-VF NH
(Not Illustrated) **Est. 500.00+**
- 522 ★ BRITISH OFFICES IN AFRICA Complete Mint Collection** Mostly mounted on Scott album pages, complete basic run of mint issues of M.E.F. (Middle East Forces), Eritrea, Somalia and Tripolitania overprints on Great Britain issues, includes postage dues. Fresh and clean quality throughout, F-VF (Scott 2012 US\$875)
(Not Illustrated) **Est. 200.00+**
- 523 ★ BRITISH OFFICES IN AFRICA Balance of Collection** Stockpages and album pages, with many dozens mint or used Offices in Africa with some better used stamps, also Eritrea 2sh6p misplaced stop variety mint (SG E10a); Morocco Agencies from Queen Victoria to QEII era, some high values noted, mint & used issues throughout; also some Wilding issues overprinted for Bahrain and Kuwait, etc. Generally Fine or better.
(Not Illustrated) **Est. 200.00+**
- 524 ★ BRITISH-OFFICES IN MOROCCO Nearly Complete Mint Collection** Mounted on Scott album and quadrille pages, includes Morocco Agencies overprinted Gibraltar issues, GB overprinted in British, French and Spanish Currency, Tangier and Offices in Turkish Empire. Only seven stamps missing to complete collection of basic issued stamps, some shades and printing varieties sprinkled throughout as well as a few duplicates in places. Overall nice quality, Fine to Very Fine (Scott 2012 US\$3,941)
(Illustrated on Website) **Est. 750.00+**
- 525 ★ GUADELOUPE 1884-1940 Mint or Used Collection** In mounts on Palo album pages with 148 different, mostly mint; includes better early overprint / surcharge stamps, back-of-book with postage dues, etc. Generally Fine to Very Fine (Scott 2012 US\$1,231) (Illustrated on Website) **Est. 250.00+**



- 526 ★ HUNGARY 1871-1940s Clean Mint Lot** Nice range of sets, souvenir sheets, earlier Crown of St. Stephen and "Turul" issues, filled on four stockpages, mint with high percentage being NH. Includes regular issues, semi-postals and airmails. Noted better valued items such as Scott mint #18f (NH), 20a, 27a, 44a, 47-67, etc. Fresh and overall F-VF or better. Worth a closer look. **Est. 750.00+**
- 527 ★ INDO-CHINA Nice Mint or Used Collection** In mounts on Scott & Palo album pages with a total of 340 different, includes Annam & Tonkin, and Cochin China, better back-of-book sets and stamps, some better high values, seldom seen stamps, etc. A few flaws to be expected, otherwise overall Fine to Very Fine (Scott 2012 US\$2,256)
(Not Illustrated) **Est. 450.00+**



528



529

- 528 ★ **ITALY #477, 1946 100 lira Carmine Lake United Family, Perf 14** Fresh mint key value, full pristine original gum, F-VF NH **450.00**
- 529 ◎ **ITALIAN OFFICES ABROAD #E4, Turkish Empire 1922 15pi on 30c Blue & Rose Special Delivery** A scarce postally used stamp with usual centering for the issue and selected Constantinopoli (7.12.22) CDS postmark; pencil signed Sergio Sismondo on reverse, Fine+ with 2011 Sergio Sismondo cert. **850.00**
- 530 ★◎ **ITALY-VENEZIA GUILIA Specialized Collection** Displayed on J. Bush album pages with extensive write-up, includes complete basic run of overprinted mint NH issues, plus seven different double or inverted overprint singles, various pages with revenues mint or used. Also AMG issues of France with plate inscription or numbered blocks; AMG Sicily issues, etc. Also a few covers, Scott unlisted items; overall interesting material in clean condition, F-VF or better
(Illustrated on Website) **Est. 300.00+**

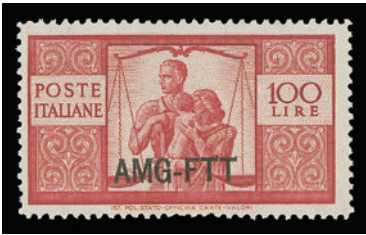

- 531 ★ **A.M.G. - F.T.T. Overprinted Fresh and Clean Mint NH Collection** An attractive collection in clear mounts on J. Bush album pages. Includes COMPLETE regular issued stamps, as well as all airmails, special delivery, authorized delivery stamps, postage dues and also most parcel post present (only missing 1948 200 lira to 500 lira parcel post stamps to complete the collection. Well selected, fresh and mint never hinged throughout, including a few watermark and overprint types unlisted in Scott (counted as normal). VF NH Scott 2012 US\$4,397. **Est. 1,000.00+**
- 532 ★ **A.M.G. - F.T.T. Corner Imprint Blocks and Gutter Pairs** Nice selection of 10 different corner blocks of five stamps and four labels with inscriptions issued between 1952 and 1954, seldom seen, also 44 different gutter margin (vertical or horizontal) pairs of various stamps and sets. Fresh and selected throughout, all in clear mounts displayed J. Bush album pages, VF NH
(Illustrated on Website) **Est. 250.00+**
- 533 ★◎ **A.M.G. - F.T.T. Overprinted Revenues** In mounts displayed on J. Bush album pages with dozens of different mint or used revenues, includes a few documents, forms, se-tenant pairs, gutter margin strips. Esoteric and carefully assembled, and overall clean quality, F-VF *(Illustrated on Website)* **Est. 250.00+**



- 534 ★ **KOREA #285a, 1958 20h & 40h Anniversary of Republic** Imperforate mint souvenir sheet, VF NH **550.00**
- 535 ★◎ **LEBANON 1924-1940 Mint / Used Collection** In mounts on Palo album pages with 217 different, mint or used, includes several better valued sets throughout, with semi-postals, airmails, postage dues, etc. Generally Fine to Very Fine (Scott 2012 US\$1,101) *(Not Illustrated)* **Est. 200.00+**
- 536 ★◎ **MADAGASCAR Extensive Mint or Used Collection** Mounted or in mounts on Minkus album pages with Diego-Suarez (\$2,446) and Ste. Marie de Madagascar (\$459+), an unusually comprehensive display of early issues mint or used, better surcharges and overprints; Madagascar from 1891 to early 1970s is very well represented either mint or used including long definitive sets, France Libre, back of book issues, etc. As expected, some flaws noted on earlier issues, otherwise quality is noticeably nicer than usual, Fine to Very Fine (Total catalogue value Scott 2012 US\$5,152) *(Illustrated on Website)* **Est. 1,000.00+**
- 537 ★◎ **MADAGASCAR 1891-1940 Mint or Used Collection** In mounts on Scott pages with 236 different, majority mint, well represented from 1896 to 1940; a few forgeries noted (not counted) and some better early overprint / surcharge stamps, long definitive mint sets, back-of-book, etc. Generally Fine to Very Fine (Scott 2012 US\$1,476) *(Illustrated on Website)* **Est. 300.00+**



- 538 P MADAGASCAR Selection of Essays and Proofs** Includes 16 proofs and a few essays such as unadopted die essay for postage due, a 15c Indian women die essay in purple, 1903 Zebu two small unfinished die proofs; plus includes an additional six colour trial proofs of the 1903 Zebu with "OF" in value tablet, etc. An interesting lot, F-VF *(Illustrated on Page 28)* **Est. 400.00+**
- 539 ★◎ MADAGASCAR Specialized Collection of 1902 Surcharge Issues** Includes 56 mint (some in multiples) and 24 used examples, with duplicates but often shows non-constant and constant surcharge varieties, noted used #48a, 54a, plus others listed in Maury #52c, 55c, 55d. Also Scott #50 on cover, etc. Generally Fine or better (Scott 2012 US\$916+) *(Illustrated on Website)* **Est. 250.00+**



- 540 ☒ MADAGASCAR Neat Lot of Covers** Includes 47 items, majority are covers from early 20th century to 1950s, we note censor covers, airmails, flights, a dozen or so stampless with various French Military occupation, coloured postmarks, smaller towns, various frankings, etc. Generally Fine or better, an unusual lot. **Est. 250.00+**



- 541 ★ MALTA Nearly Complete 1953-2009 Mint NH Collection** Carefully displayed in black mounts on clean quadrilled pages with write-up, COMPLETE from 1953 to end of year 2009, including all definitives and majority of commemorative issues (only three sets missing for completion) with all souvenir sheets, miniature panes, surcharges & overprints, semi-postals, airmails and postage dues for the period covered. All selected mint never hinged and clean quality throughout; an attractive collection, VF NH (Scott 2012 US\$2,650) **Est. 600.00+**
- 542 ★ MARTINIQUE 1888-1940 Mint Collection** In mounts on Yvert & Tellier pages with 199 different, virtually all mint and well represented for period; includes better early overprint / surcharge stamps, long definitive mint set, back-of-book, etc. Generally Fine to Very Fine (Scott 2012 US\$1,655) *(Illustrated on Website)* **Est. 350.00+**
- 543 ★ MAURITANIA Virtually Complete 1906-1940 Mint Collection** In mounts on Yvert & Tellier album pages with 140 different, virtually complete mint (only a few postage dues missing). Noted better 1906 Definitive mint set of 16, etc. Overall F-VF, seldom seen this comprehensive (Scott 2012 US\$635) *(Illustrated on Website)* **Est. 150.00+**



- 544 ★ **MEMEL #N83-N86, 1923 Surcharges in Green Mint** set of four with two-line below, well centered except for 30c on 300m brown (fine), nice fresh colours and original gum, hinge remnants; first two values with "Richter" guarantee on reverse. A scarce set, F-VF OG **825.00**
- 545 ★◎ **MEMEL 1920-1923 Mint / Used Collection** In mounts or mounted on Scott album pages, very well represented either mint or used, very few missing for completion, includes a nice selection of Lithuanian Occupation, some Scott unlisted overprint and surcharge varieties (counted as normal only), etc. Many elusive stamps to be found with nice overall quality, Fine to Very Fine (Scott 2012 US\$3,143) *(Illustrated on Website)* **Est. 600.00+**



X546



X547

- 546 ★ **MONTERRAT #22-31, 1904-1908 ½p-5sh King Edward VII, Watermark Multiple Crown CA** Nice mint set of ten with full original gum, most are lightly hinged, F-VF (SG 24-33 £275) **306.00**
- 547 ★ **NATAL #81-96, 1902-1903 ½p-£1 King Edward VII** Mint set of sixteen stamps complete to £1; ½p to 4sh watermark Crown CA; high values 5sh, 10sh & £1 watermark Crown CC, all with bright fresh colours and original gum, hinged to lightly hinged, F-VF (SG 127-142 £575) **633.00**



- 548 ★◎ **NETHERLANDS Extensive 1852-1978 Collection** Several hundreds all housed on Lighthouse hingeless album pages, including semi-postals, postage dues, etc. Mostly mint throughout, some early issues are used or unused no gum. Noted better valued items such as mint Scott #8, 31 (disturbed OG), #50 (unused), #52 (regummed), #54 (part OG), #55-82 set (most with OG; some are unused), #83a, 84, 104, J3-J12, also used #12, etc. Few NH stamps and sets in later period. A very solid foundation for starting a new country collection, overall quality is nice with many selected stamps to be found and generally Fine to Very Fine (Owner's catalogue value Scott 2011 US\$10,302) **Est. 1,500.00+**
- 549 ★◎ **NETHERLANDS Mint or Used 1852-1971 Collection** Many dozen different in mounts or mounted on Scott album pages, from early classics to 1971 including semi-postals and postage dues. Noted used Scott #6, 11, 12, 33, 104-105, 133, 134, etc. Some flaws to be expected especially on earlier issues, but overall quality is Fine or better. (Owner's catalogue value Scott 2011 US\$3,759) *(Not Illustrated)* **Est. 500.00**



- 550 ★ **NEW BRITAIN #26, 1914 (December) 8p on 80pf Black & Carmine on Rose (Setting 2; Position 2)** Choice mint single, well centered with full original gum, VF LH; 2000 Ceremuga cert. (SG 26 £400) **Est. 450.00**



- 551 ★ **NEW CALEDONIA #180-181, 1932 40c & 50c Paris-Nouméa Flight Overprint** Lovely fresh and unusually well centered mint set of two, bright colours and full original gum, lightly hinged. Seldom seen in selected quality, VF LH; 2008 Sergio Sismondo cert. **Est. 950.00**
- 552 ★◎ **NEW CALEDONIA Substantial 1881-1940 Collection** In mounts on Palo album pages with 237 different, predominantly mint and well represented for period; a few forgeries & obvious faulty stamps noted (not counted), includes better early overprint / surcharge stamps, long definitive mint sets, back-of-book, etc. Overall nice condition, Fine to Very Fine (Scott 2012 US\$3,265) *(Illustrated on Website)* **Est. 750.00+**
- 553 ★ **NEW HEBRIDES - FRENCH Clean Mint 1908-1938 Collection** In mounts on Palo album pages with 66 different, virtually all mint throughout, noted better postage dues, surcharges, etc. Generally Fine to Very Fine (Scott 2012 US\$692) *(Not Illustrated)* **Est. 200.00+**



X554



X555

- 554 P **NEW ZEALAND #269-272, 1948 1p-6p Otago Province Settlement** Plate proof set in blocks of four, printed in issued colours, card mounted, VF and scarce **Est. 250.00+**
- 555 P **NEW ZEALAND #306-312, 1955-1959 1p-8p Queen Elizabeth II Redrawn Issue** Complete set of seven imperforate pairs in issued colours on thick card, VF (SG 745-751 proof) **Est. 350.00**



-X556-



X557

- 556 ★ **NEW ZEALAND #AR82-AR88, 1940-1946 8sh-30sh Coat of Arms Postal-Fiscal Stamps, Multiple N Z and Star** Selected fresh and nicely centered mint high values, complete from 8sh to 30sh, all with full original gum, lightly hinged, VF (SG F199-F205 £1,275) **954.00**
- 557 ★ **NEW ZEALAND #O100/O111, 1954-1963 1p-3sh Queen Elizabeth II Official** Complete set of nine imperforate pairs on watermarked stamp paper, also includes the 1p, 2p, 3p, 4p and 1sh on white opaque paper; all with full original gum, with light pencil number on back, never hinged. A nice set, VF NH (SG O159-O167, O159a-O166a) **Est. 600.00**



- 558 ★ **NIUE Complete 1953-2009 Mint NH Collection** Neatly displayed in black mounts on clean quadrilled pages with write-up, COMPLETE to end of year 2009, including all definitive and commemorative issues with all souvenir sheets, miniature panes, surcharges, overprints, semi-postals, airmails, officials. Also includes several additional items, a few earlier issues and printing varieties. All selected mint never hinged and clean quality throughout; a nice collection, VF NH (Scott 2012 US\$2,936) **Est. 750.00+**



559



X560

- 559 ★ **NORTH BORNEO #48, 1889 \$5 Bright Purple, Perf 14** Well centered mint single with full original gum, hinged, VF (SG 49 £325) **300.00**
- 560 ★ **NORTH BORNEO #120-123, 1902 10c & 16c Pictorial Issue** Mint sets of two, the second with two-line "BRITISH PROTECTORATE" overprint; 16c from former set has usual disturbed original gum, otherwise F-VF OG (SG 104, 107, 134, 136 £510) **505.00**



- 561 ☒ **NOSSI-BE 1906** (May 30) Registered cover mailed from Helville, Nossi-Be to Paris and redirected, showing a beautiful franking consisting of Madagascar 40c Navigation & Commerce, 1903 Zebu 1c (on reverse) and 2c (two), each neatly tied by Helville CDS postmark in blue; an attractive cover, VF
Est. 200.00+
- 562 ☒ **NOSSI-BE 1893-1894 Collection** Mounted or in mounts on pages, over 75 stamps mint or used, includes better early overprints, some Madagascar issues with clear Nossi-Be postmarks, complete postal stationery (11 different, plus one used; not counted), etc. Quality as expected ranges from mixed to Fine or better, many elusive stamps. (Scott 2012 US\$2,046+) (Illustrated on Website) **Est. 400.00+**



- 563 ☒ **NOSSI-BE 1891-1894 Mint and Used Selection** Mounted on Scott album pages with 22 different, noted mint Scott #25, 26, used #J8 couple short perfs, but with nice CDS; odd flaw, but overall Fine or better (Scott 2012 US\$1,211)
Est. 150.00



- 564 ☐ **PAPUA NEW GUINEA #11-18, 1906 ½p-2sh6p Lakatoi with Large "Papua." Overprint, Watermark Multiple Rosette** Well centered used CDS set of eight; ½p to 4p with vertical wmk and 6p, 1sh & 2sh6p with horizontal wmk, VF (SG 18-25 £425)
585.50



- 565 ★ PAPUA NEW GUINEA Virtually Complete Mint NH 1952-2009 Collection** Neatly displayed in black mounts on clean quadrilled pages with write-up, virtually complete from 1952 to end of year 2009, only missing 1994-1995 surcharges and 2007 Orchids sheet of 12, otherwise complete regular issued stamps, plus all miniature sheets and souvenir sheets. All selected mint never hinged and clean quality throughout; an attractive collection of this popular country, VF NH (Scott 2012 US\$3,068)

Est. 750.00+

- 566 ★ PITCAIRN ISLANDS Complete 1953-2009 Mint NH Collection** Carefully displayed in mounts on clean quadrilled pages with write-up, COMPLETE to end of year 2009, including all definitive and commemorative issues with all souvenir sheets and miniature panes. All selected mint never hinged and clean quality throughout, VF NH (Scott 2012 US\$2,055) *(Not Illustrated)* **Est. 500.00+**



- 567 ★ POLAND #B49-B49B, 1946 Polish Educational Work** Lovely set of three mint sheetlets of twelve stamps, well centered and with full unblemished original gum. Seldom seen VF NH **1,320.00**



568 ★ POLAND #B49c, 1948 Polish Educational Work Choice mint souvenir sheet of three with full pristine original gum, VF NH **525.00**



569 ★◎ PORTUGAL Extensive 1853-1958 Collection All in clear mounts on Lighthouse pages, very well represented from classics to 1950s including back of book, generally used to 1920s and mint thereafter, latter period tends to be mint NH including the key sets. Noted better items such as #1 (small spot from hinging otherwise VF), most 1862-1893 King Luiz & Carlos are present used, 1895 Padua set used, 1912-1931 Ceres Issue with mint Scott #292, 293, 297 (NH), 490a, etc., 1940-1949 souvenir sheets present mostly NH with gum bends, better NH sets with Scott #579-586, 662-669, 675-682, 694-710, 717-720, 747-748, 784-791, 800-803, 824-827, plus much more. Quality on pre-1920 issues generally mixed to Fine or better and F-VF thereafter. A valuable solid collection of this country with a wealth of better stamps and sets. Scott 2012 US\$15,371. **Est. 3,000.00+**



- 570 ★ PORTUGAL Virtually Complete Mint NH 1959-2006 Collection** Housed in four Lighthouse hingeless albums with slipcases on hingeless album pages, virtually complete mint regular issued stamps and all souvenir sheets, also several booklet pane strips and some perforation varieties such as #1103a noted throughout. The odd stamp or set with gum disturbance on earlier period, but essentially clean, fresh and mint never hinged throughout. A very nice collection, VF NH Scott 2012 US\$4,387.
(Not Illustrated) **Est. 1,250.00+**
- 571 ★ PORTUGAL Modern Mint NH Assortment** Large range of miniature panes, complete booklets, souvenir sheets from 1980s to 2000s, also mint sets and stamps from the late 2000s, some thematic collection folders, also recent Azores & Madeira, etc. Many dozens and mostly displayed on stockpages; would combine nicely with lot 570, overall VF NH
(Not Illustrated) **Est. 250.00+**

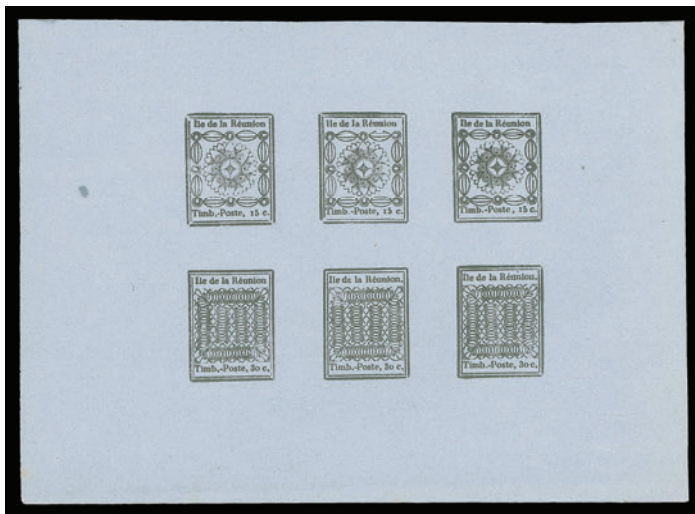

572



X573

- 572 ★ REUNION #1-2, 15c & 30c First Issue** Reprint sheetlet of six in black on thin blue wove paper, ungummed, tiny translucent spot in left margin, otherwise nice and VF (Maury € 650 as a sheet)
Est. 200.00+
- 573 ★ REUNION #137/144, 1933-1938 40c/65c Waterfowl Lake and Anchain Peak** Lot of four selected fresh imperforate pairs; 40c ultramarine, 50c red, 55c brown orange and 65c olive green, all with full original gum, choice, VF NH (Maury € 1,070)
Est. 300.00+



574



575

- 574 ★ REUNION #C1, 1937 50c "Roland Garros" Flight Overprint** Well centered and fresh mint single with airmail overprint in blue, full original gum, never hinged; handstamp signed Champion (twice) on reverse, VF NH; 2008 Sismondo cert.
500.00
- 575 ★ REUNION #C1, 1937 50c "Roland Garros" Flight Overprint** Fresh mint single with full original gum, VF LH
290.00



- 576 ★ **REUNION #C39-C41, 1949-1951 100fr, 200fr & 500fr Surcharge Airmails** Well centered and fresh mint set of three; key set, VF NH **492.50**
- 577 ★◎ **REUNION Comprehensive 1885-1974 Collection** Mounted or in mounts on Scott and Lighthouse album pages and one stockpage, starts with a nice range of early issues, some obviously faulty or forgeries not counted. Noted some Scott unlisted varieties, well represented either mint or used with better sets and stamps sprinkled throughout. Some small flaws to be expected on earlier issues, but quality is generally Fine to Very Fine on post-1900 era. (Scott 2012 US\$3,548)
(Illustrated on Website) **Est. 750.00+**
- 578 ★◎ **REUNION 1885-1940 Mint or Used Collection** Mounted on Scott album pages with 198 different, mostly mint and well represented for period; a few forgeries noted (not counted) and includes some better early overprint / surcharge stamps, back-of-book, etc. Generally Fine to Very Fine (Scott 2012 US\$1,791)
(Illustrated on Website) **Est. 400.00**



- 579 P **REUNION Nice Selection of Deluxe Die Proofs** Includes 34 different of the issued stamps with CFA surcharges issued during the 1950s to 1970s, seldom seen group, VF **Est. 300.00+**



ST. PIERRE & MIQUELON



- 580 ★ #374-376, 1967 30fr, 40fr & 48fr Improvement Projects** Set of three imperforate vertical strips of five, se-tenant trial colours, VF NH **Est. 125.00**
- 581 ★ #429/C42, 1969/1974 Imperforates** Selection of three different mint sets in imperforate corner blocks of four, includes Scott 429-430, 436-438 and C41-C42. Fresh and choice, VF NH (Scott 2012 US\$270 for normal perforated stamps; Maury cat. € 860) *(Illustrated on Website)* **Est. 200.00+**



X582



583

- 582 P #605-606, 1994 2.80fr + 16fr Natural Heritage** Large se-tenant artist signed die proof in black of foreground and other die proof with background only of the design, both proofs pencil signed by artist and with albino embossed seal at lower left, scarce, VF **Est. 200.00+**
- 583 P #C21, 1957 50fr Dog and Village Airmail** Artist signed die proof printed in black and die sunk directly on card, pencil signed by artist at lower left, VF **Est. 200.00+**

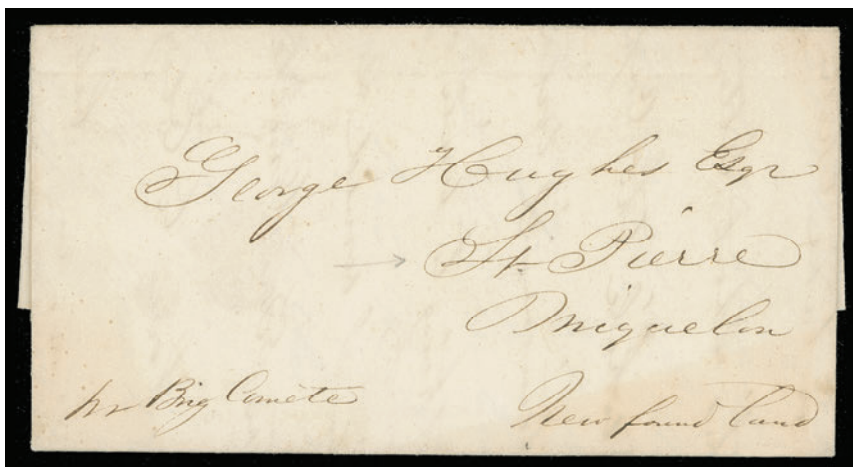

— Lot X584 —

- 584** ☒ **Incoming 1850s Trans-Atlantic Mail** Lot of four folded entire lettersheets, three mailed from Gloucester, England and one from Bordeaux, France, all four without postal markings; also envelope with letter content from St. Servan, with CDS dispatch and boxed "P.P." marking in red; all addressed to George Hughes, St. Pierre & Miquelon, with handwritten datelines ranging from August 1850 to July 1858. Seldom seen group. Fine; *ex. Robert H. Pratt* (Illustrated on Page 38) **Est. 500.00+**
- 585** ★◎ **Valuable 1885-1994 Mint or Used Collection** In mounts or mounted on Scott album pages with some more modern issues on stockpages, well represented, a few faulty or forgeries not counted. Noted various imperforate and trial colour imperforate (not catalogued in Scott) from 1960s and 1970s. Starting from 1976 mint issues appears all NH. Several stamps cataloguing over \$100 are to be found and a well-rounded collection ideal for continuation, quality is generally Fine or better on earlier issues and increases to Fine to Very Fine from 1920s to end. (Scott 2012 US\$5,633; not counting imperforates and trial colours) (Illustrated on Website) **Est. 1,250.00+**
- 586** ★ **1944-1972 Mint NH Blocks of Four** Selection of various sets and stamps, all in fresh condition, includes Scott #356-359, 362-365, 367, 369, 377, 382, 385-388, 396-398, 419-422, B13-B14, VF NH (Scott 2012 US\$826) (Not Illustrated) **Est. 200.00+**
- 587** ★ **Mint / NH 1942-1997 Airmails** Virtually complete for the period covered (only missing Scott C19, C47-C49), and almost all mint NH, also includes NH blocks of C8 and C18. A clean lot, routinely VF throughout. (Scott 2012 US\$1,273) (Illustrated on Website) **Est. 300.00+**



X588



X589

- 588** P **1964/1986 Deluxe Die Proofs** Includes 1964 Animals of the Island set of four, 1969 St. Pierre Buildings set of four, 1976 Olympic Games and 1986 2.20fr Jacques Cartier, all deluxe die proofs of the issued stamps, fresh and VF (Maury € 450) **Est. 150.00**
- 589** ★ **1967/1970 Imperforate Mint Issues** Includes 1967 Improvement Projects set of three in pairs, 1969 200fr L'Esperance single, 1969 300fr Loti single and 1970 Explorers set of three in singles. All with sheet margin at top or bottom, choice and VF NH (Maury € 435) **Est. 150.00**
- 590** ★ **SENEGAL 1887-1940 Mainly Mint Collection** Mounted on Scott album pages with 201 different, very well covered from 1894 to end and predominantly mint throughout, generally Fine to Very Fine (Scott 2012 US\$1,217) (Illustrated on Website) **Est. 300.00**
- 591** ★◎ **SOMALI COAST 1894-1940 Mint or Used Collection** Mounted on Scott album pages with 198 different, mostly mint and well represented for the period covered. Noted various 1899-1902 surcharges, 1902-1903 Warriors mint sets, 1909 Definitive mint set. Also Obock with 36 different mint or used, noted several overprinted early issues, 1894 1c-75c mint or used, Scott #60 used, #62 mint, etc. The odd flaw, but overall nice quality and generally Fine to Very Fine (Scott 2012 US\$2,706) (Illustrated on Website) **Est. 600.00+**



- 592 ☉ **SOUTH AFRICA #34f, 1930 1p Carmine & Black Ship, Watermark Multiple Springbok** An impressive tete beche gutter margin horizontal strip of five, tied by Johannesburg CDS postmarks to piece; striking and very scarce, F-VF; 2011 Sismondo cert. (Scott value for mint tete beche gutter pair only, unpriced used; SG 43 variety) **1,500.00+**



- 593 ★ **SOUTH-WEST AFRICA #1 variety, 1923 (Setting I) 1/2p Green KGV, Watermark Springbok** Bilingual overprint mint block of four, upper right stamp is completely without stop after "Afrika", bright fresh colour and original gum, couple small hinge remnants. The first one we have seen and a most desirable overprint variety ideal for an advanced collection, F-VF OG (SG 1 variety; unlisted) **Est. 1,500.00+**

This variety is known on the 1p and is exceptionally rare on the 1sh. Of the latter, we were only able to locate one pair (ex. Weston collection, March 2008), the stamp which Stanley Gibbons based their listing on. Offered along with the 1sh, there was a 1/2p multiple from the same plate position as the 1sh with a defective stop, leaving the assumption that the no stop variety on the 1/2p can exist from a very late stage in the overprinting of that issue.

- 594 ★ **SPANISH MOROCCO #214-229, 1940 1c-10p Overprinted Definitive Issue** Fresh and complete mint set of sixteen regular issued stamps, VF LH **(Illustrated on Website) 214.00**



- 595 ☉ **SWITZERLAND #101-108, 1918 3c-30c William Tell Overprint For the War Board of Trade** A very scarce complete used set of eight; the 7½c grey (Scott Type I; Zumstein Type II) with a 2010 Sergio Sismondo certificate; each stamp with similar dated "BASEL FILIAL... / SPAL... / 23.XII.18" CDS postmark, VF **2,242.00**



- 596 ★◎ SYRIA & TERRITORIES Mint / Used Collection** Mounted or in mounts on Scott and Palo album pages with a total of 367 different, mostly mint and represented for period covered. Also Alaouites, Alexandretta, Latakia and Rouad; some toned stamps noted (not counted). Many better stamps and sets are to be found, overall quality is Fine to Very Fine (Scott 2012 US\$2,367) **Est. 500.00+**



-X597-

X598

- 597 ★ TOGO 1914-1940 Mint Collection** Mounted on Scott album pages with 132 different, virtually all mint throughout. Noted better 1914 French Occupation overprinted set (Scott #151-162; small nick on #152 and small spot on gum on #162, otherwise a nice set), virtually complete from 1916 to 1940, generally Fine to Very Fine (Scott 2012 US\$2,310) **Est. 500.00+**
- 598 ★◎ TUNISIA 1888-1940 Predominantly Mint Collection** Mounted on Scott album pages with 315 different, very well covered from 1888 to end including a strong back-of-book notably semi-postals with seldom seen sets and stamps. A nice collection, generally Fine to Very Fine (Scott 2012 US\$1,933) **Est. 500.00**



- 599 ★ TUVALU Complete 1976-2009 Mint NH Collection** Carefully displayed in black mounts on clean quadrilled pages with write-up, COMPLETE from 1976 to end of year 2009, including all definitive and commemorative issues with all souvenir sheets, miniature panes, surcharges, overprints, postage dues, officials. Also includes many additional items, such as sheetlets, booklet panes, printing / overprint varieties and imperforates, latter two not counted in catalogue value. All selected mint never hinged and clean quality throughout; seldom offered as such, VF NH (Scott 2012 US\$3,120) **Est. 750.00+**
- 600 ★ TUVALU Outer Islands COMPLETE 1984-1987 Mint NH Collection** Neatly displayed in black mounts on clean quadrilled pages with write-up, COMPLETE with all issued stamps and souvenir sheets being present for all islands from Funafuti to Vaitupu (eight different islands). Includes a few imperforates not catalogued (i.e. 1986 Royal Wedding). All selected mint never hinged and clean quality throughout; a seldom seen area, VF NH (Scott 2012 US\$686+) *(Not Illustrated)* **Est. 200.00+**



- 601 ★ USA Mint NH 1893-1997 Collection** All displayed in black mounts on album pages and housed in a thick binder, with dozens of different pre-1940 never hinged stamps, including several items cataloguing \$75+ to be found including some airmails, etc. From 1940 to 1997, it is quite extensive and well represented including souvenir sheets, definitives, etc. Condition is nice and fresh throughout, F-VF NH (Scott 2012 catalogue value \$2,785 on all pre-1940 issues only) **Est. 750.00+**



- 602 ★ WALLIS & FUTUNA ISLANDS #J24-J36, 1943 2c-3fr Postage Due "France Libre" Overprint** Complete mint set of 13, reasonably well centered, most with usual dried tropical gum as expected on this issue. A key set, F-VF OG **520.00**
- 603 ★ WALLIS & FUTUNA ISLANDS Complete Mint 1920-1940 Collection** In mounts on Palo album pages with 122 different mint and complete for period covered including semi-postals and postage dues. Nice fresh condition throughout, Fine to Very Fine (Scott 2012 US\$502)
(Illustrated on Website) **Est. 150.00+**
- 604 ★ WALLIS & FUTUNA ISLANDS Clean Mint 1946-1994 Airmail Collection** Displayed on stockpage, majority being mint never hinged and mostly complete for the period covered. Also includes in addition to perforated stamps (not counted in Scott catalogue value) some imperforates such as Scott #C2-C7, C31-C35 pairs, C80-C81, C100 pair and C124. Fresh and clean quality, chiefly VF throughout. (Scott 2012 US\$1,191+) *(Not Illustrated)* **Est. 300.00+**
- 605 P WALLIS & FUTUNA ISLANDS Selection of Die Proofs** Includes 25 different from 1946 to 1989, and most are from the 1980s. A clean lot with topical interest, VF
(Illustrated on Website) **Est. 250.00+**
- 606 ★⊙ WORLDWIDE Balance of Consignment** Scott National album with USA used collection from earliest to 1950s plus back of book. Also old-time USA collection on quadrille pages plus Canal Zone and Cuba, folder with USA revenues on pages; British Commonwealth divided by countries in binder notably Australia & States, India & States, etc. 1937 & 1946 mint Omnibus series, etc. Mixed to Fine or better
(Not Illustrated) **Est. 350.00+**
- 607 ☒ WORLDWIDE Extensive Red Cross Thematic Collection** Many dozen covers, first day covers, commemorative cacheted covers, etc., all related to Red Cross, some addressed during the WWI to their offices in Copenhagen and during the WWII to Geneva. Includes various mint sets from 1950s and 1960s on the Red Cross and related theme. Also a cover album with various Switzerland covers (mainly late 1890s - early 1900s) and FDC and another album with modern Germany FDC. A useful basis for continuation. Worth a closer look for possible better findings. *(Not Illustrated)* **Est. 400.00**

British North America

Lot 608 - 710

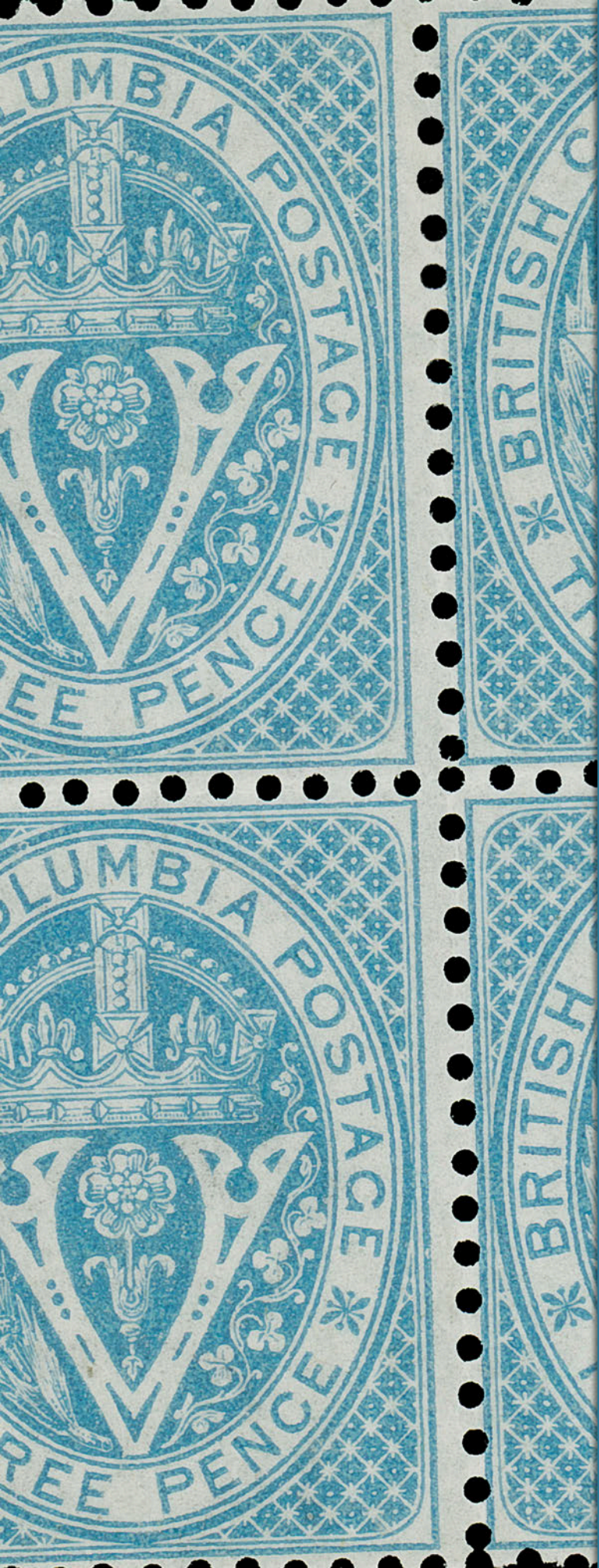



PROVINCES



- 608 ★◎ Nice Selection of Proofs, Mint and Used Stamps** Noted New Brunswick 6p 1890 reprint, 2c-17c plate proof pairs in issued colours, #1 used light crease otherwise VF, various "Cents" issues including 17c mint OG block; Nova Scotia with 1890 official reprint set, 10c trial colour in dark blue (elusive), #4 trivial flaws but VF used appearance, #5 used tiny thin otherwise a nice looking used stamp, #10 unused (1979 Greene cert.); Prince Edward with #1 unused and sound, various mint later issues including some selected stamps, etc. The odd flaw, but includes many nice stamps, worth a close look.

Est. 1,500.00+

- 609 ◎ Large Assortment of Early Used Stamps** Extensive all used stock of New Brunswick, Nova Scotia and Prince Edward Island, 464 stamps in total, all more or less faulty, put together over many years from a variety of sources; a useful hunting ground for shades, papers and dies. Total Scott 2012 value (all shades counted as cheapest) is \$13,400. Inspect.

(Not Illustrated) **Est. 1,000.00+**

BRITISH COLUMBIA



- 610 ◎ #4, 5, 1865 10c Blue, Watermark Crown CC, Imperforate** A beautiful horizontal pair with full margins all around clearly tied by large oval "POST OFFICE / PAID / VICTORIA, VANCOUVER ISLAND" handstamp in blue along with a single 5c rose, perf 14 to cover fragment, latter additionally tied by small circular postmark which appears to be a US "More to Pay" due marking. A rare used combination and especially desirable with a choice Ten cent imperforate pair, VF

3,200.00+



611



612

- 611 ★ **#5, 1865 5c Rose Queen Victoria, Watermark Crown CC, Perf 14** Very well centered mint single with brilliant fresh colour and full white original gum, characteristic of an early De La Rue printing, VF LH; 1979 Greene Foundation cert. **1,000.00**
- 612 ★ **#7, 1865 3p Blue Coat of Arms, Watermark Crown CC, Perf 14** Quite well centered mint block of four, pristine fresh and with full white original gum, hinged at top, lower pair with faint trace of hinge mark. A beautiful and choice block, F-VF **800.00**



613



614



615

- 613 ★ **#10, 1867-1871 10c on 3p Lilac Rose Coat of Arms, Watermark Crown CC, Perf 14** A key mint single, usual centering for the issue with perforations clear of design on three sides, fresh deep colour and full original gum, lightly hinged. A difficult stamp to find in such condition, Fine LH **3,600.00**
- 614 ★ **#11, 1867-1871 25c on 3p Orange Coat of Arms, Watermark Crown CC, Perf 14** A lovely fresh mint single, usual centering for the issue and with full original gum, very lightly hinged, Fine+ VLH **600.00**
- 615 ★ **#16, 1869 25c on 3p Orange Coat of Arms, Watermark Crown CC, Perf 12½** Quite well centered mint example with deep fresh colour, intact perforations and part original gum; a selected stamp, F-VF OG **1,500.00**



- 616 ★ **Small Useful Selection** Includes Scott #2 mint OG, #6-9 unused, #12 mint OG, partially clipped perfs and #17 used, four have Greene Foundation certs., Fine lot **Est. 750.00+**
- 617 ☒ **NEW BRUNSWICK STAMPLESS COVERS** Lot of 12 transatlantic stampless covers St. John, NB to or from United Kingdom, ranging between 1827 and 1860. Various rate markings and postmarks, all on pages with detailed write-up, mainly mixed to Fine *(Not Illustrated)* **Est. 500.00+**



NEW BRUNSWICK



- 618 ★ **#1a, 1851 3p Dark Red on Blue Wove Paper, Imperforate** An impressive mint example of this tremendously difficult stamp, especially desirable with portion of sheet margin at right, adequate to large margins on other sides, gorgeous fresh colour and clear strong impression, mint part original gum with some gum disturbance of no importance for this rarity. In our opinion quality is considerably nicer than the few examples we have seen or previously offered, a choice example worthy of a serious collection, VF OG; 2010 Greene Foundation cert. **12,000.00**



619



620



621

- 619 ◎ **#1, 1851 3p Dull Red on Blue Wove Paper, Imperforate** A choice example with full to large margins all around, brilliant shade on fresh paper, used with central oval mute grid cancellation in black, VF; 1982 Greene Foundation cert. *ex. Henry Hussey (1973; Lot 15)* **700.00**
- 620 ◎ **#1, 1851 3p Red on Blue Wove Paper, Imperforate** An attractive used example with adequate to extremely large margins and portion of adjacent stamp at left, beautiful fresh colour and clear impression, light oval mute grid cancellation in black, VF; 1980 Greene Foundation cert. **700.00**
- 621 ◎ **#1, 1851 3p Red on Blue Wove Paper, Imperforate** An attractive used example with ample to full margins, bright colour with light oval grid 'I' cancellation in black from Saint John, VF **700.00**



626



627



628

- 626 P #3P, 1sh Black Engraved plate proof single printed directly on thin card, VF **500.00**
- 627 P #5P, 1860 5c Brown Charles Connell Plate proof single on card mounted india paper, VF **300.00**
- 628 P #5P, 1860 5c Dark Red Brown Charles Connell Plate proof single on india paper showing a re-entry in top left and lower left framelines, VF; 1979 Greene Foundation cert. **Est. 300.00**



- 629 P #6P-11P, 1860 1c-17c "Cents" Issue Complete set of all six different denominations in plate proof sheets of 100; three values show the "American Bank Note Co. New York" plate imprint – One cent (eight times), Two cent (fourteen times) and 17c (once; at foot), the other values had no plate imprints. All are printed on card mounted india paper in the colours of issue except the One cent, which is in dark violet. The five cent sheet shows the sought-after "Elongated Earring" plate variety (Position 60). A superb set and the only one we are aware of that is still intact, Very Fine (Unitrade 6P-11P catalogue value \$41,500; no premium added for plate imprints) ex. *Sir Gawaine Baillie, May 2006*
(Fully Illustrated on Website) Est. 15,000.00



- 630 P #6P-11P, 1860 1c-17c "Cents" Issue Complete set of six plate proof singles in issued colours on card mounted india paper, choice, VF 425.00



- 631 E #6, 1860 1c Locomotive "Goodall" die essay engraved in bluish green on india paper, measuring 27 x 24mm, sunk on card 33 x 29mm, showing unadopted design with the locomotive facing left instead of right as issued. Rare and most appealing, XF Est. 1,500.00+
- 632 P #6, 1860 1c Locomotive "Goodall" die proof printed in greenish blue on card mounted india paper, measuring 31 x 28mm, with die "130" number above stamp design. Very attractive and a rare proof, XF Est. 1,500.00+
- 633 ★ #7a, 1860 2c Orange Queen Victoria An unusually well centered block of four, imperforate horizontally, ungummed as always, fresh and VF 1,900.00



- 634 ★ #10, 1860 12½c Blue Steamship An impressive mint corner block of ten, characteristic uncleared perf discs, noticeably better centered than normally seen, gorgeous fresh colour and full clean original gum that has never been hinged. A rarely offered mint multiple in premium condition, VF NH 3,000.00



- 635 ☒ **Incoming Mail** 1866 (February 17) Folded pre-printed circular franked with USA 2c Blackjack, well centered and tied by Boston double ring datestamp addressed to Newcastle, showing a large "1d" carrier fee handstamp; cover with slight edge wear but still very scarce and showing an unreported year date of usage according to Jephcott, Greene & Young handbook (page 309), Fine ex. Robert H. Pratt **Est. 200.00**

NOVA SCOTIA STAMPLESS COVERS

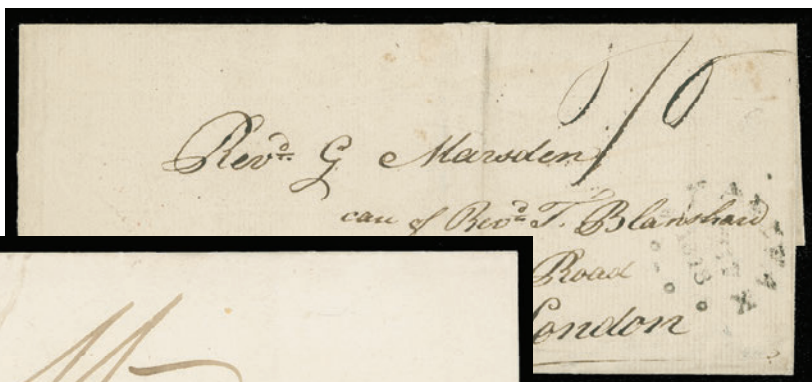

636

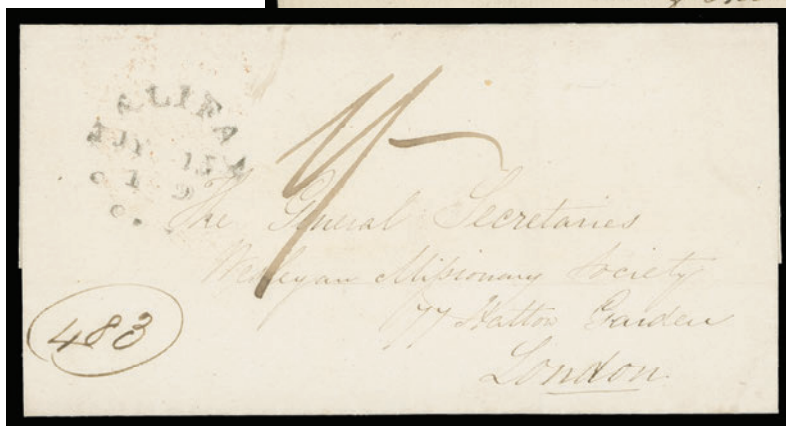

637

- 636 ☒ 1818 Triple letter weight folded cover mailed from Halifax to London, via Falmouth, nice Halifax fleuron datestamp (JJM Hal-11), manuscript "6/6" rate (to collect), London (18 AP 1818) receiver backstamp; some ageing and creasing on reverse, usual central file fold; a rare early rated Transatlantic cover, Fine **Est. 150.00**
- 637 ☒ 1839 (May 20) Folded cover originally mailed from Sydney, Cape Breton, probably carried privately to Halifax explaining the time between the docketing date on reverse and processing by the Halifax post office; light Halifax (JY 15 1839) Fleuron datestamp (JJM Hal-11), rated "2/2" and London (5 AU 1839) arrival backstamp, F-VF **Est. 250.00+**

As of March 4, 1839, postage to or from any part of Great Britain and Halifax was reduced to 1/- sterling. Due to misinterpretation, the Postmaster General of Nova Scotia interpreted the directive as exempting all U.K. transatlantic mail from internal postage even in B.N.A. Consequently, until clarification in mid-August, B.N.A. inland postage was not applied.

- 638 ☒ Lot of 6 transatlantic stampless covers mostly Halifax to or from London, ranging between 1831 and 1851; various manuscript rates and postmarks, all on pages with detailed write-up, mixed to Fine
(Not Illustrated) **Est. 150.00**

NOVA SCOTIA

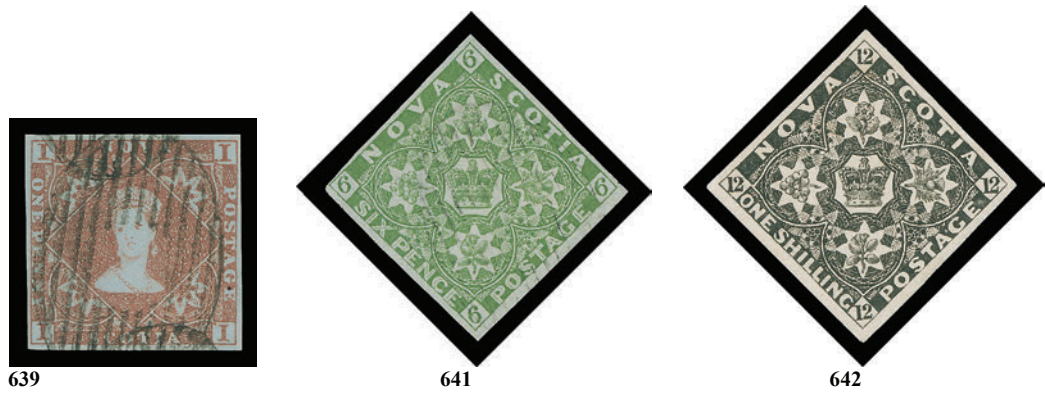

- 639 ☉ #1, 1853 1p Red Brown on Blue Wove Paper, Imperforate A premium used example with full margins, gorgeous fresh colour on pristine fresh paper, with central oval mute grid cancellation in black, VF; 1979 Greene Foundation cert. **800.00**



- 640 ☒ #2, 5, 1859 (September 16) Folded entire lettersheet, franked with 3p blue, three large margins, into design at foot and 6p dark green with four large margins, cancelled by central oval mute grid, paying the single-letter registered rate from Truro to Pictou, dispatch and arrival double arc datestamps on reverse. An unusually fresh and clean cover showing a very scarce franking - only nine such covers have been reported bearing the Six pence dark green, VF; 1988 Greene Foundation cert., ex. J.R. Saint (1993; Lot 151), Frederick Mayer (2004; Lot 689) **Est. 2,000.00**
- 641 ☉ #4, 1851 6p Yellow Green on Blue Paper, Imperforate A beautiful used example with mostly large margins all around, brilliant fresh colour and sharp impression on fresh paper, light oval mute grid cancellation in black. A choice example of this early classic stamp, VF **1,000.00**
- 642 P #6P, 1sh Black Heraldic Large margined plate proof single printed directly on white card, choice and XF **600.00**



AN IMPRESSIVE COMPLETE PLATE PROOF SET IN FULL SHEETS



643 P #8Pii-13P, 1860 1c-12½c Queen Victoria "Cents" Issue Complete set of six in plate proof sheets of 100 on card mounted india paper; One cent black with diagonal SPECIMEN Types B, C and D in red (key positions 11-14 and 61-64 showing the scarcer Type D), the Two cent dark slate violet sheet has diagonal SPECIMEN (Type A; serif lettering) on all positions; and the Five cent, Eight and One Half cent, Ten cent and the Twelve and One Half sheet are printed in issued colours without specimen overprint. One cent and Five cent sheets are folded horizontally between fifth and sixth rows, all sheets with plate imprints and printed on card mounted india paper. A beautiful and valuable set of intact proof sheets, Very Fine; ex. Sir Gawaine Baillie, May 2006 (Unitrade 8Pii-iv, 9TCii, 10P to 13P; catalogue value \$27,640 - no premium added for plate imprints and se-tenant types of specimen)

Est. 15,000.00



- 644 P #8, 1868 (circa.) 1c Queen Victoria** American Bank Note engraved trade sample proof in rose pink on white wove paper, attractive, VF **Est. 200.00**

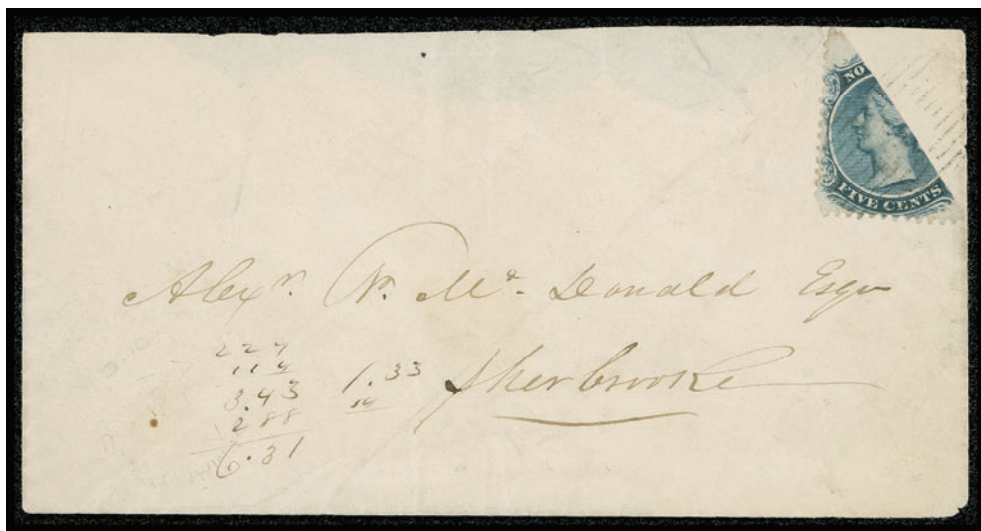

- 645 ☒ #10b, 1864 (August 7)** Envelope addressed locally in Sherbrooke St. Mary's, slightly reduced at top bearing a diagonal bisect of the 5c paying the very rare drop letter rate of 2c (overpaid by ½c) tied by light oval mute grid, light Sherbrooke St. Mary's double arch datestamp at lower left and an additional clear same day delivery strike on reverse; some light cover wrinkles well away from stamp, a most appealing usage of a bisected Five cent on cover. To the best of our knowledge it is a **UNIQUE** franking. Listed in the Unitrade catalogue, but still unpriced. An absolute showpiece, F-VF **Est. 3,500.00+**

Provenance: "Kanai" Specialized Nova Scotia Collection, Harmers of New York Inc., October 17, 1985, Lot 1115
Koh Seow Chuan, Spink America, April 1999, Lot 273

Expertization: 1961 Royal Philatelic Society, London certificate

Literature: This cover is mentioned in Argenti book on page 193, under the 2½ cents rate.



PRINCE EDWARD ISLAND

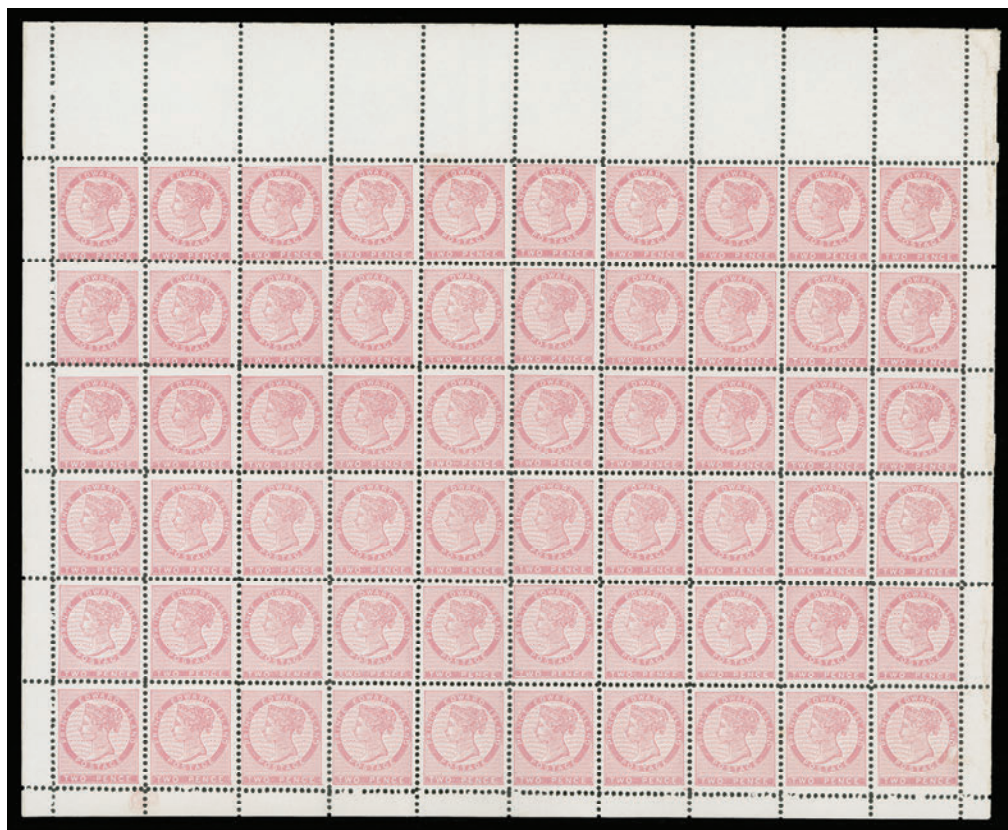

646



647



648

- 646 ★ #5, 1865 2p Rose on Bluish Wove Paper, Perf 12 Mint full sheet of sixty stamps, fresh, couple light gum bends, otherwise NH and F-VF; ex. *Gawaine Baillie (2006)* (Illustrated on Page 54) **877.50**
- 647 ★ #6, 1870 3P Blue on Coarse White Wove Paper, Perf 11½-12 An attractive mint full sheet of thirty stamps, nicely centered, fresh and with full original gum, VF NH (Illustrated on Page 54) **840.00**
- 648 ★ #9, 1870 4p Black on Coarse White Wove Paper, Perf 11½-12 Fresh and nicely centered mint full sheet of thirty stamps, showing shading variety (Position 7) and "FOUP" variety (Position 19), full original gum, VF NH (Illustrated on Page 54) **725.00**



- 649 ★ #12, 1872 2c Ultramarine, Perf 12 A spectacular mint example of this challenging stamp, exceptionally well centered with four large margins, lovely fresh colour, intact perforations and with full brown original gum associated with this issue, NEVER HINGED. A true condition rarity, grossly undercatalogued, without question one of the finest examples that exists, XF NH GEM **90.00+**
- 650 ★ **Mint Study Lot** Includes 1870 4p black full sheet of 30 (hinged in selvage only), matched set of corner blocks (NH), five NH plate varieties, etc. Also 1865 3p blue UL corner block and eleven mint NH singles showing various printing flaws (some appear constant, but unlisted). Useful group for further study. F-VF NH (Not Illustrated) **Est. 250.00+**

NEWFOUNDLAND STAMPLESS COVERS

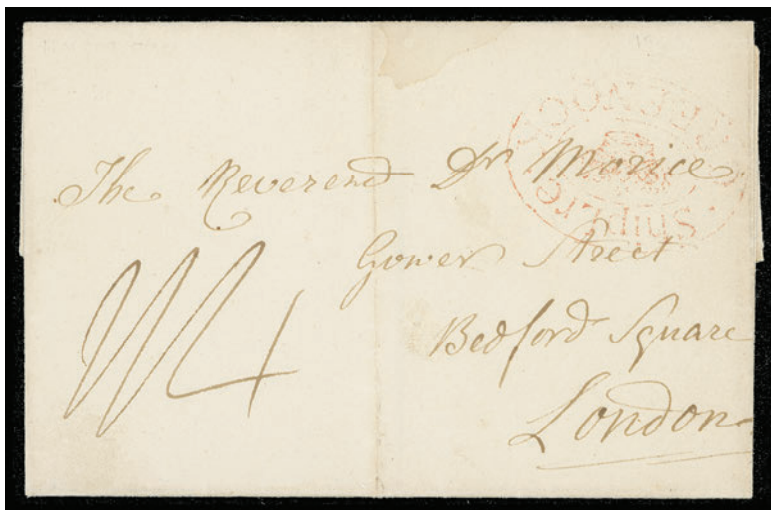

- 651 ☒ 1803 (May 30) Folded cover from Mr. Anspach, a missionary at Harbour Grace, carried by private ship to Greenock where it received the oval "Crown" Ship Letter marking in red and was placed into the postal system, rated "1/4", London (JUL 20 1803) clear receiver backstamp, VF **Est. 150.00**



- 652 ☒ 1811 (May 10) Folded lettersheet with "Bonavista, May 10, 1811" handwritten dateline inside, carried by vessel to Bristol where it received Bristol / Ship Letter boxed cancellation and entered the postal system, rated "1/1" (to collect) to Nottingham; some light soiling and ageing, a very early transatlantic letter from Newfoundland to England, Fine **Est. 750.00**

The letter from Ward to his parents notes that he received their letter only on April 25, due to winter conditions in Newfoundland, suggesting that their letter was likely sent late in 1810. The writer talks of the wreck on the Isle of Man of the brig Nancy with loss of life, and his intention to sail back to England or to send a letter to them on that vessel.



- 653 ☒ Folded lettersheet with "St. John's Newfoundland 8th Sept 1826" dateline, addressed to Oporto, Portugal, rated "160" (reis; about 8d stg to collect) and clear oval BARRA DO PORTO both in black; tear through rate marking, couple light file folds as usual, otherwise Fine and very scarce. **Est. 200.00**

The entry to the Oporto harbour does not permit entry of deep-draught vessels. Mail was collected outside the harbour at the mouth of the river Douro by small mail boats and then taken to the local Maritime Post Office and marked with an oval BARRA DO PORTO as an incoming Ship Letter and rated collect postage.



- 654 ☒ Folded lettersheet with "St. John's Newfoundland 14th Sept 1833" dateline inside, addressed to Hunt, Roope, Newman & Co, in Oporto, Portugal, with clear "160" (reis) rate handstamp and clear oval "BARRA DO PORTO" both in black, couple usual file fold, attractive, clean and very scarce, VF

Est. 250.00+

Hunt, Roope, Newman & Co. were major U.K. traders with a major operation in Oporto, specializing in the export of wines and the import of fish. Almost all known letters from Newfoundland to Portugal are addressed to this company.

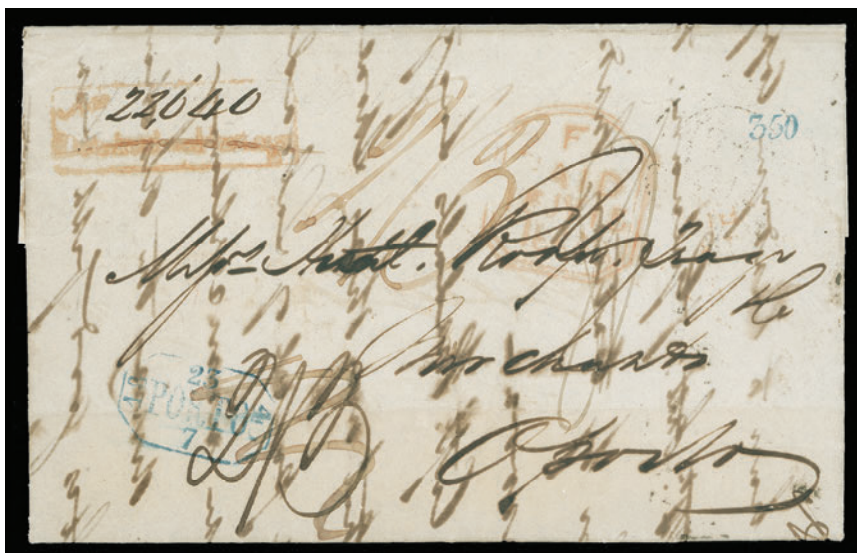

- 655 ☒ Folded lettersheet with dateline "Harbour Grace Newfoundland 24th May 1845" mailed to Oporto, Portugal, carried by private ship to Ireland, bearing "COVE / SHIP LETTER" and clear double arc "COVE JU 12 1845" backstamp, London (15 JU 1845) transit, rated "2/3" (to collect) to UK and packet to Oporto; prepayment was required with "Detained For Postage" somewhat blurry boxed handstamp, paid by forwarding agents and forwarded to destination, via Southampton; small "350" (reis) additional charged despite prepaid status. An interesting cover with much appeal, F-VF

Est. 750.00+

- 656 ☒ 1848 (May 20) Folded lettersheet with "Twillingate May 20th 1848" dateline, addressed to Cullompton, Devon, England, manuscript rate 1/2 stg (to collect) corrected from the "1/0" crossed out, clearly postmarked St. Johns (JU 7 1848) in black with neat receiver backstamps, F-VF

(Not Illustrated) **Est. 200.00**



**ONE OF ONLY TWO KNOWN
HARBOR BRITAIN SHIP LETTER HANDSTAMP**



- 657** ☒ 1856 (September 29) Clean blue folded cover originating from Halifax and mailed privately to Newfoundland, then rated "3d" in manuscript and bearing a superb and complete two-line HARBOR-BRITAIN / SHIP-LETTER" handstamp (R. Lowe HS21 RF "G") neatly shown at top centre and a clear double arc Harbor Britain arrival datestamp in black, usual central file fold. The finer of the two known covers bearing the exceptionally rare Ship Letter straightline - a wonderful showpiece, Very Fine **Est. 7,500.00+**

Provenance: Sidney Harris, Stanley Gibbons Auctions, April 1970, Lot 16

Only two Harbor Britain / Ship Letter covers have been reported; this being the finer (by far) as well as the earlier of the two. The other cover, which once graced the Allan Steinhart collection, is dated March 28, 1857.

RARE SHIP LETTER NEWFOUNDLAND HANDSTAMP



- 658 ☒ 1870 (March 22) Small envelope mailed from St. John's to Harbour Grace, bearing a very clear complete two-line "SHIP-LETTER / NEWFOUNDLAND" (R. Lowe HS14 RF "D" - very late usage) in black and large "5" (to collect) rate handstamp; St. John's dispatch datestamp on reverse and light Harbor Grace (MR 25 1870) arrival datestamp on front; small stain spot and some soiling on reverse, a rare and seldom seen Ship Letter handstamped cover, F-VF **Est. 2,500.00+**
- 659 ☒ Lot of six transatlantic stampless covers; includes 1821 NFLD to Argyllshire, 1830 St. John's to London, 1849 Harbour Grace to Edinburgh, 1849 St. John's to London, 1850-1851 St. John's to London and 1858 Cyrus Station to Glasgow. Various manuscript rates, several with ship letter handstamps, all with detailed write-up, mixed to Fine (Not Illustrated) **Est. 500.00+**



NEWFOUNDLAND



660

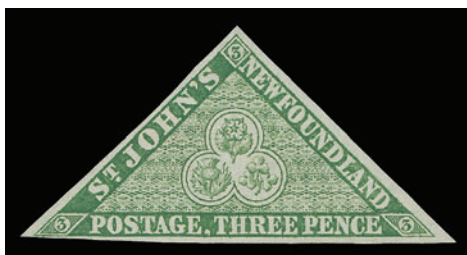

662

- 660 P #1, 1857 1p Black Heraldic Plate proof single printed on thick card, scarce with only one sheet being printed, VF **Est. 300.00**



- 661 ☉ #2, 1857 2p Scarlet Vermilion on Thick Porous Wove Paper, With Mesh, Imperforate A lovely used example of this very challenging classic stamp, barely touching outer frameline in upper corners to adequate margins all around, deep rich colour and strong impression, with nice light barred cancellation in black. A rare stamp missing from most collections, Fine+ 1981 Greene Foundation cert. *ex. Sidney Harris (April 1970; Lot 35)* **5,000.00**

- 662 ★ #3, 1857 3p Green on Thick Porous Wove Paper, With Mesh, Imperforate An attractive and very fresh unused example, close at lower left to full margins, bright colour on fresh paper, almost VF; 1982 Greene Foundation cert. **525.00**



- 663 ☉ #4, 1857 4p Scarlet Vermilion on Thick Porous Wove Paper, With Mesh, Imperforate An outstanding used single, clear at top to impressive large margins on other three sides, light centrally struck barred cancellation in black and large portion of "10" rate handstamp in black (which was not intended as a cancelling device and is normally seen only on cover). A key early classic stamp with much visual appeal, VF; 1987 Greene Foundation cert. **5,000.00**



664



665



666

- 664 ★ #5, 1857 5p Brown Violet on Thick Porous Wove Paper, With Mesh, Imperforate A superb margined mint example with post office fresh colour XF OG; 1980 Greene Foundation cert. **400.00**
- 665 ★ #7, 1857 6½p Scarlet Vermilion on Thick Porous Wove Paper, Imperforate Unused example with clear margin at left and at top, just touching frameline on other sides, trifle oxidized colour not mentioned in accompanying certificate, otherwise sound and scarce, Fine; 1984 Greene Foundation cert. **3,000.00**
- 666 ★ #11, 1860 2p Orange on Medium Hard Wove Paper, No Mesh, Imperforate A choice mint example with full to enormous margins, seldom encountered on this stamp, unusually deep rich colour and possessing large part original gum, hinged. A beautiful stamp, VF+ OG; 1979 Greene Foundation cert. **1,200.00**



- 667 ★ #12, 1860 4p Orange on Medium Hard Wove Paper, No Mesh, Imperforate An exceptionally fresh mint example of this challenging stamp, surrounded by four ample margins, true brilliant colour on fresh paper, with large part original gum. One of the finest example we have seen of this difficult classic stamp, VF OG; 1988 Greene Foundation cert. **8,000.00**



668



669

- 668 ◎ #13, 1860 6c Orange on Medium Hard Wove Paper, No Mesh, Imperforate Large margined used example, colour lightly oxidized and not mentioned in accompanying certificates, otherwise lightly cancelled and VF; 1979 PF and 1982 Greene Foundation certs. **1,500.00**
- 669 ◎ #13, 1860 6p Orange on Thin Hard Wove Paper, No Mesh, Imperforate A selected used example of this difficult stamp, large margins for the issue, nice colour and deep impression, with light oval barred cancellation; a choice stamp, VF; 1953 RPSL cert. **1,400.00**



- 670 P #24P-31P, 1865 2c-24c "Cents" Issue Complete set of six plate proof pairs in issued colours on card mounted india paper; 2c, 5c & 13c in vertical format, VF **Est. 500.00+**



671



674

- 671 ★ #24, 1870 2c Green Codfish on Stout White Wove Paper, Perf 12 A remarkably well centered mint single, with brilliant fresh colour and full original gum, relatively lightly hinged. A premium stamp that is challenging to find in such quality - drastically undercatalogued, XF LH **120.00+**



- 672 ★ #25, 26, 1865 5c Brown on Thin Yellowish Paper and 1870 5c Black on Stout White Wove Paper Two unused examples, well above average centering for these difficult stamps, both with fresh colours; a nice duo, VF **1,300.00**

- 673 ☒ #28, 35, Two "Cents" Covers 1871 (December 6) Envelope bearing 12c red brown tied by grid from Fogo to Poole, via St. John's (DE 11) and Liverpool (16 JA); 1873 (August 27) Envelope franked with 6c dull rose cancelled by cork, with Saint John's red CDS with faint date, Liverpool (5 SEP 73) and Poole (SP 6) arrival backstamp; both covers with minor soiling otherwise Fine

(Not Illustrated) **Est. 150.00**

- 674 ★ #29, 1894 12c Brown on Medium Wove paper, Perf 12 Gorgeous fresh mint single, precisely centered for this difficult stamp and with full original gum, VF+ NH **240.00**



675



676



677



678

- 675 ★ #30, 1865 13c Orange Schooner on Thin Yellowish Paper, Perf 12 Unused lower right plate imprint block of eight, typical centering for the issue, lovely fresh colour, light diagonal crease affecting three stamps from left column, otherwise Fine and a scarce plate block. (Unitrade \$2,500 for a mint plate block of six) **Est. 750.00+**
- 676 P #32, 1c Prince of Wales (First Engraving), Perf 12 Trial colour plate proof in orange red on thin wove paper, perforated and showing quadrille gum on front, scarce and attractive, VF OG (Minuse & Pratt 32TC6a) **Est. 200.00+**
- 677 ★ #34, 1873 3c Blue Queen Victoria, Perf 12 Very well centered mint single with gorgeous fresh colour, intact perforations and full original gum, seldom seen so nice, VF LH; 1979 Greene Foundation cert. **1,000.00**
- 678 ★ #39, 1877 3c Blue Queen Victoria, Rouletted Unusually well centered mint example with lovely fresh colour and large part original gum. Hard to find, VF **600.00**



- 679 ★ #40, 1876 5c Blue Harp Seal, Rouletted An impressive right margin plate imprint block of six, stamps are unusually well centered for the issue, gorgeous fresh colour and deep impression on pristine fresh paper, full original gum with the lower block of four being never hinged. A rare plate imprint multiple, especially desirable in such choice quality, VF OG / NH; 2008 Greene Foundation cert. (Catalogue value for stamps only) **5,600.00**



- 680 ★ #43, 1896 1c Brown (Re-Issue), Perf 12 Lower right corner mint block of six, true rich colour on fresh paper, a couple minor natural gum bends, full original gum and never hinged. A scarce multiple, Fine NH **900.00**



- 681 ★ #48, 1887 2c Orange Codfish, Perf 12 Mint lower plate imprint block of eight, deep rich colour, reasonably centered and with full original gum, several natural diagonal gum bends as often seen on the 1880-1896 "Cents" issue, F-VF NH **Est. 350.00**



682



683

- 682 ★ #55, 1894 5c Bright Blue Harp Seal A premium mint example, extremely well centered and fresh with full pristine original gum, XF NH **180.00+**
- 683 ★ #57, 1896 ½c Orange Red (Re-Issue), Perf 12 A choice mint example, very well centered with four well-balanced large margins, gorgeous pastel colour and full original gum, never hinged. A challenging stamp to obtain in such quality, XF NH **300.00+**



684



685



686

- 684 ★ #59, 1894 10c Black Schooner Upper right corner mint single, showing an unusual etched mark in corner of selvage, bright fresh colour and with full pristine original gum, VF NH **540.00**
- 685 ★ #60, 1890 3c Slate Queen Victoria Unusually well centered mint example with gorgeous fresh colour and wide margins, with full unblemished original gum, choice, XF NH **150.00+**
- 686 ★ #60, 1890 3c Slate Queen Victoria Unusually well centered mint single within wide margins, gorgeous rich colour and with full original gum, VF+ NH **150.00+**



- 687 P #61P-74P, 1897 1c-60c Discovery of Newfoundland An attractive complete set of fourteen plate proof pairs on card mounted india paper, VF-XF Est. 750.00+



688



689

- 688 ★ #76, 1897 (October) 1c on 3c Grey Lilac Provisional Surcharge Type B An exceptionally well centered mint example of this difficult stamp, which often comes poorly centered; with deep rich colour and full original gum that has never been hinged. A tough stamp to find in such superior quality, XF NH 900.00+
- 689 ★ #77, 1897 (October) 1c on 3c Grey Lilac Provisional Surcharge, Type C An impressive mint example of this key stamp, uncharacteristically well centered within large margins, with brilliant colour and original gum, hinged, VF+ 1,000.00



- 690 ★ #78-85, 1897-1901 ½c-5c Royal Family Issue Complete mint set of eight fresh mint blocks of four, reasonably centered, some are well centered, each with lower pair NH, F-VF LH 704.00



691 ★ #83, 1898 3c Orange Queen Alexandra An impressive upper left corner mint block of ten, quite well centered and showing the elusive plate "3" (reversed) number, with full original gum, never hinged. A very scarce plate block, VF NH (Walsh 77h \$1,350 for mint hinged) **Est. 750.00+**



692 P #104-114, 1911 1c-15c Royal Family - Coronation Issue A fabulous complete set of eleven trial colour corner margin plate proof pairs, printed black on thick white wove paper. A unique positional set of proofs and a great showpiece, XF **3,000.00**



- 693 ★ #226, 1935 4c-24c Silver Jubilee Complete set of four in full sheets of 60 stamps, each folded once or twice horizontally, with full original gum and seldom seen as a set, VF NH **2,880.00**



694



695

- 694 ★ #257vi, 1941-1944 5c Violet, Die I (Waterlow printing), Perf 12½ Mint single showing a strong and complete reverse offset on the gum side, VF NH **260.00**
- 695 ★ #262i, 1941-1944 15c Pale Rose Violet (Waterlow printing), Perf 12½ Mint single showing a prominent and nearly complete reverse offset on the gum side, VF NH **450.00**

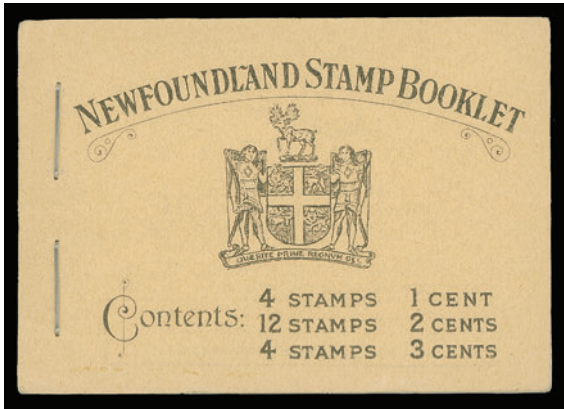

- 696 ★ #BK2, 1932 Resources Issue Complete Booklet Contains all five panes and interleaves, perf 13; 1c green, 2c rose (3) and 3c orange brown, all well centered, bright fresh colours and never hinged; a particularly choice example of this key booklet, VF **1,200.00**

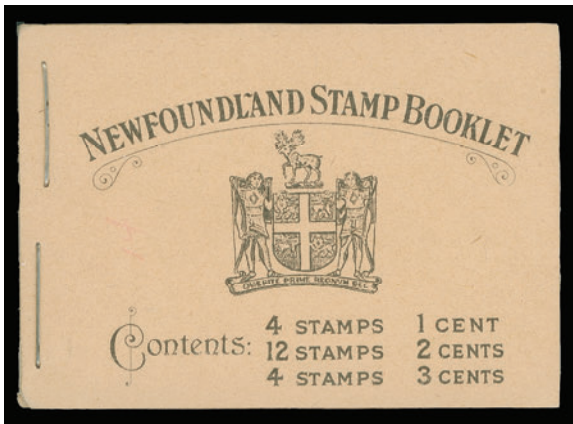

- 697 ★ #BK3, 1932 Resources Issue Complete Booklet Containing all five panes and interleaves, perf 14; 1c grey black, 2c green Die I (3) and 3c orange brown, all well centered, fresh, with full original gum, never hinged; covers are fresh and unmarked. A choice intact booklet, VF **900.00**

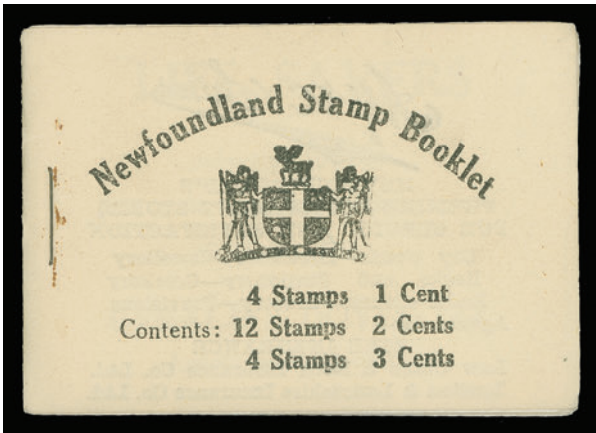

- 698 ★ #BK4a, 1932 Resources Issue Complete Booklet Containing all five panes and interleaves, perf 13½; 1c grey black, 2c green, Die II (3) and 3c orange brown, fresh and centered with full original gum, never hinged; trivial rust spots near staple, otherwise covers are fresh and unmarked, VF **750.00**



- 699 ★ #C2, 1919 (June 9) \$1 on 15c Alcock & Brown Flight Well centered and fresh mint single, with comma after "POST" and period after "1919", full original gum, trace of overprint offset on back as normally seen, VF NH **600.00**



- 700 ★ #C3, C3b, 1921 (November 7) 35c Red Halifax Airmail Well centered mint pair with wide (2 3/4 mm) spacing) on both stamp, right stamp with stop after "1921", VF LH **425.00**



- 701 P #C6-C8, 1931 15c, 50c & \$1 Pictorial Airmail Set of three trial colour plate proofs, printed in black on bond paper, VF and scarce **Est. 600.00**



- 702 ★ #C12, 1932 (May 19) \$1.50 on \$1.00 Blue Dornier DO-X Flight Surcharge A bright, fresh, well centered mint single with full pristine original gum, VF NH **700.00**



- 703 ☒ #C12, Dornier DO-X Flight 1932 (May 19) Airmail envelope franked with well centered \$1.50 on \$1.00 Trans-Atlantic surcharge stamp tied by St. John's slogan datestamp arriving in Liverpool (May 26) and redirected to Tynyngogl (in North Wales) with next day arrival postmark; minor cover flaws from usage, otherwise F-VF, an appealing usage of the DO-X stamp on cover. Est. 400.00+



- 704 ★ #C13-C17, 1933 5c-75c "Labrador" Airmail Mint set of five lower right corner blocks of four, well centered, lower pairs are NH except for 75c, VF LH 1,275.00



- 705 ★ #C13a, 1933 5c Light Brown "Labrador" Airmail A fresh large margined imperforate block of four, sheet margin at left, full original gum, VF NH 1,120.00

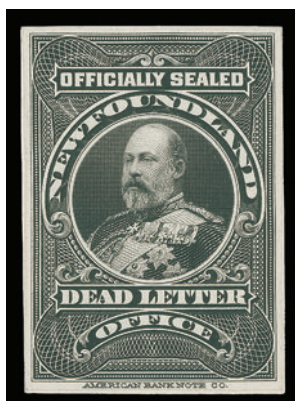

706

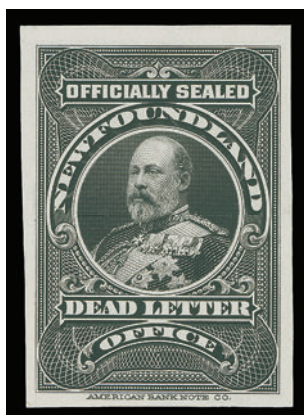

707

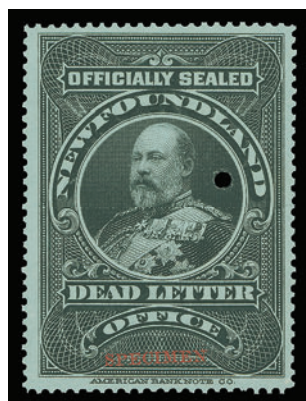

708

- 706 P #OX1ii, 1905 King Edward VII Officially Sealed, Black Plate proof single on india paper, mounted on card, and showing a double ring albino AMERICAN BANK NOTE CO / NEW YORK embossed seal; very unusual and the first such seal we have seen on any proof, VF **1,000.00+**
- 707 P #OX1ii, 1905 King Edward VII Officially Sealed, Black Plate proof single on india paper, surrounded by unusually large margins, choice, XF **1,000.00**
- 708 ★ #OX1iv, 1905 King Edward VII Officially Sealed, Black on Blue Watermarked Paper A well centered mint single with small SPECIMEN overprint in red at foot and customary ABNC security punch, showing full watermark letters "CIAL" of "JUDICIAL", full original gum, F-VF NH **1,685.00**



- 709 ★ **Comprehensive and Clean 1857-1947 Mint Collection** Housed in a small stockbook, includes #1 unused, 11A mint block of four, 8, 15A and 17 unused (1979 Greene certs.), mint #27, 28, 29, 30, 31, 32, 38, 40, various 1880-1896 "Cents" issues, 1897 Cabot set, 1910 Lithographed and 1911 Engraved John Guy issue sets, complete from 1911 Coronation set to end of regular issues in 1947 including all provisional surcharges. Airmails with mint C3, unissued Vickers-Vimy two different coloured essays on brown paper, both perforated, C6-C11, C12 (NH; 1979 Greene cert.), C13-C17, C18 (Position 3; 1979 Greene cert.), postage dues, OX1 unused no gum with crease. A very nice collection with a high percentage of stamps being Very Fine **Est. 2,000.00+**
- 710 ★◎ **Mint or Used Collection** Green Lighthouse multi-ring album with hingeless album pages, shows a few mint or used stamps of PEI, New Brunswick and Nova Scotia (noted NS Cents Issue set of proofs in issued colours with diagonal SPECIMEN overprint, plus 11P & 12P proof pairs). Newfoundland starts with a few mint/unused Pence issues including a mint #5; then 36 different "Cents" issues mint or used, includes mint #32, 32A, 37, etc. Also couple plate proof pairs 25Pi, 31Pi. Various mint sets such as 1911 Coronation, 1923-1924 Pictorial, 1928 (NH) & 1931 Publicity, 1933 Gilbert, 1931 Pictorial Airmails sets, 1933 Labrador, postage dues, etc. Condition somewhat mixed to Fine on pre-1911 issues and generally Fine to Very Fine thereafter. A nice collection.

(Not Illustrated) **Est. 1,000.00+**

Canada

CANADA



postes/postage

CANADA



postes/postage

Lot 711 - 1056



CANADA



711



712

- 711 E **1p Victoria Head** Engraved die essay (stamp size) printed in black on thick white card, choice and rarely seen, VF+ **Est. 1,000.00**

- 712 E **1p Victoria Head** Engraved plate essay printed in ultramarine on bond paper, pristine fresh colour and most attractive, VF **Est. 750.00+**



713



714

- 713 P **#1TCvi, 3p Beaver** Trial colour plate proof in orange yellow on india paper, fresh, VF **300.00**

- 714 ☉ **#1, 1851 3p Red Beaver on Handmade Laid Paper, Imperforate** A nice used example, visible laid lines and vertical "vergé line", full to large margins, bright colour and light central concentric rings cancellation in black, VF **1,600.00**



715



716

- 715 P **#2TCii, 6p Dark Grey** Trial colour plate proof pair, with vertical SPECIMEN overprint in carmine, on card mounted india paper, choice, VF **500.00**

- 716 ☉ **#2, 1851 6p Slate Violet on Handmade Laid Paper, Imperforate** A nice used single with visible laid lines, clear at foot to unusually large margins, lovely fresh colour and bright impression, light concentric rings cancellation in black, almost Very Fine **1,875.00**



- 717 P **#3Pi, 12p Black Queen Victoria** Plate proof single printed in issued colour with vertical SPECIMEN overprint in carmine, on card mounted india paper, attractive and VF **2,500.00**



- 718 ☉ **#4, Four-Ring Numerals** Neat lot of twelve of the 3p Beaver, all four margined with legible to very clear numeral cancellations in black. Includes #8 (horizontal crease), 14, 15 (tear at lower left), 18, 21 (two examples; one with small faults), 22, 35, 37, 38 (sealed tear), 50 (sheet margin at foot, light thinning) and 51 (small nick at right). A useful lot for the specialist, Fine to Very Fine **Est. 1,000.00+**



- 719 ☉ **#4 (shades & printings), 1852-1857 3p Beaver** Selection of thirteen used singles showing a wide range of shades (orange red to deep red) and papers (thin oily wove to hard white wove). Mostly with four margins, sound and cancelled by concentric rings. A useful lot for further study, Fine to Very Fine; three stamps with Greene Foundation certs. **Est. 600.00+**



720



721



723



722

- 720 ★ **#4a, 1853 3p Brown Red on Medium Wove Paper, Imperforate** A selected stamp, unused without gum, showing full to large margins, dark rich colour on fresh paper, VF **2,100.00**
- 721 ☉ **#4a, 1854 3p Brown Red on Medium Wove Paper, Imperforate** A superb single with four extra large margins, lovely rich colour and neatly cancelled with socked-on-nose concentric rings in black. A wonderful stamp for the perfectionist, XF GEM; 1983 BPA cert. **350.00+**
- 722 ☉ **#4d, 1854 3p Orange Red on Thin Hard Wove Paper, Imperforate** Vertical used strip of three with lovely fresh colour, light horizontal crease on top stamp, otherwise sound with concentric rings cancellation in black. Catalogue value is for the lower VF pair. **600.00**
- 723 ☉ **#4d, 1854 3p Orange Red on Thin Hard Wove Paper, Imperforate** A selected used example with gorgeous colour and impression, surrounded by full to enormous margins, portion of adjacent stamp at top, very lightly struck central concentric rings cancel in black, XF **300.00+**



724



725

- 724 ☉ **#5, 1855 6p Dark Slate Grey on Medium Wove Paper, Imperforate** A handsome used example, showing deep rich colour and surrounded by large margins, with concentric rings cancellation in black. A beautiful stamp, VF **2,000.00**
- 725 ☉ **#7a, 1857 10p Blue on Thicker White Wove Paper, Imperforate** A selected used example with full to large margins, bright fresh colour and clear impression, showing an unusual segmented cork cancellation in black along with portion of red circular postmark at lower right. An attractive example of this classic stamp, VF; 1995 Greene Foundation cert. **3,000.00**



726



727

- 726 P **#8TCii, 1/2p Queen Victoria** Trial colour plate proof printed in black with vertical SPECIMEN overprint in carmine on india paper, VF **300.00**
- 727 ★ **#8, 1857 1/2p Rose on Medium Wove Paper, Imperforate** Mint single with small to large margins, bright colour, tiny natural paper inclusion, otherwise with large part original gum and F-VF; 1979 Greene Foundation cert. **2,050.00**



- 728 ★ **#8, 1857 1/2p Rose on Medium Wove Paper, Imperforate** Mint block of four, creased but with four large margins and large part original gum, partially disturbed from hinging; small tone spot on lower right stamp not mentioned in accompanying certificate, a rare mint block of the Pence issue, VF appearance; 2003 Greene Foundation cert. (Unitrade \$10,800) **Est. 1,500.00+**

A SPECTACULAR DUO – BOTH OFFERED IN SUPERB QUALITY



- 729** **☉** **#8a, 1858 ½p Rose on Soft Horizontal Ribbed Paper, Imperforate** A rarely seen choice used example with ideal concentric rings cancellation in black, surrounded by four full margins and with rich colour. A particularly difficult stamp to obtain in such superior quality and without question one of finest examples we have seen, XF **3,500.00+**

Expertization: 2008 Greene Foundation certificate

Provenance: Dr. Lewis Reford, Harmer, Rooke & Co., New York, Feb. 1950, Lot 294
B.K. Denton, Sissons, Sale 358, January 1976, Lot 718



- 730** **☉** **#8b, 1858 ½p Rose on Soft Vertically Ribbed Paper, Imperforate** An exceptional used example of this tremendously difficult stamp, with unusually large margins and light four-ring numeral cancellation in black. Among the toughest of all Canada Pence issues to find in sound condition; a choice example in superior quality, XF GEM **5,000.00+**

Expertization: 2008 Green Foundation certificate

Provenance: Dr. Lewis L. Reford, Part 1, Harmer Rooke, March 1950, Lot 298
C. Alan Hudson, H. R. Harmer, Inc New York, November 1971, Lot 2050



- 731 ★ #9, 1857 7½p Green on Medium Wove Paper, Imperforate A handsome used example with adequate to large margins, showing re-entry (Position 66) noticeable inside ovals and frameline at top, bright colour and unusually clear impression for this stamp, light diamond grid cancellation in black; a nice example, VF; 2002 Greene Foundation cert. **4,500.00**



- 732 P #14P-20TC, 1c-17c "Cents" Issue Set of all six different denominations in plate proof pairs on card mounted india paper (5c on india paper), in issued or near issued colours, VF (Unitrade \$3,000) **Est. 1,250.00**



- 733 ◎ #15, Five Cent Beaver Cancellations Study lot of 70 stamps, mostly singles with many identified by previous owner, showing various cancellation types such as four-rings, segmented corks, double arc datestamps, straightlines, fancy cancels. Also a few imprint and plate varieties (i.e. Burning Bush, Position 10). Generally sound and a useful lot for further specialization, Fine or better **Est. 500.00+**



- 734 P #18Pi, 12½c Yellow Green Plate proof pair with vertical SPECIMEN overprint in carmine on india paper, with large margins and rich colour, VF+ **550.00**



- 735 P #19iii, 1867 17c Blue Cartier, Perf 12 A desirable used single clearly showing the elusive "burr over shoulder" variety (Position 7 from last Printing Order in 1867), light grid cancellation in black, couple clipped perfs at lower left, otherwise Fine and scarce; 1979 Greene Foundation cert. **1,500.00**



736



739

- 736 ★ #22, 1868 1c Brown Red on Medium Horizontal Wove Paper, Perf 12 Reasonably centered mint example with nice colour and large part original gum, hinged, almost Very Fine centering; 1979 Greene Foundation cert. **1,400.00**



- 737 ☒ #22, 1869 (January 16) Envelope endorsed "On Registration Service S.S." franked with well centered single 1c brown red on wove paper tied by Halifax duplex cancel, paying the drop letter rate; Tangier (JA 18) split ring backstamp, VF; ex. *S.J. Menich (June 2000; Lot 7)* **Est. 250.00+**

- 738 ☒ #22b, 24b, 25b, 1868 (April) Cover mailed to Sarnia, franked with well centered 1c brown red and 2c deep green, both on thin paper and pen cancelled, AP 68 backstamp - date is faint. Also nice clean 3c red thin paper single franking cover from Beamsville (MY 7 68) to Hamilton. Fine-Very Fine
(Illustrated on Website) **Est. 200.00**

- 739 ★ #23, 1869 1c Yellow Orange on Horizontal Wove Paper, Perf 12 A precisely centered unused example with bright colour; a key stamp with superior centering, VF; 1979 Greene Foundation cert. **2,000.00**



- 740 ☒ **Three Different Large Queen Rates to United Kingdom** Includes 2c green + 6c yellow brown dated August 1871; 5c olive green single (MY 6 77) franking from Southampton, NS to Edinburgh, Scotland; 12½c blue single from Halifax (AP 8 69) to London. Also cover fragment with 2c emerald and 3c copper red Small Queen well centered pair, dated Montreal (AP 70). A nice lot, Fine or better
Est. 500.00



- 741 ☒ **#24v, 35ii, 1873 (May 20)** Orange cover mailed from Madoc, Ont. to Toronto, franked at lower left with 2c green Large Queen showing Major Re-entry (Position 7) and 1c orange (First Ottawa printing), cancelled by neat concentric rings, split ring dispatch ties latter stamp to cover; portion of backflap missing, a neat combination cover with a scarce plate variety, F-VF
Est. 750.00+



- 742 ★ **#29, 1891-1894 15c Slate Purple on Medium Vertical Wove Paper, Perf 12** Very well centered mint single with gorgeous fresh colour with large part original gum, lightly hinged. A nice stamp, XF
250.00



- 743 ★ #34-45, ½c-10c **Small Queen** Complete basic mint set of twelve, all in sound mint condition with original gum (except #39 unused), hinged to lightly hinged, centering varies from Fine to Very Fine; #43 and #45b with 1979 Greene certs., catalogue value \$1,695 as fine only. **Est. 750.00+**



- 744 ★ #34, 1893-1897 ½c **Black (Ottawa printing), Perf 12** Mint plate block of twelve stamps with Boggs Type V and plate "2" (reversed) above, showing wide and narrow perforation setting and as a result six stamps are very well centered within large size margins, full original gum, never hinged. A nice plate multiple, Fine - XF NH (Catalogue value for stamps only) **550.00+**



745



746

- 745 E #35, 1891 (circa.) 1c **Queen Victoria** Canadian Bank Note Company lithographed plate essay in deep yellow on glazed white wove paper, VF **Est. 500.00**
- 746 E #35, 1891 (circa.) 1c **Queen Victoria** Canadian Bank Note Company engraved plate essay in deep yellow on card mounted india paper, choice and VF **Est. 500.00**



747



748

- 747 P **#35, 1c Black (Defaced "Montreal" Plate)** Plate proof pair on wove paper with vertical defacement lines, horizontal crease at top as often seen, otherwise VF (Unlisted in Unitrade) **Est. 250.00**

- 748 P **#35P, 1c Orange Yellow** Plate proof single with deep rich colour on card mounted india paper, VF **600.00**



750



749



751

- 749 E **#36, 1891 (circa.) 2c Queen Victoria** Canadian Bank Note Company engraved plate essay block of four printed in dark green on card mounted india paper, choice and rarely seen as a block, XF **Est. 1,500.00+**

- 750 E **#36, 1891 (circa.) 2c Queen Victoria** Canadian Bank Note engraved plate essay printed in green on card mounted india paper, large margins and fresh, VF+ **Est. 500.00**

- 751 E **#36, 1891 (circa.) 2c Queen Victoria** Canadian Bank Note Company engraved plate essay printed in olive green on india paper, VF **Est. 500.00**



752



753

- 752 E **#36, 1891 (circa.) 2c Queen Victoria** Canadian Bank Note Company engraved plate essay printed in orange red on india paper, VF **Est. 500.00**

- 753 E **#36, 1891 (circa.) 2c Queen Victoria** Canadian Bank Note Company engraved plate essay printed in blue on india paper, VF **Est. 500.00**



X754



X757



- 754** ☉ **Two Cent Calendar Collection** An impressive display of 1,330 different dated single stamps, all from Second Ottawa printing era and ranging between January 3, 1891 to March 2, 1898. Overall quality of date strikes ranges from clear to superb; also includes 5c Registered Letter Stamp (16 examples). A remarkable and daunting task to assemble such a lot, quite likely the best there is on this particular stamp, Fine to Very Fine; ex. *Bill Simpson* (Illustrated on Page 83) **Est. 2,500.00+**

- 755** ★ **#36i, 1894-1897 2c Green (Second Ottawa printing)** Mint block of 12, block of 9 and a pair, displayed on album page, different gum textures; some stamps are well centered, a total of eight stamps are NH, F-VF (Not Illustrated) **Est. 350.00+**



-756-



758



759



- 756** ★ **#36vi, 1895 (circa.) 2c Green (Second Ottawa printing), Perf 12** Well centered mint single with large margins, clearly showing the Major Re-entry (Position 97 from the "Montreal" plate) particularly noticeable in "CENTS", with full original gum, lightly hinged. A desirable and scarce stamp, VF LH; 2007 PF cert. (Graded XF 90) **1,500.00**

- 757** ☉ **Three Cent Calendar Collection** An outstanding and comprehensive display of 2,659 different dated single stamps, majority from Second Ottawa printing era and ranging from January 3, 1888 to July 26, 1898. Overall quality of date strikes ranges from clear to superb. A remarkable lifetime endeavour to assemble such an exceptionally large calendar lot of the Three cent denomination, certainly one of the best there is on this particular stamp, Fine to Very Fine; ex. *Bill Simpson* (Illustrated on Page 83) **Est. 3,000.00+**

- 758** E **#37, 1891 (circa) 3c Orange Red** Canadian Bank Note engraved plate essay on india paper, fresh and choice, VF **Est. 500.00**

- 759** E **#37, 1891 (circa.) 3c Greyish Black** Canadian Bank Note Company lithographed plate essay printed on glazed white wove paper, VF **Est. 500.00**

Vincent Graves Greene Philatelic Research Foundation

Canada's Premier BNA Expertizing Service

TWO NEW PUBLICATIONS

Each illustrated in Full Colour; 8 ½ x 11 format; hardbound

See website or contact Foundation for more detail

The Large Queen Stamps of Canada and their Use, 2nd edition

By H.E. & H.W. Duckworth

over 400 pages; 80 in colour;
updated and expanded
information on each value.

All values analyzed through
full period of use including
shade varieties

\$125 Cdn. plus shipping

Canada's Postage Stamps of the Small Queen Era 1870-1897

by J. Hillson & J.E. Nixon

over 240 pages; 170 in colour;
proofs, issued stamps, plates,
shades, re-entries, uses.

Includes Small Queens, Widow
Weeds, and 1891 Canada Bank
Note Co. essays

\$150 Cdn. plus shipping

Order from:

**VINCENT
GRAVES GREENE
PHILATELIC RESEARCH
FOUNDATION**

10 Summerhill Ave.,
Toronto, Ontario,
M4T 1A8, Canada
Ph. 416-921-2073

vggfoundation@on.aibn.com

www.greenefoundation.ca



- 760 ★ #37a, 1871-1872 3c Rose Red (First Ottawa printing), Perf 12 A remarkable mint block of eight, reasonably well centered for this printing, gorgeous bright colour on fresh paper, showing characteristic full white smooth original gum that has never been hinged. Most likely the largest remaining mint multiple of this shade, a rare showpiece F-VF NH (Unitrade \$11,400) **Est. 5,000.00**

Expertization: 2007 Greene Foundation certificate

Provenance: Vincent Graves Greene, Sissons Sale 347, February 1975, Lot 494
Michael Roberts, Eastern Auctions Ltd., December 2006, Lot 437

AN OUTSTANDING MINT NEVER HINGED LARGE MULTIPLE PRINTED DURING THE FIRST OTTAWA PERIOD.



761



762

- 761 P #38P, 5c Olive Green Plate proof pair on india paper, minute marginal thin at upper left (negligible), extra large margins, VF **1,200.00**
- 762 P #38P, 5c Olive Green Large margined plate proof on card mounted india paper, choice, VF **600.00**



763



764

- 763 ◎ #40c, 1874 10c Pale Milky Rose Lilac (Montreal printing), Perf 11½x12 A very well centered used single with large margins, characteristic bright colour, face-free segmented cork cancel in black; a difficult stamp to find, VF **500.00**
- 764 ★ #42, 1897 5c Grey Black (Ottawa printing), Perf 12 A choice mint example, very well centered within unusually wide margins, lovely rich colour and sharp impression, with full unblemished original gum, never hinged. An impressive stamp, XF NH JUMBO **900.00+**



765



766



767



769

- 765 ★ #43, 1894 6c Red Brown (Second Ottawa printing), Perf 12 A nicely centered fresh mint block of four, right-hand stamps with wide margins, tiny tear at upper right, full original gum, lower pair never hinged, F-VF LH **1,760.00**
- 766 ★ #43, Late 1880s 6c Cold Brown (Second Ottawa printing), Perf 12 Nicely centered mint block of four with gorgeous colour on fresh paper, full original gum, very lightly hinged. A choice block, VF VLH **1,200.00**
- 767 ★ #43, 1894 6c Red Brown (Second Ottawa printing), Perf 12 Lovely fresh and centered mint block of four, deep rich colour and with full original gum, VF hinged **1,200.00**



- 768 ★ #45, 1897 10c Brown Red (Second Ottawa printing), Perf 12 Top plate imprint mint strip of four, reasonably centered with lovely fresh colour, showing right-hand portion of Boggs Type V imprint and "TEN" counter with shading, horizontal crease in selvage only, stamps with full original gum. F-VF hinged **2,400.00**

- 769 ★ #45b, 1896 10c Salmon (Second Ottawa printing), Perf 12 Post office fresh mint block of four, right-hand stamps very well centered with large margins, full original gum very lightly hinged at centre. A desirable mint block with exceptional colour, F-VF VLH (Illustrated on Page 86) **2,400.00**



- 770 P #46-47, 1893 20c & 50c Widow Weed An attractive set of two plate proof singles printed in the issued colours on card mounted india paper, both large margined, scarce, VF **Est. 1,000.00+**



- 771 P #50-65, 1897 ½c-\$5 Diamond Jubilee Complete set of sixteen plate proof singles in issued colours on card mounted india paper, each with full to extra large margins, well selected with rich colours and sharp impression. A superb set, VF-XF **Est. 3,000.00+**



- 772 ★ #50-65, 1897 ½c-\$5 Diamond Jubilee Complete mint set of sixteen stamps, all with fresh colours and, selected for centering, \$2 regummed but 6c and 10c are NH and most others are LH. A very nice set of this popular commemorative set offered intact, VF **12,520.00**



- 773 ★ #55, 1897 6c Yellow Brown A precisely centered mint block of four, lovely fresh colour and full original gum, lightly hinged. Seldom seen with such superior centering, XF LH **1,200.00**



- 774 ★ #56, 1897 8c Dark Violet An unusually well centered mint block of four with gorgeous fresh colour and full original gum, lightly hinged on three stamps, upper right stamp NH. A selected mint multiple, VF **1,080.00**



- 775 ★ #59-65, 1897 20c-\$5 Diamond Jubilee Issue Complete set of seven with SPECIMEN handstamp; 20c and 50c are without gum, all dollar values have full original gum, hinged. An unusually nice set with fresh colours and above average centering, F-VF **3,900.00**



- 776 ⦿ **#60, 1897 50c Ultramarine** Well centered and bright fresh used example with selected Toronto (MR 14 03) split ring datestamp, XF **250.00+**



- 777 ★ **#63i, 1897 \$3 Yellow Bistre** Well centered and fresh mint example showing the elusive Re-entry visible in "POST" and in the large "V", large part original gum. Very scarce especially in such condition, VF OG (Listed but unpriced in Unitrade catalogue) **Est. 1,500.00+**



- 778 ⦿ **#64, 1897 \$4 Purple** An unusually choice example, very well centered with true rich colour on fresh paper, used with light magenta CDS postmarks, XF **1,500.00+**



- 779 P **#66-73, 1897-1898 ½c-10c Queen Victoria Leaf Issue** Complete set of eight plate proof singles on card mounted india paper, all except 1c with sheet margin at foot; 1c and 2c with ABN archival paper adhering on back, all with large margins and fresh, VF **Est. 750.00**



- 784 ★ #71, 1897 6c Brown A nicely centered mint block of four with lovely fresh colour, full original gum, hinged at top leaving lower pair never hinged, VF **1,600.00**



- 785 ★ #71, 1897 6c Brown on Vertical Wove Paper Well centered mint single with large margins, deep rich colour and full original gum, VF+ NH **600.00**



- 786 P #74-84, 1898-1902 ½c-20c Queen Victoria Numeral Issue A selected complete set of ten plate proof singles; all in issued colours on card mounted india paper, lovely fresh colours and full margins, VF-XF **Est. 3,000.00**



- 787 P #74-84, 1898-1902 ½c-20c Queen Victoria Numeral Issue A choice complete set of ten plate proof singles (2c purple does not exist), all in issued colours on card mounted india paper, lovely fresh colours and often with large margins, VF-XF **Est. 3,000.00**



- 788 ★ #74v, 1898 ½c Black on Vertical Wove Paper Imperforate pair, ungummed as issued and surrounded by extra large margins, choice and XF **500.00+**



789



790

- 789 ★ #75vi, 1898 1c Blue Green on Vertical Wove Paper Imperforate pair, ungummed as issued, with full even margins, fresh and choice, XF **900.00**

- 790 ★ #75vi, 1898 1c Green on Vertical Wove Paper Extra large margined imperforate pair, ungummed as issued, trivial natural inclusion between stamps, fresh and VF+ **900.00**



- 791 ★ #77b, 1900 2c Carmine on Horizontal Wove Paper, Die II An unusually well centered and fresh booklet pane of six with intact tab margin at left, original gum is partially disturbed from glassine interleave as is commonly seen on Canada's first booklet pane, quality well above normal for this key pane, VF OG **2,000.00**



- 792 ★ #77d, 1899 2c Carmine on Vertical Wove Paper, Die II Imperforate pair ungummed as issued, with sheet margin at left and full margins on other sides, a choice example of this scarcer die, VF **1,500.00**



- 793 ★ **#79b, 1899 5c Blue on Whiter Wove Paper** A premium mint example of this challenging stamp, nicely centered within well balanced margins, brilliant fresh colour and sharp impression, with full unblemished original gum that has never been hinged. Seldom encountered in such superior quality, VF+ NH **1,050.00**



794



795

- 794 ★ **#79ii, 1899 5c Blue on Bluish Horizontal Wove Paper** Pristine fresh imperforate pair, ungummed as issued, VF **900.00**

- 795 ★ **#82ii, 1898 8c Orange on Vertical Wove Paper** Gorgeous fresh imperforate pair, ungummed as issued, VF **900.00**



796



797

- 796 ★ **#83ii, 1898 10c Brown Violet on Horizontal Wove Paper** Imperforate pair ungummed as issued, with brilliant fresh colour and large margins, VF+ **1,250.00**

- 797 ★ **#83ii, 1898 10c Brown Violet on Horizontal Wove Paper** Imperforate pair, ungummed as issued, bright fresh colour and with full margins, VF **1,250.00**



- 798 ★ **1898 2c Map Stamp** Set of three imperforate singles on wove paper, all from Plate 2; Position 80; in black only (cut close at lower left), in black and carmine, and in black, carmine and very deep blue. All show the cable link re-engravings at lower left, which happens to be the most extensive on this particular plate position. Only six sets with identical positions are known to exist, VF; *ex. Whit Bradley (on his original album page with write-up), ex. Roger Boisclair* **Est. 1,000.00+**



- 799 ★ #87, 1899 2c on 3c Carmine Leaf Provisional Surcharge Selected fresh mint Plate No. 5 block of six, well centered with rich colour and full original gum, VF NH **540.00+**



- 800 ★ #90i, 1903 2c Rose Carmine, Type II Post office fresh mint single, amazingly bright impression, well centered and with full unblemished original gum, never hinged. A nice stamp, VF NH **315.00**



- 801 ☒ #91, 1910 (November 10) Registered envelope mailed from Perdue, Sask. to Paris, France, bearing vertical pair of the 5c blue KEVII tied by grid and neat split ring dispatch datestamp, light soiling spots on front, with Sask. & ED. RPO / E / No.1 CPR (Gray WT-712.01), Montreal transit and Paris (22-11 10) receiver backstamps. F-VF **Est. 150.00**



- 802 ★ #91a, 1903 5c Blue on Bluish Horizontal Wove Paper Superb imperforate pair, ungummed as issued, surrounded by extraordinary large margins, deep rich colour, XF **1,500.00+**



- 803 ★ #92, 1903 7c Olive Bistre A desirable mint Plate No. 2 block of ten, reasonably well centered with gorgeous bright colour on fresh paper and full original gum, very lightly hinged on lower right stamp leaving nine never hinged. A very scarce plate multiple with much nicer quality than normally encountered, F-VF (Unitrade cat. \$9,825) **Est. 3,000.00**



- 804 ★ #93, 1903 10c Brown Lilac A premium mint example of this challenging stamp, precisely centered within four well-balanced large margins, intact perforations, lovely bright fresh colour and very sharp impression on pristine paper, with full unblemished original gum, never hinged. A superb stamp in all respects, XF NH **2,800.00+**



- 805 ★ **#94, 1903 20c Olive Green** Nicely centered mint example of this key stamp, amazingly rich colour and strong impression on fresh paper, with full pristine original gum, never hinged. A desirable stamp that is seldom encountered in such quality, VF NH **4,375.00**

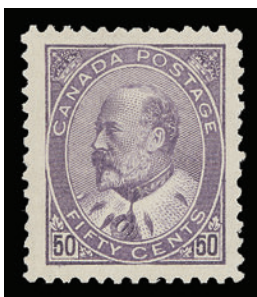

- 806 ★ **#95, 1903 50c Purple** An outstanding mint single, well centered within amazingly large margins, deeper rich colour and full original gum, lightly hinged. An impressive example of this sought-after stamp, VF LH JUMBO **1,500.00+**



807



808

- 807 ★ **#101, 1908 10c Violet** Superbly centered mint single within four well balanced large margins, post office fresh colour and full immaculate original gum, never hinged. A desirable stamp in top-quality, XF NH **900.00+**
- 808 ★ **#103, 1908 20c Brown** Nicely centered and post office fresh mint single with sheet margin at top, gorgeous fresh colour and full original gum that has never been hinged. VF NH **1,200.00**



- 809 E** **3c King George V Admiral Set** of four different colours; orange red, green, black and dark blue printed by Rotary Intaglio process on thick unwatermarked bond paper as prepared by Dr. Eckerlin. Stamp design is slightly larger than original issued design, with King's vignette facing right instead of left and with all inscriptions reversed. Includes a photocopy of letters from June 1930 and February 1931, describing the printing process and a possible printing project between the vice president and president of the American Bank Note Company. A neat collateral set, VF **Est. 750.00+**



- 810 ★** **#105ai, 1922 1c Orange Yellow, Die I (Wet Printing)** Fresh mint booklet pane of four showing pyramid line (one guideline) at left, deep rich colour and with full original gum, lightly hinged in tab only. A rare and desirable booklet pane, F-VF LH **3,000.00**

Census: In a recent study on the Pyramid Guidelines in the Admiral Log Newsletter (January 2008; page 78-89) only three panes were reported of the One cent with one guideline, all of which are hinged. The pane offered here is from a new find.



- 811 ★** **#107c, 1922 2c Yellow Green (Wet printing)** A nice mint booklet pane of six, lovely rich colour and full unblemished original gum, never hinged. A difficult pane to find in such nice quality, VF NH **840.00**



812



817

- 812 ★ **#108, 1920-1922 3c Brown (Wet printing)** Mint block of six with deep rich colour, nicely centered and showing Type D lathework, minor gum wrinkle on lower right stamp, VF NH **1,650.00**



813



814

- 813 ★ **#111, 1912-1915 5c Blue (Wet Printing)** A fabulous mint example, well centered within very large margins, brilliant fresh colour and full original gum that has never been hinged. A remarkable stamp, VF+ NH JUMBO **900.00**

- 814 ★ **#113, 1915-1918 7c Yellow Ochre (Wet printing)** Well centered mint single with post office fresh colour and full unblemished original gum, never hinged. A choice stamp, VF+ NH **240.00**



815



816



818

- 815 ★ **#119iv, 1925 20c Olive Green (Dry Printing)** Lovely fresh and well centered mint single with retouched vertical line in upper right spandrel, bright colour and with full original gum, VF NH **450.00**

- 816 ★ **#120, 1925 50c Black Brown (Dry printing - Re-engraved)** Very well centered mint example with gorgeous fresh colour and full pristine original gum, VF+ NH **360.00**

- 817 ★ **#122, 1925 \$1 Orange (Dry printing)** A gorgeous fresh mint block of four, extremely well centered with large margin and with full pristine original gum that has never been hinged. A premium quality mint multiple, VF+ NH **1,800.00**

- 818 ★ **#127, 1912 2c Carmine (Wet printing), Perf 8 Vertically** Well centered and post office fresh mint single with intact perforations, vivid colour and full original gum. A tough stamp, VF NH **150.00+**



819



820



821

- 819 ★ #132, 1913 2c Carmine (Wet printing), Perf 12 Horizontally Exceptionally well centered mint coil pair with deep colour and full immaculate original gum, XF NH **250.00+**
- 820 ★ #133, 1924 2c Yellow Green (Wet printing), Perf 12 Horizontally Precisely centered mint coil pair with large margins, post office fresh colour and with full unblemished original gum, never hinged. Seldom seen so nice, XF NH **625.00+**
- 821 ★ #146a, 1927 5c Thomas D'Arcy McGee Fresh imperforate mint block of four with full original gum, VF NH **480.00**



- 822 P #149-159, 1928-1929 1c-\$1 King George Scroll Issue A choice complete set of eleven plate proof pairs, all in the issued colours on india paper; 1c to 8c horizontal pairs, 10c to \$1 in vertical pairs; all with full to large margins, deep rich colours and sharp impressions, a lovely lot, VF-XF **Est. 3,000.00**



- 823 P #149-159, C1, 1928-1929 1c-\$1 King George V Scroll Issue A selected complete set of eleven plate proof singles in the issued colours as well as a 6c airmail vertical pair, all in the issued colours on india paper; each with large margins, deep rich colours and sharp impressions, a lovely set, VF-XF **Est. 1,500.00+**



- 824 ★ #149/159, 1928-1929 1c/\$1 King George V Scroll Mint set of ten blocks of four (only missing the 8c), all with full original gum, never hinged; key 50c is F-VF and \$1 fine, others range from Fine to Very Fine (Catalogued as fine NH only) **3,215.00**



825



826

- 825 ★ #159, 1929 \$1 Olive Green Parliament An appealing upper left corner mint single, very well centered and fresh, with full original gum, light hinge marks in selvage only, stamp never hinged and VF **900.00**

- 826 ★ #159, 1929 \$1 Olive Green Parliament An appealing and selected mint example of this difficult stamp, very well centered within large margins, gorgeous fresh colour and with full pristine original gum. A tough stamp to find, VF+ NH **900.00**



- 827 ★ #162-177, 1930-1931 1c-\$1 King George V Arch Issue Complete mint set of sixteen in fresh mint blocks of four, mostly well centered; 1c to 10c all NH, 12c to \$1 blocks LH at top with lower pairs NH. A nice set, catalogued as F-VF **3,720.00**



- 828 ★ #174, 1930 12c Grey Black Citadel Matched set of Plate No. 1 blocks of four, three blocks showing extra vertical line of perforation in selvage; UL and LL position blocks are well centered, other two F-VF; all four blocks with full original gum and never hinged. **1,215.00**



- 829 ★ #177a, 1930 \$1 Dark Olive Green Mt. Edith Cavell A superb imperforate mint pair with large margins all around, pristine fresh and with full immaculate original gum. Seldom seen so nice, XF NH **2,500.00**



- 830 P #211-216, 1935 1c-13c Silver Jubilee Complete set of six plate proof singles on card mounted india paper, each with large margins; a choice set, XF **Est. 400.00+**

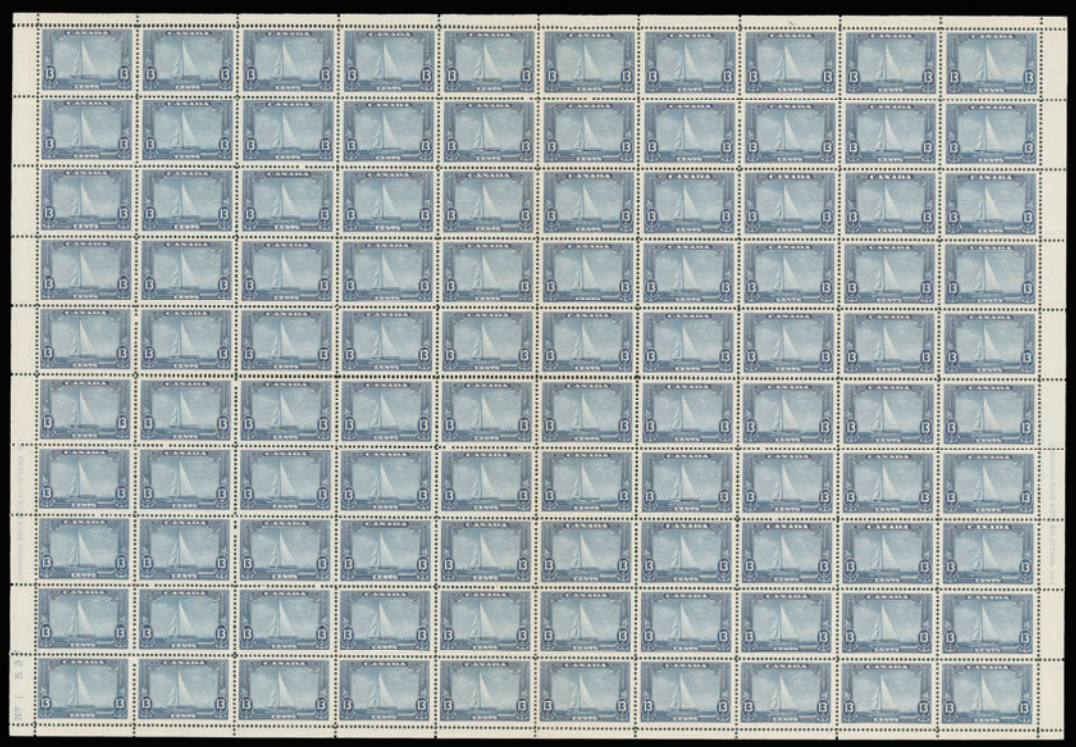

831 ★ #216, 1935 13c Dark Blue Silver Jubilee Lower left Plate 1 full sheet of 100 stamps, folded vertically at centre, couple stamps with gum wrinkles, a scarce intact sheet, VF NH **2,150.00**



832 P #217-227, 1935 1c-\$1 King George V Pictorial Issue Complete set of eleven plate proof singles on card mounted india paper, all with full to large margins; a selected set, XF **Est. 1,000.00**



833 ★ #217-227, 1935 1c-\$1 King George V Pictorial Issue Complete mint set of eleven in blocks of four, centered and fresh, VF NH **1,350.00**



- 834 P #237, 1937 3c Carmine King George VI Coronation Large die proof in near-issued colour on india paper, 100 x 89mm, die sunk on large card, 228 x 152mm, with die "X-G-663" number and CBN imprint below stamp design, scarce and VF **Est. 1,000.00**



X835



X836

- 835 P #241-245, C6, 1938 10c-\$1 Pictorial Issue Set of four plate proof singles (13c does not exist), plus the 1938 6c airmail, all in issued colours on card mounted india paper, an attractive sheet marginal set, XF **Est. 600.00**
- 836 P #241-245, C6, 1938 10c-\$1 Pictorial Issue Set of four plate proof singles (13c does not exist), plus the 1938 6c airmail, all in issued colours on card mounted india paper, choice, XF **Est. 600.00**



- 837 ★ #249-262, 1942-1943 1c-\$1 King George VI War Issue Complete mint set of fourteen blocks of four, centered and fresh, VF NH **1,200.00**



- 838 P #290, 1950 2c King George VI "Postes-Postage" Omitted Large trial colour die proof printed in reddish brown on card mounted india paper, measuring 74 x 77mm, showing an unusual large die "XG 886" number above and CBN imprint below stamp design, affixed on larger thick card, very scarce, VF **Est. 1,000.00+**



- 839 P #291, 1950 3c Rose Violet King George VI "Postes-Postage" Omitted Large die proof in colour of issued on card mounted india paper, measuring 73 x 72mm, trivial natural inclusion, showing die "XG 879" number above and CBN imprint below stamp design, affixed on larger thick card, scarce, VF **Est. 750.00+**

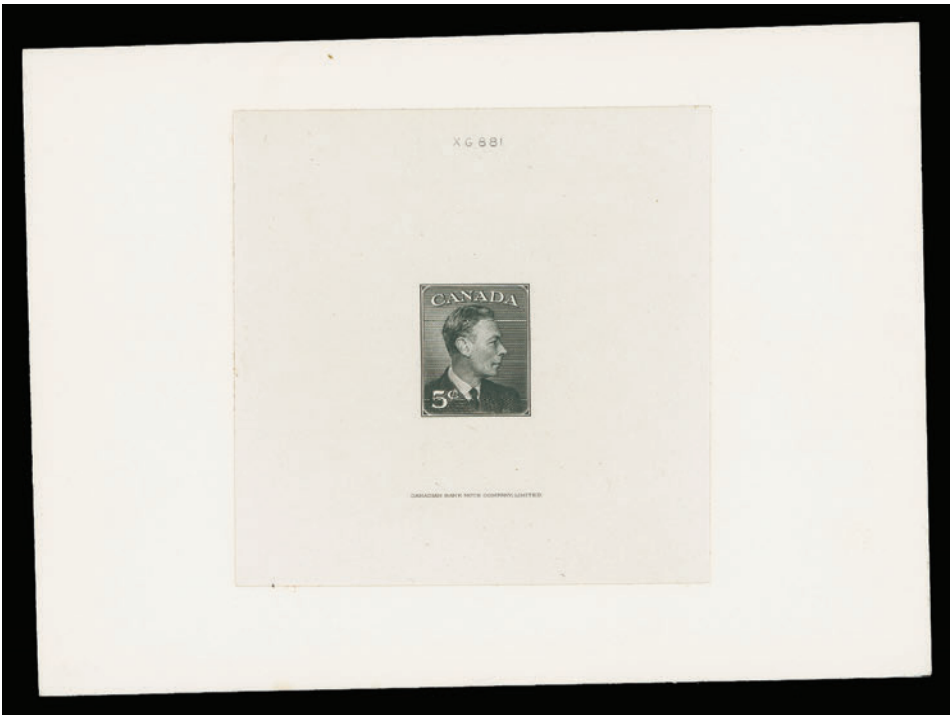

840 P #293, 1950 5c Deep Blue King George VI "Postes-Postage" Omitted Large die proof printed in the issued colour on card mounted india paper, three negligible spots on surface; plus large trial colour die proof printed in black in pristine condition; both proofs showing die "XG 881" number above, CBN imprint below stamp design, measuring 74 x 74mm and affixed on larger thick card. A rare and desirable duo for the KGV1 specialist, VF **Est. 1,500.00+**

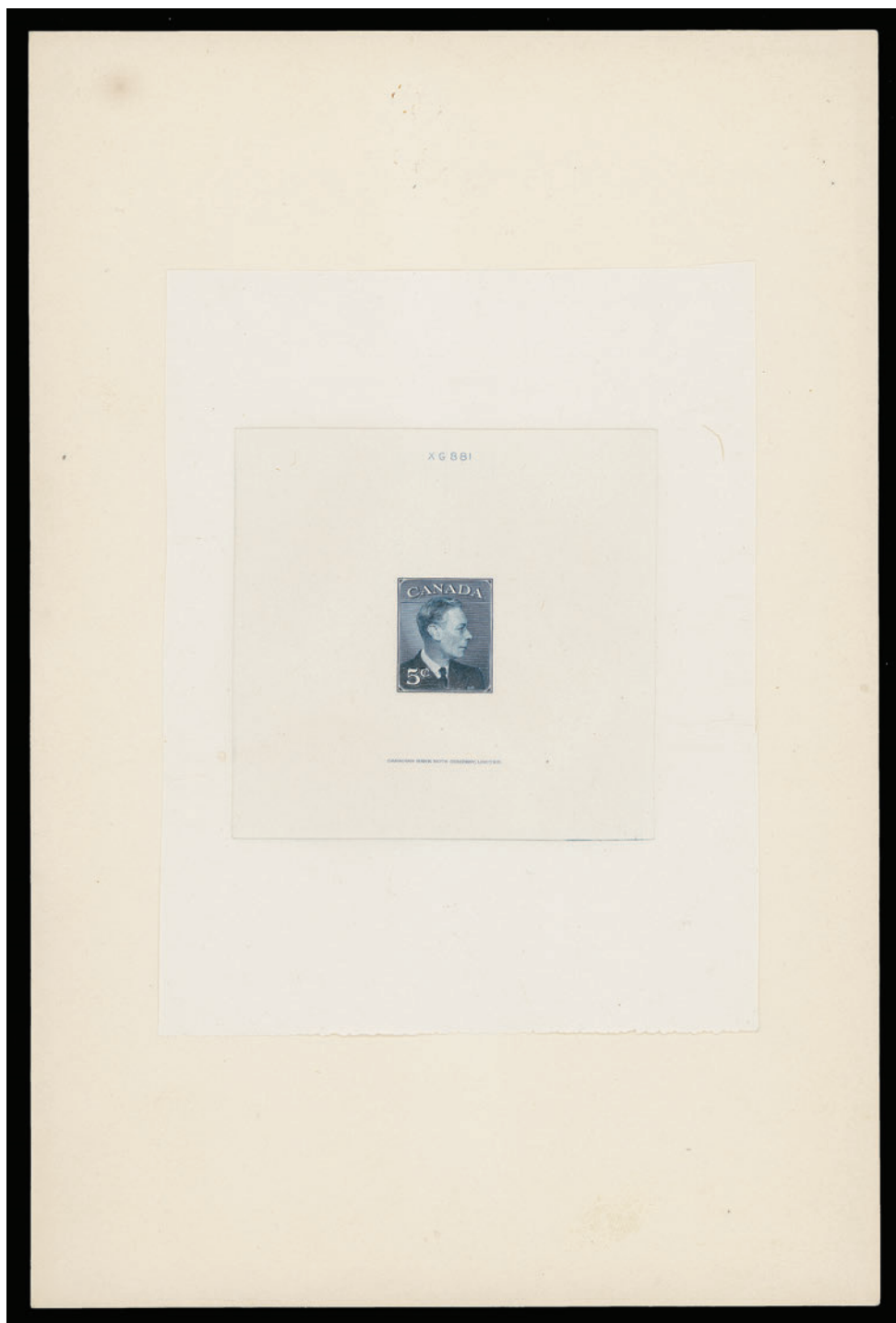

- 841 P #293, 1950 5c Deep Blue King George VI "Postes-Postage" Omitted Large die proof printed in issued colour on india paper, untrimmed past the die sinkage measuring 105 x 137mm, sunk on large full-size card 150 x 227mm, with imprint below and die "X-G 881" number above. Very scarce and VF **Est. 1,000.00+**



842 ★ #334i, 1953 50c Textile Industry Mint single on the elusive high fluorescent paper, VF NH 200.00



843 ★ #460fpII variety, 1972 6c Centennial (CBN printing), Die Ia, GT2 (4mm), PVA Gum, Perf 12 Lower right (blank as issued) mint corner block of six showing a striking colour shift of design (6mm to left) resulting in the two right-hand stamps being completely without denomination; an attractive error, mint NH Est. 350.00+



844 ★ #461ii, 1971 (July) 8c Alaska Highway Centennial, HB, DEX Gum Matched set of blank (as issued) corner blocks of four on the scarcer Hibrite paper, VF NH 700.00



845

847

848

- 845 ★ **#535i, 1971 6c Maple Leaves in Spring** Choice imperforate mint pair with sheet margin at left, seldom seen no nice, XF NH **1,200.00**
- 846 ★ **#544piii + variety, 1972 (November) 8c Slate Centennial, W2B, HF, PVA Gum** Two full sheets of 100 with blank (as issued) sheet margins on high fluorescent paper; one sheet with Winnipeg one-bar tagging error at left (W2aL) and other with one-bar tagging error at right (W2aR). A rare duo, VF NH (R. Harris cat. \$5,000+) *(Illustrated on Website)* **Est. 750.00**
- 847 ★ **#549a, 1971 7c Emerald Green Centennial, DEX Gum** A scarce imperforate mint coil pair fresh. F-VF NH **1,500.00**
- 848 ★ **#550a, 1971 8c Slate Centennial on Fluorescent Paper, PVA Gum** Imperforate mint coil pair, VF NH **750.00**



849



850



X851

- 849 ★ **#586d, 1973 1c Sir John A. Macdonald** Mint single printed and tagged on the gummed side error, quite scarce, VF NH **1,250.00**
- 850 ★ **#591a, 1973 6c Caricature** Mint block of four printed and tagged on the gummed side error, with sheet margin at foot, VF NH **1,000.00**
- 851 ★ **#593T2, 1973 8c Caricature** Matched set of blank (as issued) corner blocks of four on low fluorescent paper, untagged error, scarce as a set, VF NH **800.00**
- 852 ★ **#593 + variety, 1973 8c Caricature** Matched set of blank corner blocks of four on dull fluorescent paper, all with one-bar tagging variety (G2aC), VF NH Del Peters tagging catalogue value *(Not Illustrated)* **400.00**



853



X854

- 853 ★ #593xiii, 1973 8c Queen Elizabeth II Caricature Lower right blank (as issued) corner block of four, imperforate at foot. An attractive and scarce perforation error, VF NH **950.00**
- 854 ★ #595vi, 1976 15c Mountain Sheep, Type II Matched set of blank (as issued) corner blocks of four on hibrite paper; upper left block with postal clerk counting "7" mark in selvage as typically seen; a scarce set, VF NH **2,000.00**



855



856



857

- 855 ★ #614a, 1973 15c RCMP Musical Ride A choice imperforate mint pair, devoid of the flaws which plague most known examples, VF NH **600.00**
- 856 ★ #619i, 1973 8c Scottish Settlers Mint single on yellow paper, VF NH **275.00**
- 857 ★ #715b, 1978 (14c) Parliament Mint single, tagged, sheet margin at foot, with red colour completely missing, only shows albino embossed print (shifted up) of the design; a dramatic missing colour error, VF NH **500.00**



858



589

- 858 ★ #715vii, 1978 14c Parliament Upper “left” blank corner block of four showing full reverse offset on gum side, striking and scarce, VF NH 1,000.00
- 859 ★ #726b, 1981 \$1 Fundy National Park Mint single with black inscriptions omitted, untagged, F-VF NH 1,000.00



860



861

- 860 ★ #727a, 1979 (\$2) Kluane National Park (Abitibi-Price Paper) Well centered mint single with silver inscriptions omitted, VF NH 500.00
- 861 ★ #727a, 1979 (\$2) Kluane National Park (Abitibi-Price Paper) Mint single with silver inscriptions omitted, VF NH 500.00



- 862 ★ #789d, 1979 (17c) Queen Elizabeth II Cameo Mint block of four with dramatic perforation shift (5mm down) and black (engraved) inscriptions omitted and also showing overinked serial numbers in the right sheet margin. A rare missing colour error block from the only sheet ever discovered, VF NH 5,000.00



X863



865

- 863 ★ #791T1, 1982 30c Queen Elizabeth II Cameo Matched set of blank (as issued) corner blocks of four, untagged error, VF NH **400.00**



864

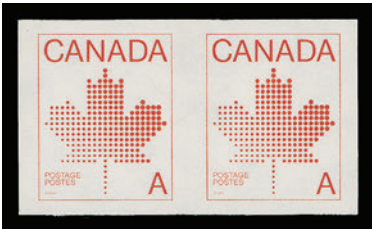

866

- 864 ★ #878i, 1981 (17c) Antique Mandora Choice mint example printed on gum side, missing inscriptions and untagged. A popular modern error, VF NH **2,000.00**
- 865 ★ #907 variety, 1981 Non-Denominated "A" Maple Leaf (BABN printing) Top sheet margin mint block showing a dramatic perforation shift, as a result the top stamps are completely without denomination while the lower pair each show portions of four stamps. Visually striking, mint NH **Est. 500.00**
- 866 ★ #908a, 1981 Non-Denominated "A" Maple Leaf Imperforate mint coil pair, full even margins and difficult to find, VF NH **500.00**



- 867 ★ #924c, 1983 32c "Maple Leaf in Winter" Lower margin mint block of four with beige (background) colour completely omitted and untagged. A very scarce block of this popular error, VF NH **6,000.00**



868



870



871



874

- 868 ★ **#924c, 1983 32c "Maple Leaf in Winter"** A desirable mint single with beige background colour completely omitted and untagged, VF NH *(Illustrated on Page 112)* **1,500.00**
- 869 ★ **#926Bii, 1987 36c Parliament** Left sheet margin strip of twenty with blank (as issued) corners, imperforate vertically between stamp and margin and imperforate horizontally on left-half portion on first column, couple negligible marks on gum of no importance for this rare perforation error; believed to be the last remaining strip, VF NH *(Illustrated on Page 112)* **5,500.00**
- 870 ★ **#926Biv, 1987 36c Parliament (AP Printing; Rolland Paper)** Imperforate imprint gutter margin block of four with inscription and "traffic lights" between pairs, striking and very rare, VF NH *(Illustrated on Page 112)* **3,500.00**
- 871 ★ **#926Biv, 1987 36c Parliament (AP Printing; Rolland Paper)** Pristine fresh and large margined imperforate mint pair, XF NH *(Illustrated on Page 112)* **800.00**



- 872 ★ **#934iii + variety, 1985 \$1 Glacier National Park (CBN; Harrison Paper)** Upper right Plate 2 mint block of four with engraved blue inscriptions shifted (9mm) to left, as a result the right-hand stamps are completely without denomination and the plate imprint appears in the margin; an appealing and scarce printing variety, VF NH **Est. 500.00+**



- 873 ★ **#937 variety, 1983 \$5 Point Pelee National Park** Upper left blank (field stock) corner block, all stamps with additional albino impression of the engraved inscriptions, the embossing is clearly visible on the back. An unusual variety, unlisted and the first we have seen, Fine NH **Est. 1,000.00**
- 874 ★ **#1083i, 1987 72c Hand-Drawn Cart** Choice imperforate mint pair with sheet margin at left, scarce, VF NH *(Illustrated on Page 112)* **1,200.00**

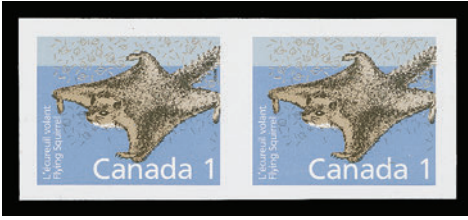

875



876

875 ★ #1155ii, 1988 1c Flying Squirrel (AP, Slater Paper) Imperforate mint pair, choice, VF NH 1,000.00

876 ★ #1166ii, 1989 39c Flag over Clouds (CBN, PP) Imperforate mint pair, VF NH 700.00



877



878



879



880

877 ★ #1171c, 1989 44c Walrus on Slater Paper, Perf 13.8x13.1 Upper left blank (as issued) block of four with the keenly sought perforation change; a key modern plate block, VF NH 2,500.00

878 ★ #1171c, 1989 44c Walrus on Slater Paper, Perf 13.8x13.1 Upper right blank (as issued) block of four with the elusive perforation change, in premium condition, VF NH 2,500.00

879 ★ #1171c, 1989 44c Walrus on Slater Paper, Perf 13.8x13.1 Lower left blank (as issued) block of four with the sought-after perforation change, seldom seen and in pristine condition, VF NH 2,500.00

880 ★ #1171c, 1989 44c Walrus on Slater Paper, Perf 13.8x13.1 Lower right blank (as issued) block of four with the sought-after perforation change, postal clerk "20" accounting in right margin; a rare positional block, VF NH 2,500.00



881



886

- 881 ★ #1171c, 1989 44c Walrus on Slater Paper, Perf 13.8x13.1 Pristine mint single on this sought-after perforation change, VF NH **550.00**



X882



883

- 882 ★ #1172d, 1990 (June) 45c Pronghorn, Perf 13.1 Matched set of blank (as issued) corner blocks of four, VF NH **600.00**

- 883 ★ #1172h, 1990 45c Pronghorn Imperforate vertical pair with sheet margin at right, choice, VF NH **1,200.00**



X884



X885

- 884 ★ #1174i, 1989 59c Musk-Ox on Slater Paper, Perf 14.4x13.8 Matched set of plate inscription blocks of four, scarce, VF NH **1,000.00**

- 885 ★ #1175a, 1990 61c Timber Wolf, Perf 13.1 Matched set of blank (as issued) corner blocks of four with the scarcer perforation change, pristine condition, VF NH **1,800.00**

- 886 ★ #1177i, 1988 74c Wapiti on Rolland Paper Key mint example of this distinctive printing, scarce and missing from most collections, VF NH **900.00**



X887



890

- 887 ★ #1179b, 1990 (April) 78c Beluga on Slater Paper, Perf 13.1 Matched set of blank (as issued) corner blocks of four showing the scarcer perforation change, VF NH 900.00



- 888 ★ #1180iii, 1990 80c Peary Caribou Imperforate mint pair with large margins, very scarce, VF NH 1,500.00



- 889 ★ #1182a, 1989 \$2 McAdam Railway Station (BABN printing) on Harrison Paper Imperforate mint pair from upper left corner, pristine and choice, VF NH 1,500.00

- 890 ★ #1190b, 1990 1c, 5c, 40c Flag Imperforate booklet pane of four with imprint margin at top and blank margin at foot, pristine and scarce, VF NH 2,000.00



891 ★ #1292b, 1990 39c Canadian Folklore Imperforate mint block of four with pristine original gum, VF NH, scarce **2,500.00**

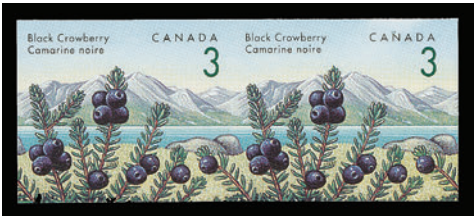

892



894

892 ★ #1351iv, 1992 3c Black Crowberry (AP printing) Imperforate mint pair, VF NH **1,000.00**



893 ★ #1354a, 1992 10c Kinnikinnick Berries Vertical mint strip of twenty (2x10) stamps, showing horizontal pair at bottom row imperforate except along top of stamps; a very scarce perforation error, VF NH **1,500.00**

894 ★ #1356i, 1991 42c Flag over Hills Imperforate mint pair with full even margins, VF NH **1,000.00**



895



896

895 ★ #1357i, 1991 42c Queen Elizabeth II Choice imperforate mint pair, VF NH **1,000.00**

896 ★ #1358ai, 1992 43c Queen Elizabeth II (AP printing) Imperforate mint pair, surrounded by enormous margins, pristine and stunning, VF NH JUMBO **1,200.00+**



897



898

- 897 ★ #1359f, 1994 43c Flag over Field (LM printing), Perf 14½ Vertical mint imperforate between pair originating from booklet pane, VF NH 1,000.00
- 898 ★ #1359i, 1992 43c Flag over Field (AP printing) Choice imperforate mint pair, VF NH 1,000.00



899



900

- 899 E #1363 Footnote, 1991 (circa.) 86c Delicious Apple Imperforate essay pair - design subsequently used for the 48c value, rarely seen, VF NH 2,000.00
- 900 ★ #1368i, 1992 67c Beaked Hazelnut Imperforate mint pair with extra large margins, choice and scarce, VF NH 2,000.00



901

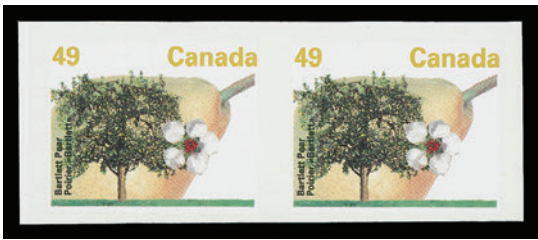

902

- 901 ★ #1371i, 1991 84c Stanley Plum Imperforate vertical pair with sheet margin at right, choice VF NH 2,000.00
- 902 E #1372 Footnote, 1992 (circa.) 49c Bartlett Pear Imperforate essay pair - design subsequently used for the 86c denomination, large margins and rarely seen, VF NH 2,000.00



- 903 ★ #1374ii, 1996 90c Elberta Peach (AP Printing; Coated Papers), Perf 14.4x13.8 Matched set of blank (field stock) corner blocks of four with the scarce perforation gauge, seldom seen, VF NH (Unitrade catalogue value \$1,400 for plate inscription blocks) **Est. 600.00**



- 904 ★ #1442b, 1992 42c Canada in Space Mint se-tenant pair, tagged, with the missing hologram error on left-hand stamp, VF NH; photocopy of 2008 Greene Foundation cert. for a complete pane from which it originates. **2,500.00**



- 905 ★ #1489ai, 1993 43c Heritage Rivers Imperforate booklet se-tenant strip of five with plate inscription in right margin, minute gum pinch in right margin only; a rare item, VF NH **4,000.00**



906 ★ #1498a, 1993 43c Prehistoric Life in Canada Imperforate upper left plate inscription block of four, scarce and in pristine condition, VF NH 4,000.00



907

907 ★ #1499b, 1993 43c Santa Claus, Poland Horizontal pair with sheet margin at foot, imperforate vertically between stamps, VF NH 1,600.00



908

908 ★ #1534ii, 1994 52c Christmas Choir Upper left plate inscription block of four, the unissued denomination prepared in anticipation of a rate increase, VF NH 950.00



X909



910

- 909★#1534ii, 1535ii, 1994 52c & 90c Christmas Carolling Mint singles, printed in anticipation of a postal rate increase, both denominations were never issued, VF NH800.00
- 910★#1535ii, 1994 90c Christmas Carolling Unissued denomination mint single, VF NH600.00



911



912

- 911★#1683a, 2000 47c Queen Elizabeth II Lower right imperforate plate imprint block of four, VF NH2,000.00
- 912★#1683ii, 2000 47c Queen Elizabeth II Lower right plate inscription block of eight, bottom pair and half of next pair imperforate, striking and scarce, VF NH1,500.00



- 913 ★ #1878ii, 2000 (47c) Stylized Maple Leaf, Serpentine Die Cut 8½ Horizontally Self-adhesive coil single, with blue inscriptions omitted, VF NH 900.00



- 914 ★ #1883a, 2001 47c Lunar New Year - Year of the Snake Upper right plate inscription block of four with gold Chinese Symbol omitted. A very scarce and popular missing colour error, VF NH 9,500.00



- 915 ★ #1932a, 2002 48c Queen Elizabeth II Golden Jubilee Lower right imperforate mint pair with plate inscriptions, VF NH 2,000.00

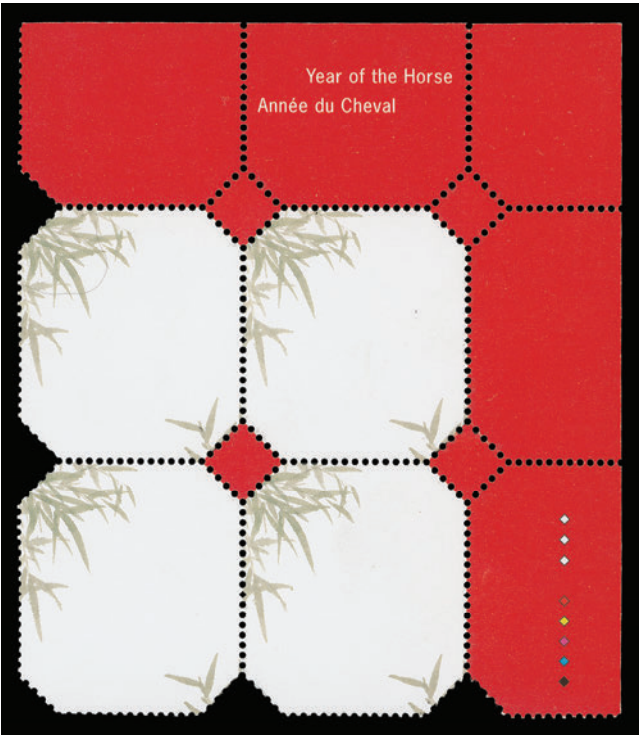

- 916 ★ #1933i, 2002 (48c) Lunar New Year - Year of the Horse Upper right corner block of four untagged, missing the embossed foil stamp Horse design and all inscriptions. Very rare as this block originated from the only reported pane of 25, VF NH (Catalogue value as singles; unpriced as a plate block) **7,000.00**



- 917 E #1934, 2002 \$1.25 Lunar New Year - Year of the Horse Imperforate souvenir sheet essay, missing black horse in red surrounding, different than regular essay sheet, untagged and showing an overall quadrille grid, scarce, VF NH **850.00**



918 ★ #2001d, 2003 48c National Emblems Imperforate mint souvenir sheet, scarce, VF NH 2,000.00

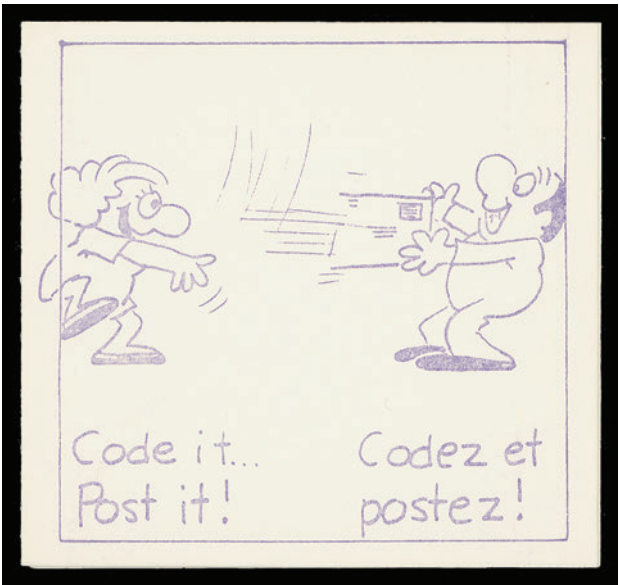

919 ★ #BK81T1, 1979 17c Queen Elizabeth II Cameo Complete booklet with pane of 25 + two labels, untagged error, quite scarce, VF NH 750.00



- 920 ★ #BK153Ca + variety, 1994 43c Flag over Prairie Booklet; 30% Recycle Symbol on Back Complete booklet, glued flap opened for inspection, containing pane of 10 dramatically miscut and striking, mint NH Est. 250.00+



- 921 ★ #BK317ii, 2005 51c Scenes Definitives (CBN, Fasson Paper) Self-adhesive booklet pane of ten, imperforate - die cutting omitted error, scarce, VF NH; 2011 AIEP cert. 2,000.00



922



X923

- 922 P #C1, 1928 5c Brown Olive Plate proof pair in the issued colour on india paper, VF 400.00
- 923 ★ #CL14, CL14g, 1927 (April 9) 10c on (25c) Green and Red on Yellow Paper (Style One) Fresh mint single with ascending Type A overprint in dark red and a similar mint example in light red, VF NH 420.00



924



925

- 924 ★ #CL20b, 1927 (September 1) 5c on (50c) Black and Red on Blue Paper (Style Two) Well centered mint single with ascending Type B overprint in red, sheet margin at top, fresh and with full original gum, VF NH **1,125.00**

- 925 ★ #CL20b, 1927 (September 1) 5c on (50c) Black and Red on Blue Paper (Style Two) Fresh and well centered mint single with Type B ascending overprint in red, sheet margin at right and full original gum, choice, VF NH **1,125.00**



- 926 ★ #E2, 1926 20c Carmine (Dry printing) Bright fresh mint single, well centered within unusually large margins, with sharp impression and full immaculate original gum. A nice stamp in superior quality, XF NH **450.00+**



927



928

- 927 P #E6, 1935 20c Dark Carmine Large margined and choice plate proof pair on card mounted india paper, XF **700.00**
- 928 ★ #E6a, 1935 20c Dark Carmine Post office fresh and large margined imperforate mint pair, with full pristine original gum, seldom seen so nice, XF NH **1,400.00**



- 929 P #E8, 1938 20c Dark Carmine Plate proof pair on card mounted india paper with large margins, XF **700.00**



930



931

- 930 P #F2, 1875-1888 5c Registration Plate proof printed in bright yellow green on card mounted india paper, large margins all around and fresh, VF **Est. 500.00+**
- 931 ★ #F3, 1876 8c Dull Blue Registration Letter Stamp, Perf 12 Well centered mint example with nice colour and full, dull, streaky white original gum, characteristic of this stamp, VF OG **900.00**



932



933

- 932 ★ #F3a, 1876 8c Bright Blue Registration Letter Stamp, Perf 12 A choice mint example, well centered with lovely fresh deep colour, intact perforations and full, dull, streaky white original gum characteristic of this stamp, small hinge remnant, VF OG **1,000.00**
- 933 ★ #F3a, 1876 8c Bright Blue Registration Letter Stamp, Perf 12 Reasonably centered mint example with lovely fresh colour, intact perforations and showing full, dull, streaky white original gum, lightly hinged, almost Very Fine centering. **700.00**
- 934 F **War Tax Fake Overprints** An unusual group of fake "WAR TAX" overprints, includes 5c (five different; one is inverted), 20c (two different; one with Andre Frodel overprint on reverse), 50c (two different). Also Excise Tax \$1 olive yellow (FX14) with faked double "War Tax" overprint. Fine and useful for reference. *(Illustrated on Website)* **Est. 250.00+**



- 935 ★ #MR2Bi, 1915 5c Blue "INLAND REVENUE WAR TAX" Overprint An unusually well centered mint example of this notoriously difficult stamp, with lovely fresh colour and full original gum that has never been hinged. Seldom seen in such nice quality, VF NH **1,200.00**



936



938

- 936 ☉ #MR2Ci, 1915 20c Olive Green "INLAND REVENUE WAR TAX" Overprint Well centered block of four, with deep colour and cancelled by boxed fiscal handstamp in blue. A tough to find used multiple, VF **500.00+**



937



939

- 937 ★ #MR3a, 1916 2c + 1c Dark Carmine, Die II War Tax (Wet printing) Exceptionally well centered within well-balanced large margins, characteristic rich bright shade, very fresh with full pristine original gum that has never been hinged. A tough stamp to find in such quality, VF+ NH **1,200.00**
- 938 ★ #MR3b, 1916 2c + 1c Rose Red, Die I War Tax (Wet printing) A premium mint block of four in a gorgeous bright aniline shade, well centered with full pristine original gum, VF NH **840.00**
- 939 ★ #MR4a, 1916 2c + 1c Brown, Die I War Tax (Wet printing) A selected mint example of this key stamp, nicely centered for the issue with large margins, gorgeous fresh colour and original gum, small hinge remnant, VF and scarce **1,000.00**



940



941

- 940 ★ #MR4b, 1916 2c + 1c Brown, Die I War Tax (Wet printing) Imperforate pair, ungummed as issued, extraordinary large margins and deep colour, XF **275.00+**
- 941 ★ #MR7, 1916 2c + 1c Brown, Die II War Tax (Wet printing), Perf 8 Vertically A precisely centered mint coil pair with intact perforations, rich colour and full pristine original gum, never hinged. As nice as they come and ideal for the meticulous collector, XF NH **360.00+**



X942



944

- 942 ★ #O10, 1949-1950 \$1 Train Ferry, "O.H.M.S." Official A choice matched set of Plate No. 1 blocks of four, all well centered, fresh and with full original gum. A key official set of plate blocks, VF NH **3,600.00**
- 943 ★ #O32, 1953 \$1 Totem Pole "G" Official Upper left Plate 2 full sheet of 50, fresh and well centered, VF NH *(Illustrated on Website)* **925.00**
- 944 ★ #O38ai, 1961-1962 50c Textile Industry, Flying "G" Overprint Upper right Plate 2 mint block of four showing the fishhook "G" variety on upper right stamp (Position 5), scarce, VF NH **1,000.00**



- 945 ◎ #OX1, 1879 Officially Sealed Yellow Brown A nicely centered used example, light vertical crease from proper usage, unusually fresh and showing large portion of DLO (OC 30 1897) split ring datestamp; as nice as they come, VF **250.00+**

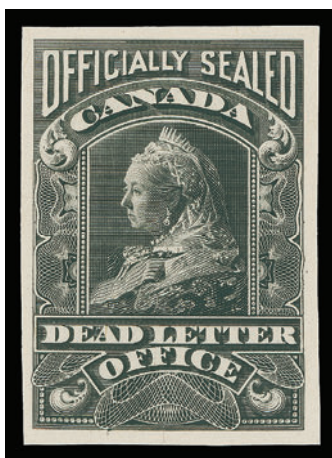

946

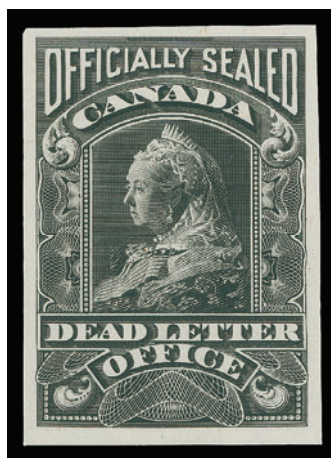

947

- 946 P #OX2P, 1902 Queen Victoria Officially Sealed Plate proof single printed in colour of issue on card mounted india paper, scarce and choice, XF **750.00**

- 947 P #OX2P, 1902 Queen Victoria Officially Sealed Plate proof single in issued colour on india paper, small natural india thins, otherwise VF and scarce **Est. 400.00**



948



949

- 948 ☉ #OX2, 1902 Queen Victoria Officially Sealed, Black on Thick Blue Wove Paper, Perf 12 Well centered single, properly used with vertical crease at centre from re-sealing a DLO letter and showing large portion of Winnipeg (JUL 16 06) CDS postmark, VF for this and scarce thus. **450.00**

- 949 ☉ #OX2, 1902 Queen Victoria Officially Sealed, Black on Thick Blue Wove Paper, Perf 12 Used example with light horizontal crease from proper usage, postmarked D.L.O. Office (JU 30 03) CDS, scarce thus, F-VF; 1979 Greene Foundation cert. **375.00+**

Eastern Auctions Ltd.

Would like to showcase your collection.



Canada's most trusted auction house

Since 1980 we have steadily built a reputation for outstanding realizations. Numerous record prices have been achieved for superior quality stamps.

Take advantage of our friendly and professional service. Your collection will be described by our expert lotterers and lavishly illustrated in our deluxe catalogue. Commission rates are very competitive and prompt payment is always guaranteed.

Contact us today for further details.



Eastern Auctions Ltd.

P.O. Box 250 - Bathurst - New Brunswick - E2A 3Z2 - Canada

Telephone 1(800) 667-8267 - Fax 1(888) 867-8267

email easternauctions@nb.aibn.com - website www.easternauctions.com



CANADA CITY PRECANCELS

950	⊙	Brantford 1-91, 5c Blue King Edward VII Style 1, a choice fresh and selected precancel, VF and scarce so nice. <i>ex. Norman Wagner (2005)</i>	250.00+
951	⊙	Calgary 2-113-D, 7c Yellow Ochre Admiral Style 2, double, with second impression clearly shown in central wavy line pattern, rare, Fine OG; <i>ex. Harry Lussey (1998)</i>	250.00+
952	⊙	Carberry 1-89, 1c Green King Edward VII Style 1, short perf at corner, Fine and rare	350.00
953	⊙	Chatham 1-105, 1c Yellow, Die I Admiral Style 1, small fault at foot and light vertical crease, otherwise nice appearance for this rare city type precancel, F-VF; <i>ex. Norman Wagner (2005)</i>	700.00
954	⊙	Edmonton 1-104-ID, 1c Green Admiral Style 1, inverted, double, a rare and striking precancel. F-VF; <i>ex. Norman Wagner (2005)</i>	200.00
955	⊙	Edmonton 1-111-I, 5c Blue Admiral Style 1, inverted, fresh, F-VF	150.00
956	⊙	Edmonton 2-104-I, 1c Green Admiral Style 2, inverted, a very rare multiple, Fine	1,000.00
957	⊙	Guelph 1-162-D, 1c Orange Arch Style 1, double, rare, Fine; <i>ex. Harry Lussey (1998)</i>	200.00
958	⊙	Halifax 2-112-ID, 5c Violet Admiral Style 2, inverted, double, faint corner crease at lower right, VF	200.00
959	⊙	Halifax 2-116-D, 10c Plum Admiral Style 2, double, F-VF	200.00
960	⊙	Kingston 2-104-D, 1c Green Admiral Style 2, double, very scarce, F-VF; <i>ex. Harry Lussey (1998)</i>	200.00
961	⊙	Kitchener 1-104-ID, 1c Green Admiral Style 1, inverted, double, fresh and very scarce, Fine <i>ex. Norman Wagner (2005)</i>	200.00
962	⊙	Montreal 1-47-I, 50c Widow Weed Style 1, inverted, centered to left, exceedingly rare as only two examples are known to exist according to Harry Lussey, Fine; <i>ex. Norman Wagner (2005)</i>	600.00
963	⊙	Montreal 2-89iii-UD, 1c Blue Green King Edward VII Style 2 in blue ink, double, fresh and rare, Fine+	250.00
964	⊙	Montreal 2-91-ID, 5c Blue King Edward VII Style 2, inverted, double, a nicely selected precancel, rarely seen so nice, VF; <i>ex. Norman Wagner (2005)</i>	250.00+
965	⊙	Montreal 2-93-D, 10c Dull Lilac King Edward VII Style 2, double, one impression is slanting, fresh and rare, Fine+, <i>ex. Norman Wagner (2005)</i>	250.00
966	⊙	Montreal 2-93-M, 10c Dull Lilac King Edward VII Style 2, double, one of which is inverted, both impressions are bold, well centered with sheet margin at foot; most appealing, VF; <i>ex. Norman Wagner (2005)</i>	250.00+
967	⊙	Montreal 4-90-ID, 2c Carmine King Edward VII, Type II Style 4, inverted, double, light but clearly double impression, fresh, VF	150.00
968	⊙	Montreal 4-93-D, 10c Brown Lilac King Edward VII Style 4, double, light corner crease, otherwise fresh and striking, Fine	200.00
969	⊙	Montreal 4-94-D, 20c Olive Green King Edward VII Style 4, double, portion of second impression shown at right, rare, Fine	200.00
970	⊙	Montreal 5-104-T, 1c Green Admiral Style 5, triple, striking and rarely seen, choice, VF	250.00+
971	⊙	Montreal 6-115, 8c Blue Admiral Style 6, selected fresh and rare, VF	250.00
972	⊙	Montreal 7-163b-D, 1c Green Arch, Die I Style 7, double, fresh, Fine; <i>ex. Newman (2004)</i>	150.00
973	⊙	Niagara Falls 1-MR3b, 2c+1c Rose Red Admiral War Tax, Die I Style 1, short perf at lower right, otherwise rare and F-VF	300.00



950



951



952



953



954



956



detail of Lot 951



955



957



958



959



960



961



962



963



964



965



966



967



968



969



970



971



972



973



- 974 ☉ **North Battleford 1-118b-I, 10c Yellow Brown Admiral** Style 1, inverted, fresh and very scarce. F-VF **200.00**
- 975 ☉ **Ottawa 3-122-D, \$1 Orange Admiral** Style 3, double, light second impression as always on this precancel variety, VF **150.00**
- 976 ☉ **Red Deer 1-149, 1c Orange Scroll** Style 1, a nice example, VF **150.00**
- 977 ☉ **St. Thomas 1-120, 50c Black Brown Admiral (Re-engraved)** Style 1, choice example, VF **150.00+**
- 978 ☉ **St. Thomas 1-166-D, 2c Brown Arch, Die II** Style 1, double, rare, Fine; *ex. Norman Wagner (2005)* **200.00**
- 979 ☉ **Toronto 3-89iii-UID, 1c Blue Green King Edward VII** Style 3 in blue ink, inverted, double, a marvelous precancelled stamp, superb in all respects, XF GEM; *ex. Norman Wagner (2005)* **Est. 300.00+**
- 980 ☉ **Toronto 4-89-D, 1c Green King Edward VII** Style 4, double, with distinctive second impression, minute perf thin, otherwise rare, Fine; *ex. Norman Wagner (2005)* **300.00**
- 981 ☉ **Toronto 4-89-ID, 1c Green King Edward VII** Style 4, inverted, double, a remarkable and well selected precancel, rarely seen so nice, VF; *ex. Norman Wagner (2005)* **350.00+**
- 982 ☉ **Toronto 7-113-D, 7c Yellow Ochre** Style 7, double, fresh, Fine; *ex. Norman Wagner (2005)* **150.00**
- 983 ☉ **Toronto 7-MR4-I, 2c+1c Brown Admiral War Tax, Die II** Style 7, inverted, fresh, F-VF **150.00**
- 984 ☉ **Toronto 7-MR4, 2c+1c Yellow Brown Admiral War Tax, Die II** Style 7, choice, VF **150.00+**
- 985 ☉ **Toronto 11-170, 5c Blue Arch** Style 11, unusually well centered for this scarce precancel, VF+ **150.00+**
- 986 ☉ **Truro 1-105d, 1c Yellow, Die II Admiral** Style 1, from left edge of sheet, well centered within large margins, very scarce, VF **300.00**
- 987 ☉ **Truro 1-107, 2c Green Admiral** Style 1, fresh and a sought-after precancel, F-VF; *ex. Norman Wagner (2005)* **300.00**
- 988 ☉ **Truro 1-112, 5c Violet Admiral** Style 1, faint wrinkle, still very scarce, Fine **300.00**
- 989 ☉ **Truro 1-118, 10c Bistre Brown Admiral** Style 1, fresh and very scarce, Fine; *ex. Norman Wagner (2005)* **300.00**
- 990 ☉ **Walkerville 1-104-D, 1c Green Admiral** Style 1, double, selected precancel, VF **150.00+**
- 991 ☉ **Windsor 1-91, 5c Blue King Edward VII** Style 1, fresh, Fine **150.00**
- 992 ☉ **Windsor 3-104-D, 1c Green Admiral** Style 3, double, choice and fresh, XF **150.00+**
- 993 ☉ **Winnipeg 3-114-I, 7c Red Brown Admiral (Wet Printing)** Style 3, inverted, deep rich colour, F-VF OG **150.00+**
- 994 ☉ **Winnipeg 4-105-ID, 1c Yellow, Die I Admiral** Style 4, inverted, double, one short perf at foot, striking and VF **200.00**
- 995 ☉ **Winnipeg 4-119-I, 20c Dark Olive Green Admiral** Style 4, inverted, block of four with natural straight edge at foot and minute flaw on lower left stamp, regardless an exceedingly rare multiple, VF **1,200.00**
- 996 ☉ **Winnipeg 5-115, 8c Blue Admiral** Style 5, fresh and scarce, F-VF **200.00**
- 997 ☉☒ **CANADA SQUARED CIRCLE CANCELLATIONS Truro, Nova Scotia Squared Circle Collection** Housed in seven binders including about 300 stamps and over 200 covers / postal cards; includes a calendar collection of dates from 1893 to 1900 (a challenging task with excellent results, strikes are mostly clear to well selected), condition of stamps and covers / cards ranges from mixed to Very Fine. Inspection is needed to appreciate. *(Not Illustrated)* **Est. 500.00+**



974



975



976



977



978



979



980



981



982



983



984



985



986



987



988



989



990



991



992



993



994



995



996



997 – a specialized Truro squared circle lot



CANADA REVENUES (FEDERAL)



- 998 P #FB18/FB36, 1865 1c/\$3 Second Bill Issue** An impressive selection of 34 different trial colour proof pairs, all in different colours than the issued stamps. Includes 1c (4), 2c (4), 3c (4), 4c, 5c (2), 6c, 7c, 8c, 10c (5), 30c, 40c, 50c, \$1 (2), \$2 (3) and \$3 (3). All on card mounted india paper, with clear to large margins. A very challenging group to find, F-VF or better **Est. 2,000.00+**



X999



X1000

- 999 P #FB18/FB36, 1865 1c-\$3 Second Bill Issue** Complete set of seventeen different denominations in plate proof pairs in the issued colours on card mounted india paper (*ex 20c in dark brown, does not exist in blue*), no \$1 green + red centre as always on this 1865 Second Bill Issue proof set; all with full to large margins and bright colours, VF **Est. 1,250.00+**

- 1000 P #FB18/FB36, 1865 1c-\$3 Second Bill Issue** Complete set of all seventeen different denominations, all in plate proof pairs printed in issued colours on india paper (*ex 20c is in dark brown*); 30c with small india thin on right stamp, a nice set with full to large margins, VF **Est. 1,250.00**



- 1001 P #FB33/FB36, 1865 \$1, \$2 & \$3 Second Bill Issue** A very attractive group of plate proof pairs including trial colours, all on india paper and consisting of the set of three high values in issued colours, various different non-issued colour combinations on the \$1 (2), \$2 (2) and \$3 (5). Nice condition on these and also includes proof pair FB34 \$1 green & red centre (creased). A colourful and scarce group, ideal for the specialist, VF **Est. 1,000.00+**



1002 ★ #FB52a, 1868 \$1 Blue and Black Third Bill Issue Imperforate block of four, ungummed as issued, showing full imprint in sheet margin at top, choice, VF Est. 250.00+



1003 ★◎ #FWT19-FWT25, 1915 5c-50c King George V Wine War Tax Complete set of seven rouletted strips, usual small flaws from proper usage, 25c and 5c (head sideways) are sound unused, latter with original gum which is seldom seen on these; also key 13c is neatly cancelled by circular datestamp in blue and quality is better than most seen, F-VF 705.00



1004 ★ #TGT2, G.T.P.R. 1912 Green Lovely fresh and well centered mint single with full original gum, hinge remnants, scarce, VF 800.00



1005 ★ #TGT3, G.T.P.R. 1913 Ultramarine Well centered and bright fresh mint single, disturbed OG; owner handstamp "HHH" (Harris H. Hopkins) on back, scarce, VF 900.00



1006 ★ #TGT7, G.T.P.R. 1917 Black Fresh and selected mint single with full original gum, hinged, VF 500.00



1007



1008



1009

- 1007 ★ #TNR7, C.N.T. 1910 Black** Well centered mint example with full original gum, relatively lightly hinged, VF **800.00**
- 1008 ★ #TNR8, C.N.T. 1911 Black** Large margined mint single, fresh colour and with full original gum; one negligible perf tone at right, otherwise never hinged. Very scarce in such condition, VF NH **1,600.00**
- 1009 ★ #TNR9, C.N.T. 1912 Black** A choice mint example with fresh colour and full original gum, never hinged; scarce thus, VF **900.00**
- 1010 ★◎ Old-Time Mint or Used Collection** In old-style clear mounts on quadrilled pages in a black binder, starting with First to Third Bill issues complete, majority used; then well represented used Weights & Measures, Gas Inspection, Electric Light Inspection, followed by extensive showing of Excise Tax mint blocks of four including surcharges. Also provincial Quebec & Ontario Law Stamps, generally used including better items. Ends with many dozen Cigarettes & Tobacco stamps. Condition throughout is mixed to Very Fine with high catalogue value. Inspect. *(Not Illustrated)* **Est. 1,000.00+**
- 1011 ★◎ Excise Tax Hoard & Provincial Revenues** Full sheets and large part of sheets, many with plate inscriptions, lathework, guidelines, etc. Overprinted Excise Tax mint NH multiples, including large multiples of better valued items, War Savings; a few dozen mint / used on quadrilled pages, also some Quebec revenues, loose on cards, on piece, etc. An old-time hoard that needs checking. *(Not Illustrated)* **Est. 600.00+**

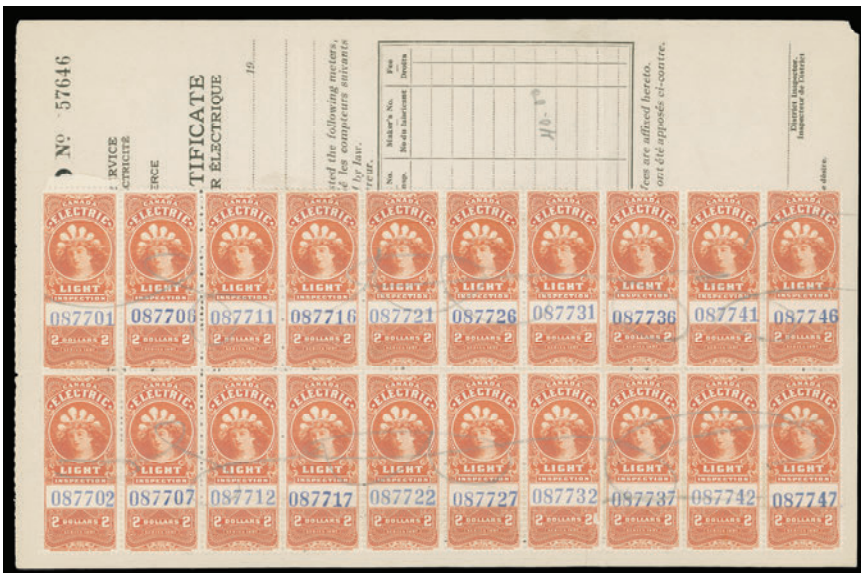

- 1012 ★◎ A Neat Lot of Jump Control Number Multiples** Including FG29a strip of five and strip of four, FE14b pair, FWM56b strip of three and a pair. Also three Electricity certificates all bearing jump numbers - one with FWM59b pair, other with FWM59b strip of three and single FWM50, and third item with impressive \$2 vermilion (FE14b) block of twenty showing a total of ten jump control number pairs, certificate folded twice affecting four stamps. Also includes KGV FEG1-FEG11 complete set of 11 plate A1 inscription strips of four (stamps NH). Unusual items. F-VF **Est. 600.00+**

- 1013 ★◎ Consignment as Received** Many dozens, in glassines, Bileski retail envelopes, etc. Mostly Federal revenues including some better Supreme Court (noted nice used FSC15), Bill issues, etc. Inspect.
(Not Illustrated) **Est. 300.00+**

CANADA REVENUES (PROVINCIAL)



- 1014 ◎ #AL11 + variety, 1906-1907 25c Grey Scroll Background Law Stamp** Well selected used example, customary punch cancels, showing small "2" constant plate variety in upper left "25" (Position 3); unlisted on this rare item. A neat positional and key revenue stamp, VF; ex. *John Gaudio (2002)*
1,500.00+



1015



1016

- 1015 ◎ #ML13, 1877 10c Red & Black Law Stamp on Thick Orange Paper** Large margined used example, manuscript cancel, numbered and signed "A. Begg"; small corner crease at lower left, still very nice for this elusive revenue, VF
600.00

- 1016 ◎ #ML14, 1877 20c Red & Black Law Stamp on Thick Orange Paper** Large margined and sound used example on document piece, manuscript cancel, numbered and signed "A. Begg", rarely seen or offered in such quality, VF
950.00+



1017



1018

- 1017 ◎ #ML15, 1877 25c Red & Black Law Stamp on Thick Orange Paper** Large margined used example, numbered and signed "A. Begg", sealed tear at left and couple minor shallow thins away from design, still a very scarce provisional revenue stamp, VF
650.00

- 1018 ◎ #ML16, 1877 10c Red & Black Law Stamp on Thick Orange Paper** Used example manuscript cancel and signed "E.W. Romans" on document piece; a very rare provisional revenue stamp, F-VF; ex. *Dr. Frank Morgan (1966), Ed Richardson (1981), John Gaudio (2002)*
975.00+



1019



1020

- 1019 ☉ **#ML18, 1887 25c Red & Black Law Stamp on Thick Orange Paper** A beautiful used example, manuscript signed "E.W. Romans", rare so nice, VF; 1989 Greene Foundation cert. *ex. Philip Little (1974), John Gaudio (2002)* **950.00+**

- 1020 ☉ **#ML19, 1877 25c Red & Black Law Stamp on Thick Orange Paper** Single with signed initials "E.W.R." (E.W. Romans), tiny thin specks, showing clear datestamp and herringbone cancels, very scarce, Fine **650.00**



1021



1022

- 1021 ☉ **#ML20, 1877 25c Red & Black Law Stamp on Thick Orange Paper** Used example with signed initials "DC" (Daniel Carey), light horizontal crease, but shows clear datestamp and herringbone cancels, very scarce, VF; *ex. Philip Little (1974), John Gaudio (2002)* **900.00**

- 1022 ☉ **#ML22, 1877 25c Red & Black Law Stamp on Thick Orange Paper** Single without initials with clear to large margins, light vertical crease, showing neat datestamp and herringbone cancels, rare, F-VF **950.00**



- 1023 E **1864 (circa.) 5c, 40c, 60c & 80c Green Law Stamp** Plate proof singles, all four with "S" overprint in red; prepared for intended use as a Supreme Court Law Stamp in Upper and Lower Canada and never issued; first two values on india paper, latter two on card mounted india paper. A very scarce group, VF **Est. 500.00+**

CANADA WILDLIFE STAMPS (FEDERAL)



- 1024 ★ #FWH20, 2004 \$8.50 Mallards Major miscut booklet pane, shows nearly complete interpanneau gutter margin and portion of next stamp at right, possibly from printer's waste, very dramatic and the first one we have seen, mint NH **Est. 250.00+**
- 1025 ★ #FWH1-FWH27, 1985-2010 Complete Habitat Conservation Collection of all issued booklets with pane of one and includes 2009 \$25 souvenir sheet, all on hingeless "Safe" album pages; plus three extra booklets, VF NH (Unitrade \$642.50) *(Not Illustrated)* **Est. 200.00**



- 1026 ★ #FWH2b-FWH27b, 1986-2010 Habitat Conservation Complete collection of all 25 different mint sheets of 16, all displayed on hingeless "Safe" album pages, seldom seen complete, VF NH (Unitrade \$8,725) **Est. 2,000.00+**



- 1027 ★ CANADA WILDLIFE STAMPS (PROVINCIAL) Extensive Mint NH Collection** Nicely displayed on hingeless "Safe" album pages and including all Provinces & Territories from Alberta to Yukon, all sheetlets of one stamp with issued folder almost complete to 2008 (only missing Quebec 2007 and 2005 surcharge pane). Also includes Alberta Duck Hunting Stamps 1989-1997 and City of Winnipeg 1967 Game & Fish (various perfs). A clean and virtually complete collection, VF NH (Van Dam \$4,921) **Est. 1,500.00**

CANADA LARGE LOTS AND COLLECTIONS



- 1028 ★◎ Valuable 1851-1952 Collection** Displayed on Stanley Gibbons hingeless album pages starting with better valued Pence issues such as used #1, 2, 5 (1961 RPSL cert.), 7 (1988 Pinchot cert.), 8, 9 (into design at foot, otherwise sound; 1987 Greene cert.), 11 (reperf but nice appearance, 12 (tiny tear), 1860 "Cents" to Small Queen basic sets shown used, then 1897 Diamond Jubilee complete set of 16 mint or used, high values \$3 to \$5 with favour cancels; well represented from 1897 Leaf to 1908 Quebec Issue either mint or used. From Admiral Issue to end of KGVI era, with coil singles, including Back of Book with War Tax (noted MR2B-MR2D NH), airmails, special delivery, postage dues, officials, majority of stamps are shown mint with high percentage being never hinged. Quality on pre-1911 era ranges from mixed to Fine or better and from Admiral Issue quality increases from Fine to Very Fine. High catalogue value. **Est. 5,000.00+**



- 1029 ☉ Balance of Collection** Displayed on two stockpages with used Pence, Cents and Large Queens. Noted #1 (colour oxidized, sound; clear 1979 Greene cert.), #7 small to large margins, appears sound, #12, various duplicated "Cents" issues some with better centering, shades notably on the Five cent Beaver (61 stamps of the 5c alone) including four-rings, datestamps, etc.; Large Queen with #24b unused (1979 Greene cert.), #25 unused (1979 Greene cert.), #31 reperfed with heavy cancel. Some flaws as expected, but a useful lot with several nice stamps. Inspect. **Est. 1,000.00+**



- 1030 ★☉ Old-Time Mint and Used Collection** Housed in two "Utile" springback albums, mounted on quadrilled pages, starting with nice range of used Small Queens, followed by a few choice mint blocks of lower denomination 1897 Jubilee, 1897-1903 Leaf & Numeral (such as Scott #67 & 69 well centered mint blocks of six, most stamps NH), noted #114 (wet printing; Type D lathework block). Various mint sets, blocks, plate blocks, high values used CDS multiples, odds & ends, etc., running from late 1920s to 1950s, plus some back-of-book with overprinted officials, registration stamps, etc. Overall nice quality, Fine to Very Fine **Est. 1,500.00+**
- 1031 ★☉ Mint or Used 1860-1973 Collection** In mounts or mounted on Scott album pages, several hundred different generally used with some better early KGV era mint issues, includes back-of-book, coil issues, etc. Some flaws to be expected, but overall Fine or better (Owner's catalogue value Scott 2012 US\$6,660) *(Not Illustrated)* **Est. 750.00**



- 1032 ☉ Used Large Queen Accumulation** Displayed on stockpages showing a nice range of shades, cancels, papers, etc. Includes 2c (4), 3c (54), 6c (10), 12 1/2c (8), 15c (28). Also a few mint 1/2c (3) and 15c (7). Some flaws to be expected but noted several choice examples, worth a close look. **Est. 500.00+**



- 1033** ☒ **Large Queen Cover Lot** Includes 21 covers and three fronts, mostly franked with Large Queen issues ($\frac{1}{2}$ c to 6c), a few combination LQ + SQ issues. Noted registered rates, two-ring numerals, early dates, better postmarks. Condition varies from Mixed to Very Fine. Worth careful inspection. **Est. 750.00+**



- 1034** ★ **Small Queen Mint Selection** Includes 19 stamps with $\frac{1}{2}$ c (2), 1c (3), 2c (3), 3c, 5c, 6c (2), 8c and 10c (6), mostly all different shades and virtually all in sound condition with original gum, mainly hinged to lightly hinged but noted a #45b NH. Some with large margins, centering ranges from Fine to XF; Greene Foundation certs. for #45 and two #45a **Est. 1,000.00+**

- 1035** ★◎ **Old-Time Collection as Received** Mint or used with several hundred mounted or in old-style clear mounts on quadrilled pages, some loose housed in two binders, from Small Queens to 1950s, duplication throughout notably on Small Queens, also offers wide range of postmarks, cancels, shades, etc. There is a fair quantity of used multiples including high values to \$1 in many cases, plus a section of 1940s - 1950s mint plate blocks, etc. Some flaws to be expected but generally Fine or better. Worth a closer look. *(Not Illustrated)* **Est. 500.00+**

- 1036** ★ **Comprehensive 1890s-2002 Mint Collection** Housed in two H.E. Harris albums with hundreds of different stamps in black mounts, starts with a few mint Small Queens (some earlier used stamps noted) and well represented from 1897 Jubilee issue to 1911-1927 Admiral issues which includes coil singles and pairs (noted #123-124 mint pairs, etc.) Virtually complete mint from 1927 TO 2002 including coils, often with coil singles and pairs. Noted numerous KGV1 - early QEII jump strips of four, mint booklet panes from 1928 Scroll to Centennial issue, back-of-book with complete airmails, special delivery, postage dues, overprinted "OHMS" and "G". Also Provinces & Newfoundland with many dozens, often NH stamps, etc. Carefully collected with nice quality throughout, a high percentage are NH. Overall Fine to Very Fine and with high catalogue value.

(Not Illustrated) **Est. 2,000.00**



- 1037 ★ 1893-1908 Selected Mint** Includes 1893 20c & 50c Widow Weeds, Leaf and Numeral sets, 1903 Edward VII 1c-7c & 20c, 1898 Map, Quebec set to the 15c, plus a couple others. Overall nice quality and generally VF LH throughout including key values. **Est. 1,250.00+**



- 1038 ★ 1911-1927 Admiral Issue Mint Selection** On two stockpages with mint set to the \$1 (less 5c blue), plus a few extra shades, some are NH; coil pairs with most present including key #123, 124 and 130 (LH/NH; all with 1979 Greene certs.), imperforate 1c-3c pairs (3c with lathework), #139 and 140. Many VF stamps to be found. **Est. 750.00+**

- 1039 ★◎ Admiral Issue Collection** Several hundreds mainly used, but includes numerous mint issues with some better valued items sprinkled throughout. Includes a primary collection with regular issues, coils and War Tax issues with study of shades, printings, minor plate flaws and varieties, etc., housed in a Lindner hingeless album and two stockbooks with duplicates and various assortments, etc. A useful lot to get acquainted with this popular issue, overall Fine or better *(Not Illustrated)* **Est. 750.00+**

- 1040 ★ Accumulation of 1927-1943 Large Blocks, Complete & Part Sheets** Mint sheet folder containing dozens of different issues from 1927 Historical Issue to 1942-1943 KGVI War Issue, plus back of book with airmails and special delivery. A nice range of better items, often with many VF centered stamps, such as #146 LL full sheet of 100, #156 block of 38, #157 block of 44, #184 block of 72, #173 UL Plate 1 sheet of 100 (faulty right selvedge), #174 two blocks of 19, #191 part sheet of 96, #193 UR Plate 1 split in two halves sheet of 100, #194 UL pane of 50, #199 irregular block of 88, #216 two panes of 50, E3 block of 46, E11 UL Plate 1 full sheet of 50 and more. Majority of stamps being NH. Also a few high value plate blocks (some gum disturbance). A useful lot with high catalogue value. *(Not Illustrated)* **Est. 3,000.00+**



- 1041 ★ Extensive 1930s-1960s Plate Block Collection** Housed in seventeen K. Bileski plate block albums and offered as received, emphasis starts with the 1939 Royal Visit, very well represented especially on definitive issues to late 1960s including a high percentage of combinations of plate numbers and corner positions. Also a few earlier Admiral and Scroll issues (these tend to be without gum), then some early 1930s mint hinged to never hinged. Also includes a strong back of book with airmails and overprinted officials, plus a section for tagging issues. Condition from 1939 to 1952 ranges from F-VF hinged to VF NH. The Queen Elizabethan era is mostly VF NH. A very solid and desirable Canadian plate block collection ready for further expansion. Heavy Lot. *(Not Illustrated)* **Est. 2,000.00+**
- 1042 ★ Late 1940s to 1950s Full and Part Sheet Hoard** Mint stock of dozens of full and part sheets, emphasis on late 1940s commemoratives, heavy duplication in places but includes different positional plates for the issue. Noted some earlier KGVI issues. Seldom seen in such quantity. Also substantial group of plate blocks from the same era. Some flaws noted, but generally F-VF NH *(Not Illustrated)* **Est. 750.00+**
- 1043 ★ Virtually Complete Mint NH 1953-2005 Collection** Housed in three Stanley Gibbons hingeless albums with slipcases, virtually complete for the period covered for regular issued stamps, souvenir sheets and miniature panes; the odd stamp missing and no Centennials, includes all "G" official overprints and Red Postage Dues for the period. Clean and fresh throughout, VF NH *(Not Illustrated)* **Est. 750.00+**



- 1044 ★ Specialized Mint NH 1953-1993 Collection** Several hundred displayed on stockpages in a binder, a few used earlyies, in-depth study of Definitive issues as well as commemoratives, semi-postals and postage dues, including papers, tagging varieties including omitted (many), perforation changes and shifts, noted on many stamps with detailed write-up and careful classification by owner. Noted better valued items such as Unitrade 591a, 604a, 605a, 729a imperf coil block of four with visible horizontal scoreline at centre, 727ii, 730a, 937 major inscription shift to left, 951a, 952a, 1035aT1, 1165c, 1165d, 1172d LR perf 13.1 block, 1194BF, 1194d, 1394a, 1395a, plus much more. A valuable and desirable lot for someone looking to further study the Queen Elizabethan era, chiefly VF NH throughout **Est. 2,000.00+**
- 1045 ★ Accumulation of Mint Sheets, Multiples, Etc.** In glassines, plastic sleeves, envelopes, etc. with various full sheets, matched sets of plate blocks still sealed in cello-paqs, multiples and so on from the 1970s and 1980s. Duplication to be expected, shows a large range of different definitive and commemorative issues, chiefly VF NH throughout. Total face value \$2,573. *(Not Illustrated)* **Est. 1,250.00**
- 1046 ☒ BABN Cacheted First Day Covers** Lot of 134 different FDCs from 1970 to 1986, all are on British American Bank Note Inc. engraved corner envelopes and self-addressed. Very few are believed to have been made, VF *(Not Illustrated)* **Est. 200.00**
- 1047 ★◎ Balance of Consignment** Album and stockpages with Canada collection running from Cents Issue to early 1950s mint or used, noting mint booklet panes, coil strips, Officially Sealed OX1 used, OX2-OX4 mint, test stamps, mint 4-hole OHMS including high values and airmails. Also Revenues collection mostly Federal on stockpages and on Van Dam album pages - First to Third Bill, including FB24 & FB40 mint full sheets, Inspections, War Tax, etc. Worth inspection. *(Not Illustrated)* **Est. 1,500.00+**



- 1048 ★◎ Selection of Mint Back of Book, Booklet Panes, Etc.** Displayed on stockpages with better items such as mint E1, E2, F1, F1b (1979 Greene cert.), F2 (three mint examples), F3 unused (1979 Greene cert.), mint J1-J5, War Tax issues with MR2B-MR2D, MR2Bi-MR2Di, MR3a, Officially Sealed with OX1 mint (light crease), OX3, OX4. Also some booklet panes with 2c KEVII pane of six well centered, from faulty tab from removal, Admiral issue booklet panes (7 different), plus some odds & ends.
Est. 1,000.00+
- 1049 ★ Accumulation of Booklet Panes, etc.** As received, in glassines or small envelopes from KGV Admirals to KGV1, emphasis on former issues, also some mint semi-postals, BOB issues, etc. Also noted Great Britain Mulready 1p Lettersheet (Scott U3) postmarked (NO 6 40) and with serial number "A2", etc. Useful material to be found and worth a closer look.
(Not Illustrated) **Est. 500.00+**
- 1050 ★ Specialized Booklet Collection** Many dozen different carefully identified by previous owner with write-up on glassines, housed in a file box. Emphasis is on BK74 to BK98 (1974-1988) but noted some earlier booklets, some with modest value such as BK28b & 29c in French, BK52e, etc. Includes numerous listed and unlisted printing flaws, tagging varieties such as one-bars, better untaged errors such as BK74T1 and BK96T1, etc. A useful lot for the specialist that will certainly reveal pleasant surprises. Chiefly VF NH throughout.
(Not Illustrated) **Est. 500.00+**
- 1051 ★ Modern Issue Booklets, Etc.** Housed in two binders, also some loose or in glassines, various booklets, miniature panes and souvenir sheets issued from late 1980s to 2000s, quite extensive with large portion being identified by previous owner. Light duplication in places, VF NH (Total face value \$2,504)
(Not Illustrated) **Est. 1,250.00**
- 1052 ★ Semi-Official Airmail Mint NH Selection** Lot of 26 different plus 2 duplicates, all mint NH except for CL25c. Noted CL3 (two examples; one with sheet margin at top with horizontal perfs at top dramatically shifted into design), CL6, 10, 28 (2), 29b, 30, 30b, 30f, 45, 46a, 49, etc. Fresh and clean throughout, F-VF or better (Unitrade \$2,705)
(Not Illustrated) **Est. 600.00+**
- 1053 ★ Thematic Collections, Souvenir Cards & Folders, Etc.** Large carton filled with numerous post office thematic collection from 1960s to 2000s, a high percentage are still sealed. Also noted some souvenir cards from 1960s and 1970s, a 1952 UPU Congress in Belgium presentation booklet, plus various empty booklets, a 1967 Centennial 24-page book, and other odds and ends. THIS LOT WILL ONLY BE AVAILABLE FOR VIEWING AT OUR OFFICES. HEAVY LOT.
(Not Illustrated) **Est. 400.00+**
- 1054 ★ Annual Collections** Complete from 1975 to 2007, most still sealed, (1974 yearbook pages only; no spine), also includes deluxe edition with slipcase for years 1986 to 1989; 2000 Millennium book (2) and the National Postal Museum illustrated hardbound book with dustjacket published in 1974 for the opening of the museum (includes engraved vignettes and issued stamps, two books - one in English and one in French). THIS LOT WILL ONLY BE AVAILABLE FOR VIEWING AT OUR OFFICES. HEAVY LOT.
(Not Illustrated) **Est. 500.00**
- 1055 ★◎ Eclectic Group of Perfins, Meters, Etc.** Old-time collection of perfins mounted on quadrilled pages, noted substantial "LA" Legislative Assembly, Bell Tel, plus many more; also some postal stationery, unchecked precancels and numerous pages with meter covers / fronts & cut outs showing a beautiful assortment of coloured advertising. Neat material, a careful inspection will show pleasant surprises.
(Not Illustrated) **Est. 400.00+**
- 1056 ★◎ Accumulation of Odds & Ends** Duplicated used on stockpages notably with Small Queens, small box with complete booklets mainly from KGV1 to early QEII era; some used bundles, covers, postal stationery and meters.
☒ *(Not Illustrated)* **Est. 200.00+**

**END OF AUCTION
THANK YOU**

THE PLACING OF A BID SHALL CONSTITUTE ACCEPTANCE OF THE CONDITIONS OF SALE

BIDDING

1. All bids are per lot, as numbered in the catalogue. Eastern Auctions Ltd. reserves the right to withdraw any lot prior to sale, to divide a lot or to group two or more.
2. The highest bidder shall prevail at one advance over the next highest bid. Should a dispute arise between bidders, the decision of the auctioneer as to the successful bidder or the re-offering or resale of the lot in dispute shall rest entirely in the judgment of the auctioneer. **On all lots sold a commission of 15% on the hammer price will be payable by the buyer.** The auctioneer shall regulate the bidding and reserves the right to refuse any bid believed by him not to be made in good faith.

PAYMENT FOR PURCHASES

3. **U.S. funds are acceptable only at the equivalent amount shown on the invoice.** Visa and MasterCard are accepted at a charge equal to 3.5% of the hammer amount. Please include the information on your bid sheet.
4. Payment for lots, including those on which opinions are desired under Condition of Sale 8, shall be made as follows:

A successful mail bidder will be notified of lots purchased and must remit before the lots are sent. A person known to us, or who furnishes satisfactory references, may at our option have purchases forwarded for immediate payment. Delivery will be to the address on the bid sheet. Proof by receipt of sending at the advised address shall constitute delivery. Postage and insurance are payable by the buyer.
5. Title shall not pass to the buyer until Eastern Auctions Ltd has received full payment.
6. Buyers agree to pay for lots as specified above and no credit is extended, a late payment charge of 2% per month is added to overdue payments, minimum \$5.00.

QUALITY AND AUTHENTICITY

7. Each lot is sold as genuine and correctly described based on individual description as modified by any specific notations in this catalogue including (but not restricted to) “Key to Cataloguing”.
 - (a) **QUALITY.** Any lot, description of which is incorrect, is returnable within forty-five days from closing date of auction. If the opinion of a mutually acceptable authority is desired, this period will be extended as noted in Condition 8. All disputed lots must be returned intact in the condition received. Photographed lots are not returnable on account of centering or perforations. Lots containing more than twenty stamps, described “as is”, or described as having faults are not returnable for any reason. Bidders who have had an opportunity to examine the lots prior to the sale may not return the lots.
 - (b) **AUTHENTICITY.** Any lot, which is declared other than genuine by a mutually acceptable authority is returnable, provided the lot is received within a period of four weeks from the date of the auction. Proof that a “mutually acceptable authority” declines to express an opinion is not normally grounds for the return of a lot.
 - (c) Returns must be made by registered mail.
 - (d) Lots marked or encapsulated by an expert committee are not returnable for any reason.
 - (e) Lots accompanied by an existing certificate are not returnable.

EXTENSION OF TIME

8. When an opinion from an acceptable authority is necessary, the buyer shall:
 - (f) Submit the lot without delay to either; (1) the Vincent Graves Greene Foundation or Sergio Sismondo for Canada and British North America; (2) Sergio Sismondo, British Philatelic Association or the Royal Philatelic Society of London for British Commonwealth; (3) Sergio Sismondo for Foreign and (4) PF (Philatelic Foundation) for United States.
 - (g) Ensure that advice in writing to this effect be received before the auction.
 - (h) Remit in full for the lot. The buyer shall be reimbursed in full for any lot declared other than genuine.

EXPENSES OF CERTIFICATION

9. Expenses shall be borne by the buyer except where the lot is other than as described and is returned within the conditions set forth above. Our responsibility is expressly limited to:
- (a) The actual cost of the opinion if up to \$30.00 or less, or
 - (b) The cost of the opinion up to 5% of the sale price but not exceeding a maximum of \$100.00.
 - (c) We are not responsible for expenses on the return of any lot.

SALES TAXES

10. Canadian residents will be charged GST or HST as appropriate for their mailing address. Foreign residents are liable for GST only on the buyer's premium.

This firm is a subscriber to the ASDA Code of Ethics for Auction firms.

KEY TO CATALOGUING

SYMBOLS & MAJOR ABBREVIATIONS

★	Mint	⊙	Used	E	Essay
☒	Cover	(/)	Incomplete Set	F	Forgery
(-)	Complete Set	R	Reprint	P	Proof
◆	Graded Stamp	CDS	Circular Date Stamp	L	Literature

CONDITION

The various grading of stamps are in order; **Extremely Fine; Very Fine; Fine and Very Good.** In the case of sets, large blocks, sheets, etc., the condition quoted represents the average and quality above and below this standard can be expected.

Mixed condition: in large lots, a range of condition can be expected, from small faults to Very Fine.

GUM

NH	Never Hinged – with full original gum in Post Office state and unmounted.
LH	Lightly Hinged – with full original gum showing some evidence of a previous hinge.
OG	Original gum – showing some evidence of a previous hinge, a portion of which may still be present.
Part OG	Part original gum.
Unused	Unused without original gum, or regummed.
Ungummed	Without gum as issued.

ESTIMATED VALUES

If an estimated cash value is given, it is shown in the description and always indicated by the abbreviation “Est.”. It is used where the lot is large or where the actual value has little relation to the catalogue price. **It represents the auctioneer’s appraisal of the true CASH value of a lot and the figure is invariably close to the actual realization.** It is useless for mail bidders to list any bids that are only a low proportion of such estimates.

CATALOGUES AND HANDBOOKS USED IN LISTING

- Unitrade Specialized (2012 Edition)
- Scott 2012 Catalogue Volume 1 - 6
- Scott 2012 Classic Specialized Catalogue of Stamps & Covers 1840-1940
- Stanley Gibbons Commonwealth & British Empire Stamps 1840-1970 (2012 Edition)
- Robson Lowe, The Encyclopaedia of British Empire Postage Stamps Vol. V North America, 1973
- Minuse and Pratt, The Essays and Proofs of British North America, 1970
- Fred Jarrett, Stamps of British North America, Quarterman Publications, 1975
- The Standard Canada Precancel catalogue 6th Edition, 2010
- The Canadian Revenue Stamp catalogue, E.S.J. van Dam, 2009 Edition

BIDDING INCREMENTS

The auctioneer may regulate the bidding at his discretion. However, to assist absentee bidders in establishing their maximum bid for each lot, the increments shown below will be used in most cases. We recommend that written bids conform to these increments (those which do not will be reduced to the previous level).

BIDDING IS CONDUCTED IN THE FOLLOWING INCREMENTS:

<i>\$10 - \$50..... \$2.00</i>	<i>\$325 - \$750..... \$25.00</i>	<i>\$3,250 - \$7,500..... \$250.00</i>
<i>\$55 - \$130..... \$5.00</i>	<i>\$800 - \$1,500..... \$50.00</i>	<i>\$8,000 - \$20,000..... \$500.00</i>
<i>\$140 - \$300..... \$10.00</i>	<i>\$1,600 - \$3,000..... \$100.00</i>	<i>\$21,000 - OVER..... \$1,000.00</i>

TELEPHONE BIDS

Bids may be placed during office hours Monday to Friday from 8:00 AM to 5:00 PM Atlantic Standard Time by dialing 1 (506) 548-8986 or toll free in North America 1 (800) 667-8267. Bids may also be placed during the viewing sessions only, by calling the hotel directly at 1 (902) 423-6331 and asking for “Eastern Auctions”.

Please note all telephone bids must be confirmed by mail, e-mail or fax.

FAXING OR E-MAILING YOUR BIDS

You can fax or e-mail your bids before 11:00 AM A.S.T. on the closing day of the auction.

Fax: 1 (506) 546-6627, or toll free in North America 1 (888) 867-8267.

E-mail address: easternauctions@nb.aibn.com or pam.ross@easternauctions.com

BIDDING BY MAIL

If you wish to mail your bid sheet please allow at least two weeks for delivery. We often receive mail bids after the auction closing. These bids are unfortunately nullified. Bidders are urged to phone in their bids and then mail in their confirmation.

WEB SITE

You can view this auction on our Web Site at www.easternauctions.com. For your convenience, we have pictured almost every lot to facilitate your bidding. This will nicely compliment the catalogue due to constraints presented by a printed format.

AUCTION AGENTS

We are pleased to recommend the following agents:

- Ms. Amanda Lewis** 1096 Queen St., Suite 293 • Halifax • NS • B3H 2R9 • Canada
Tel: 1 (902) 452-8254 • Fax: 1 (902) 423-2789
E-mail: arl1964@yahoo.ca
- Mr. Harold B. Gordon** 614-6505 CSL Road • Montréal • Québec • H4V 1G3 • Canada
Phone or Fax: 1 (514) 488-0445
E-mail: hbgordon@videotron.ca
- Purser Associates** 84 Webcower Road #2 • Arlington • MA • 02474-2323 • USA
Tel: 1 (857) 928-5140 • Fax: 1 (781) 777-1023
E-mail: info@pursers.com Web Site: www.pursers.com
Visa, MasterCard & American Express welcomed.
- Mr. Charles Cwiakala** 1527 S. Fairview Avenue • Park Ridge • IL • 60068 • USA
Phone or Fax: 1 (847) 823-8747
E-mail: cecwiakala@aol.com
- Mr. Frank Mandel** P.O. Box 157 • New York • NY • 10014-0157 • USA
Tel: 1 (212) 675-0819 - Fax: 1 (212) 366-6462
- Jean & Tony Lancaster** 48 Woodbines Avenue • Kingston • Surrey • KT1 2AY • UK
Tel: (44) 020 8547 1220 • Fax: (44) 020 8547 1220
E-mail: jlaa@blueyonder.co.uk
Web Site: www.philafinder.com

Notes

This image shows a single sheet of white paper with horizontal ruling lines. The lines are evenly spaced and run across the width of the page. There are no margins, text, or other markings on the paper.

Your Reliable Source for British North America Philately



As Canada's leading stamp dealers and the only one offering full service to collectors, we provide the following resources to philatelist:

- An extensive newspaper format price list every six weeks.
- A Rare Stamp list of individual offerings every three weeks.
- A Selected Rarities catalogue offered every four months.
- The largest inventory of B.N.A. stamps anywhere in the world.
- An extensive stock of philatelic literature.
- A large inventory of Federal and Provincial duck stamps.
- A huge stock of B.N.A. plate proofs and die proofs.

Call or email us today to start receiving our wide selection of catalogues.



Gary J. Lyon (Philatelist) Ltd.

P.O. Box 450 - Bathurst - New Brunswick - E2A 3Z4 - Canada

Tel (506) 546-6363 - Fax (506) 546-6627

Toll Free Tel (800) 667-8267 - Fax (888) 867-8267

Email glstamps@nb.aibn.com - Website www.garylyon.com

