Public Auction

Eastern Auctions Ltd.

Gary J. Lyon
Licensed & Bonded Auctioneer

November 4th
2006

"Sawtooth" (Hooded Merganser)
2005, watercolour, 21 13/16 X 29

By John Wiseman

La Maisonart
John Wiseman Gallery & Studio

Open Daily 9:00am to 8:00pm
from May to November
from December to April by Appointment Only

826 Highway 132, Anse à Beaufils
Percé, Québec, G0C 2L0 Canada
Tel/Fax: 1 (418) 782-2047

E-mail: maisonart@globetrotter.net

Copyright © - All Rights Reserved

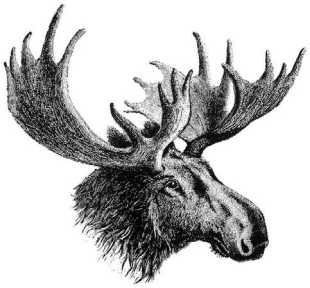

Eastern Auctions Ltd.

P.O. Box 250, Bathurst, New Brunswick, E2A 3Z2, Canada
Tel: 1 (506) 548-8986 • Fax: 1 (506) 546-6627
Toll Free Tel: 1 (800) 667-8267 • Fax: 1 (888) 867-8267
E-Mail: easternauctions@nb.aibn.com
Web Site: www.easternauctions.com

PUBLIC AUCTION BID SHEET

Sale Date: Saturday November 4th, 2006

Please buy the following lots for me at prices not exceeding those shown. I have read the conditions of sale at the beginning of the catalogue and understand the 15% buyer's premium.

*Signature:*_____

Customer #:_____
Name:_____
Address:_____City:_____
Province/State:_____Postal/Zip Code:_____
Country:_____
Telephone:_____Fax:_____
E-Mail:_____

Credit Card Payment

☐ ** Please charge my purchases to my credit card.*

☐ VISA ☐ MasterCard ☐ Diners Club International ☐ American Express

**** All bidding and billing are in Canadian funds. Conversion to other currencies will be done by the credit card company.***

Card #: _____Exp Date:_____
Cardholder's Name (as it appears on card):_____
Billing Address if different from address printed above:
_____
_____
_____

Signature:_____

References (First time bidders only): _____
_____

☐ ***Please tick this box if you are bidding in US Dollars:***

If necessary to secure a lot, you may raise my bids by:

10% ☐ ***20%*** ☐

☐ YES! I wish to subscribe to a full year of Catalogues and Prices Realized Reports for both Mail & Public Auctions.

Please find my ☐cheque ☐credit card number enclosed for my one-year subscription fee of CDN $35.00 for Canadian residents, USD $35.00 for United States residents and USD $50.00 for overseas residents.

☐ YES! Please send me the Prices Realized Report for this sale. I have enclosed $3.00.

Bidding is conducted in the following increments: *(Uneven bids will be rounded downwards)*		
$10 - $50..... ***$2.00***	*$325 - $750*..... ***$25.00***	*$3,250 - $7,500*..... ***$250.00***
$55 - $130..... ***$5.00***	*$800 - $1,500*..... ***$50.00***	*$8,000 - $20,000*..... ***$500.00***
$140 - $300..... ***$10.00***	*$1,600 - $3,000*..... ***$100.00***	*$21,000 - OVER*..... ***$1,000.00***

We are not responsible for bidder's errors.
Please check bids and print clearly. All bids in even dollars please.

LOT #	BID	LOT #	BID	LOT #	BID	LOT #	BID	LOT #	BID

Bid early to avoid disappointment
View this sale on our Web Site: www.easternauctions.com

Please bid early to avoid disappointment. You may mail, fax, e-mail or phone in your bids. Phone bids must be confirmed in writing. Mailing your bids less than two weeks prior to the sale may result in missing the auction's closing date.
Dial 1 (800) 667-8267 or 1 (506) 548-8986.

Eastern Auctions Ltd.

PUBLIC AUCTION

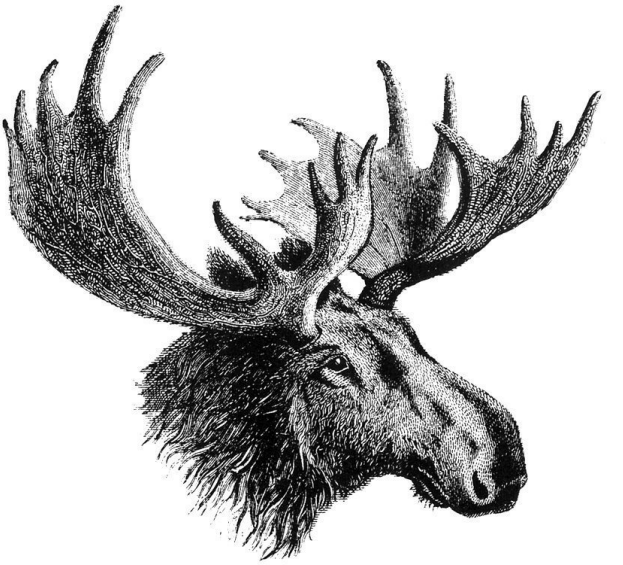

November 4th, 2006
Halifax, Nova Scotia

Eastern Auctions Ltd.
P.O. Box 250, Bathurst, New Brunswick, E2A 3Z2, Canada
Tel: 1 (506) 548-8986 • Fax: 1 (506) 546-6627
E-mail: ***easternauctions@nb.aibn.com***
Web Site: ***www.easternauctions.com***

Copyright © 2006 – All Rights Reserved

AUCTION INFORMATION

For assistance and further information about this auction please contact:

SPECIALISTS IN STAMPS:
Gary Lyon
Yohann Tanguay

WEB SITE:
Luc Doucet

MAILING LIST AND SUBSCRIPTIONS:
Billie-Jo Beaton

CONSIGNOR SETTLEMENTS/ ACCOUNTS RECEIVABLE:
Pamela Ross

CATALOGUE EDITORS:
Luc Doucet
Yohann Tanguay
Sharon Willett

SHIPPING:
Catherine Gallagher

VENUE

Citadel Inn Hotel
(Salon VI): 6th FLOOR
1960 Brunswick Street
Halifax, Nova Scotia
B3J 2G7 Canada
Tel: 1 (902) 422-1391 • Fax: 1 (902) 429-6672

Toll Free Tel: 1 (800) 565-7162
For Room Reservations Only

VIEWING SESSIONS	AUCTION SESSION
Friday November 3rd, 2006 3:00PM to 8:00PM	Saturday November 4th, 2006 1:30PM
Saturday November 4th, 2006 9:00AM to 12:00PM	

THE PLACING OF A BID SHALL CONSTITUTE ACCEPTANCE OF THE CONDITIONS OF SALE

BIDDING

1. All bids are per lot, as numbered in the catalogue. Eastern Auctions Ltd. reserves the right to withdraw any lot prior to sale, to divide a lot or to group two or more.
2. The highest bidder shall prevail at one advance over the next highest bid. Should a dispute arise between bidders, the decision of the auctioneer as to the successful bidder or the re-offering or resale of the lot in dispute shall rest entirely in the judgment of the auctioneer. **On all lots sold a commission of 15% on the hammer price will be payable by the buyer.** The auctioneer shall regulate the bidding and reserves the right to refuse any bid believed by him not to be made in good faith.

PAYMENT FOR PURCHASES

3. **U.S. funds are acceptable only at the equivalent amount shown on the invoice**. Visa and MasterCard are accepted at no extra charge if you include the information on your bid sheet.
4. Payment for lots, including those on which opinions are desired under Condition of Sale 8, shall be made as follows:
   A successful mail bidder will be notified of lots purchased and must remit before the lots are sent. A person known to us, or who furnishes satisfactory references, may at our option have purchases forwarded for immediate payment. Delivery will be to the address on the bid sheet. Proof by receipt of sending at the advised address shall constitute delivery. Postage and insurance are payable by the buyer.
5. Title shall not pass to the buyer until Eastern Auctions Ltd has received full payment.
6. Buyers agree to pay for lots as specified above and no credit is extended, a late payment charge of 2% per month is added to overdue payments, minimum $5.00.

QUALITY AND AUTHENTICITY

7. Each lot is sold as genuine and correctly described based on individual description as modified by any specific notations in this catalogue including (but not restricted to) "Key to Cataloguing".

   (a) QUALITY. Any lot, description of which is incorrect, is returnable within forty-five days from closing date of auction. If the opinion of a mutually acceptable authority is desired, this period will be extended as noted in Condition 8. All disputed lots must be returned intact in the condition received. Photographed lots are not returnable on account of centering or perforations. Lots containing more than twenty stamps, described "as is", or described as having faults are not returnable for any reason. Bidders who have had an opportunity to examine the lots prior to the sale may not return the lots.

   (b) AUTHENTICITY. Any lot, which is declared other than genuine by a mutually acceptable authority is returnable, provided the lot is received within a period of four weeks from the date of the auction. Proof that a "mutually acceptable authority" declines to express an opinion is not normally grounds for the return of a lot.

   (c) Returns must be made by registered mail.

   (d) Lots marked or encapsulated by an expert committee are not returnable for any reason.

EXTENSION OF TIME

8. When an opinion from a mutually acceptable authority is necessary, the buyer shall:
   (e) Submit the lot without delay to a mutually accepted authority;
   (f) Ensure that advice in writing to this effect be received before the auction.
   (g) Remit in full for the lot. The buyer shall be reimbursed in full for any lot declared other than genuine.

EXPENSES OF CERTIFICATION

9. Expenses shall be borne by the buyer except where the lot is other than as described and is returned within the conditions set forth above. Our responsibility is expressly limited to:
   (a) The actual cost of the opinion if up to $30.00 or less, or
   (b) The cost of the opinion up to 5% of the sale price but not exceeding a maximum of $100.00.
   (c) We are not responsible for expenses on the return of any lot.

SALES TAXES

10. The Harmonized Sales Tax is payable by mail bidders residing in New Brunswick, Nova Scotia and Newfoundland liable to the tax. Other Canadian residents are liable for the GST. Foreign residents are liable for GST only on the buyer's premium.
11. This firm is a subscriber to the ASDA Code of Ethics for Auction firms.

KEY TO CATALOGUING

SYMBOLS & MAJOR ABBREVIATIONS

★	Mint	⊙	Used	**E**	Essay
✉	Cover	**PB**	Plate Block / Multiple	**B**	Block of four
BP	Booklet Pane	**BK**	Booklet	**S**	Sheet
(-)	Complete Set	**(/)**	Incomplete Set	**F**	Forgery
R	Reprint	**P**	Proof	**PS**	Press Sheet
🕮	Literature	**CDS**	Circular date Stamp	**FDC**	First Day Cover

CONDITION

The various grading of stamps are in order; **Extremely Fine; Very Fine; Fine and Very Good.** In the case of sets, large blocks, sheets, etc., the condition quoted represents the average and quality above and below this standard can be expected.
Mixed condition: in large lots, a range of condition can be expected, from small faults to Very Fine.

GUM

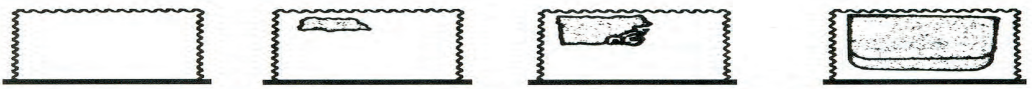

NH **LH** **OG** **PART OG**

NH	Never Hinged – unused with original gum in Post Office state and unmounted.
LH	Lightly Hinged – unused with full original gum showing some evidence of a previous hinge.
OG	Original gum – unused with original gum showing some evidence of a previous hinge, a portion of which may still be present.
Part OG	Part original gum.
Unused	Unused without original gum (unless gum is mentioned).
Ungummed	Without gum as issued.

ESTIMATED VALUES

If an estimated cash value is given, it is shown in the description and always indicated by the abbreviation "Est.". It is used where the lot is large or where the actual value has little relation to the catalogue price. It represents the auctioneer's appraisal of the true CASH value of a lot and the figure is invariably close to the actual realization. It is useless for mail bidders to list any bids that are only a low proportion of such estimates.

CATALOGUES USED IN LISTING

Current Scott (2006 and 2007) unless otherwise stated and others as noted in the descriptions.
Unitrade Specialized (2006) used for Canada and the Provinces.

Stanley Gibbons 1840-1852, 2006 Edition
Van Dam Revenue Catalogue 2000
Webb's Postal Stationary 2001
Newfoundland Specialized 2006
Canada Precancel Catalogue (5th Edition)

The catalogue numbers of the contents are given at the beginning of the descriptions, but in bulky lots only the range of issue is shown. The final column shows the catalogue value of the lot.

BIDDING INCREMENTS

The auctioneer may regulate the bidding at his discretion. However, to assist absentee bidders in establishing their maximum bid for each lot, the increments shown below will be used in most cases. We recommend that written bids conform to these increments (those which do not will be reduced to the next level).

BIDDING IS CONDUCTED IN THE FOLLOWING INCREMENTS:

$10 - $50..... ***$2.00***	*$325 - $750*..... ***$25.00***	*$3,250 - $7,500*..... ***$250.00***
$55 - $130..... ***$5.00***	*$800 - $1,500*..... ***$50.00***	*$8,000 - $20,000*..... ***$500.00***
$140 - $300..... ***$10.00***	*$1,600 - $3,000*..... ***$100.00***	*$21,000 - OVER*..... ***$1,000.00***

TELEPHONE BIDS

Bids may be placed during office hours Monday to Friday from 8:00 AM to 5:00 PM Atlantic Standard Time by dialing 1 (506) 548-8986 or toll free in North America 1 (800) 667-8267. Bids may also be placed during the viewing sessions only, by calling the hotel directly at 1 (902) 422-1391 and asking for (Salon VI).
Please note all telephone bids must be confirmed by mail, e-mail or fax.

FAXING OR E-MAILING YOUR BIDS

You can fax or e-mail your bids 24 hours a day until 11:00 AM A.S.T. on the closing date of the auction.
Fax: 1 (506) 546-6627, or toll free in North America 1 (888) 867-8267.
E-mail address: ***easternauctions@nb.aibn.com***

BIDDING BY MAIL

If you wish to mail your bid sheet please allow at least two weeks for delivery. We often receive mail bids after the auction closing. These bids are unfortunately nullified. Bidders are urged to phone in their bids and then mail in their confirmation.

WEB SITE

You can view this auction on our Web Site at ***www.easternauctions.com***. For your convenience, we have pictured almost every lot to facilitate your bidding. This will nicely compliment the catalogue due to constraints presented by a printed format.

AUCTION AGENTS

We are pleased to recommend the following agents:

Mr. Gerald Tucker	23 Alderney Drive, Dartmouth, Nova Scotia, B2Y 2N2, Canada Tel: 1 (902) 423-8254 - Fax: 1 (902) 461-0744 Toll Free Tel: 1 (800) 377-8267 E-mail: ***seaside@seasidebs.com***
Mr. Harold B. Gordon	5507 Elgin Avenue, Montréal, Québec H4V 2G7 Canada Tel: (514) 488-0445 - Fax: 1 (514) 486-1028 E-mail**:** ***hbgordon@sympatico.com***
Jeff Purser & Melissa Wheeler **Purser Associates, Inc.**	37 Moody Lane, Danbury, CT, 06811, USA Tel: 1 (203) 748-2237 - Fax: 1 (203) 792-4982 Bid Toll Free: 1 (800) 225-5129, E-mail: ***jpurser@snet.net*** Web Site: ***www.pursers.com*** Visa, MasterCard & American Express welcomed.
Mr. Charles Cwiakala	1527 S. Fairview Avenue, Park Ridge, IL 60068 USA Phone or Fax: 1 (847) 823-8747 E-mail: ***cecwiakala@aol.com***
Mr. Frank Mandel	P.O. Box 157, New York, NY 10014-0157 USA Tel: 1 (212) 675-0819 - Fax: 1 (212) 366-6462
Jean & Tony Lancaster	20 Milner Road, Kinston-Upon-Thames, Surrey KT1 2AU, UK Tel: (44) 020 8547 1220 – Fax: (44) 020 8547 3739 E-mail: ***jean.lancaster@lineone.net***
Mr. Claude Michaud	P.O. Box 31248, Halifax, Nova Scotia, B3K 5Y1, Canada Phone or Fax: 1 (902) 443-5912 E-mail: ***jcm.ph@ns.sympatico.ca***

For Your Online Philatelic Needs
Visit our Ebay Store

http://stores.ebay.com/Eastern-Auctions-Ltd

Ebay User id: easternstamps

CONSIGNING

Considering selling? Since 1980 we have steadily built a reputation for outstanding realizations and prompt payment. Our international mailing list, qualified staff and careful catalogue preparation are all aimed at achieving maximum return for your stamps.

The stamp market is remarkably strong for postal history, rare stamps and specialized collections. Increasing demand and the current shortage can only mean higher prices realized for the seller.

We are currently accepting consignments for our next Public Auction slated for March 2007. We particularly need specialized Canada from Pence to Admirals, Modern Errors, NFLD, Provinces and Postal History. Also required are United States and Possessions, Commonwealth and Foreign.

If you prefer, outright purchase can be arranged. We constantly require better single items and complete collections for our retail stock. If the value warrants, our buyers will travel to you.

Call **Gary J. Lyon** or **Yohann Tanguay** today to discuss your holdings.

Toll Free in North America.
1 (800) 667-8267
Overseas
1 (506) 548-8986

USA

1 ⊙ **#1, 5c Red Brown** Used horizontal pair, slightly-in to full margins, with neat circular grid cancels in red, Fine **1,150.00**

2

3

5

2 ★ **#232, 3c Green** Remarkably well centered mint single, lovely fresh colour, choice, XF LH **60.00+**

3 ★ **#234, 5c Chocolate** Exceptional mint single, very well centered, deep rich colour and possessing full pristine original gum, never hinged. A superb stamp, XF NH **Est. 500.00+**

4

6

4 ★B **#236, 8c Magenta** A beautiful and well centered mint block of four, sheet margin at right, gorgeous fresh colour and possessing full immaculate original gum, never hinged, choice, XF NH **Est. 1,500.00**

5 ★ **#242, $2 Brown Red** A nice mint single, reasonably centered, lovely fresh colour and full original gum, F-VF LH **1,250.00**

6 ★ **#303, 4c Brown** Exceptionally well centered mint single, fresh, full original gum, XF NH **Est. 250.00+**

7 ★⊙ **AUSTRIA Nice Collection** Housed in Lighthouse hingeless album, approx 450 different stamps, mostly mint throughout, some early issues in mixed condition but nothing of great value. Nicely represented mint from late 1910s to 1937 and noted better mint #B66-B70 (NH), B81-B86, B89, B90, B93-B98, B99 (NH), B109 (tiny gum thin), B118-B121 (NH), B122-B127, B128-B131 (NH), B132-B137, C32-C46, etc. Overall quality (excluding the few earlier issues) is Fine to Very Fine or better Scott approx US$1,800 *(Not Illustrated)* **Est. 750.00**

8 ★ **BERMUDA #49-51, 52a, 53a, 54, 2sh6p to £1 King George V** Multiple Crown CA watermark, a fresh and attractive mint set of 6, full original gum, F-VF LH (SG 51b-53, 54c, 55 £742) **840.00**

9 ★⊙ **BRITISH COMMONWEALTH Mint and Used Collection as Received** Album with several dozen multiples (blocks up to 30) of the 2c to 10c denominations, duplicated and mounted on pages, with a few perforation varieties noted, plus the surcharged issues and some George V in small folder. Most with climatized gum as to be expected, otherwise F-VF with many NH stamps *(Not Illustrated)* **Est. 500.00+**

10 ★ **BRITISH COMMONWEALTH Omnibus Issues** All different mint sets; 1965 ITU (31), 1965 ICY (31), 1965-1967 Churchill (37), 1966 Royal Visit (13), 1966 World Cup (19), 1966-1967 UNESCO (all NH; 27), plus 1973 Royal Wedding, complete NH set and souvenir sheets, plus as new 1981 Royal Wedding SG album (empty, brand new), mostly VF *(Not Illustrated)* **Est. 300.00**

The following 26 lots are from a collection all housed in stockbook(s), identified and sorted by issues, from classics to early QEII era. Nice and clean quality throughout, strength in King George VI. Some duplication noted. Very Fine Never Hinged. They are ideal lots for the bourse or internet dealer. None are illustrated.

11	★B	**BRITISH COMMONWEALTH** All in blocks of four, many counter and plate numbers, gutter margins, plus several seldom seen issues, such as Malaya States, British Offices in Africa, etc.	**5,224.00**
12	★	**BRUNEI, LABUAN & SARAWAK**	**1,323.00**
13	★	**BECHUANALAND** ($515), also Lagos ($166) and Swaziland ($133).	**814.00**
14	★	**NORTHERN RHODESIA** ($452) and Southern Rhodesia ($316)	**768.00**
15	★	**SOLOMON ISLANDS** ($299), also Gilbert & Ellice Islands ($162) and N. W. Pacific Islands ($294)	**755.00**
16	★	**ASCENSION AND TRISTAN DA CUNHA**	**720.00**
17	★	**KUWAIT & OMAN**	**571.00**
18	★	**#1/125, LEEWARD ISLANDS**	**741.00**
19	★	**#1/129, ST. CHRISTOPHER & ST. KITTS-NEVIS**	**748.00**
20	★	**#1/134, CAYMAN ISLANDS**	**718.00**
21	★	**#1/141, GOLD COAST**	**918.00**
22	★	**#1/149, MONTSERRAT**	**555.00**
23	★	**#1/47, ADEN & STATES**	**881.00**
24	★	**#1/80, BAHRAIN**	**782.00**
25	★	**#6/B5, FALKLAND ISLANDS**	**1,452.00**
26	★	**#7/119, KENYA, UGANDA & TANGANYIKA + NYASALAND**	**1,298.00**
27	★	**#7/182, ANTIGUA**	**664.00**
28	★⊙	**#8/184, HONG KONG** Some used noted.	**1,518.00**
29	★⊙	**#8/204, BERMUDA** Includes some used and nice selection of KGVI Key Plates.	**2,391.00**
30	★	**#12/152, GAMBIA**	**824.00**
31	★	**#13/117, GIBRALTAR**	**1,054.00**
32	★	**#16/160, DOMINICA**	**588.00**
33	★	**#22/206, SIERRA LEONE**	**727.00**
34	★	**#43/343, ST. HELENA**	**679.00**
35	★	**#61/B2, FIJI**	**637.00**
36	★	**#1L1/5L8, FALKLAND ISLANDS DEPENDENCIES**	**1,652.00**

37 ⊙ **CAPE OF GOOD HOPE #165, 1900 6p on 3p Red Violet** "Hope" used single with central Mafeking (AP 5 1900) CDS postmark, F-VF (SG 4 £250) **290.00**

38 ⊙ **CAPE OF GOOD HOPE #1/15, 1853-1864 "Hope" Seated Issues** Large used selection of four large cards, includes Perkins & Bacon and De La Rue printings 1p (11), 4p (30), 6p (7) and 1sh (4), plus 1p vermilion "Woodblock". Noted shades / printing varieties and cancels. Mixed condition, but offers an excellent opportunity for further study for these popular classic issues. High catalogue value **Est. 2,500.00**

39 ★B PB **CEYLON #278-281, 290-292a, King George VI Issues** Album with several dozen multiples (blocks up to 30) of the 2c to 10c denominations, duplicated and mounted on pages, with a few perforation varieties noted, plus the surcharged issues and some George V in small folder. Most with climatized gum as to be expected, otherwise F-VF with many NH stamps *(Not Illustrated)* **Est. 400.00**

40 ★ **COOK ISLANDS #80-83, 1931 2sh6p-£1 Overprinted Issue** Fresh mint set of four, F-VF OG (SG 95-98 £156) *(Not Illustrated)* **175.00**

X41

X43

41 ★ **COOK ISLANDS #124A-126C, 1943-1950 2sh6p-£5 Overprinted Issue** Fresh mint set of six, full original gum, VF LH (SG 131-136 £400) **250.00**

42 ✉ **COOK ISLANDS #125-126C,** 1963 (May 20) Registered cover bearing £5 dark blue from Rarotonga to New Zealand, with Petone receiver backstamp; 1964 (Nov. 20) £3 light green and 10sh deep pink on airmail registered cover from Rarotonga to Switzerland; 1964 (Nov 20) Registered airmail cover with 5sh green & £1 pink from Rarotonga to Switzerland with St. Gallen receiver backstamp. An attractive trio, VF Scott valuation for stamps only **637.50+**

43 ★ **#192-194, 1967 $2 on £1-$10 on £5 Surcharged Issue** Fresh mint set of three, with full original gum. A key set, VF NH **360.00**

44 ★ **FALKLAND ISLANDS #73-76, 1933 2sh6p-£1 Centenary Issue** 1967 (AU 21) Registered airmail envelope bearing pair 5sh light yellow green, £1 pink pair and $1 cerise, sent to New Zealand, high franking, VF,Scott valuation is stamps only **3,575.00**

To avoid disappointment be sure to mail your bid sheet early.

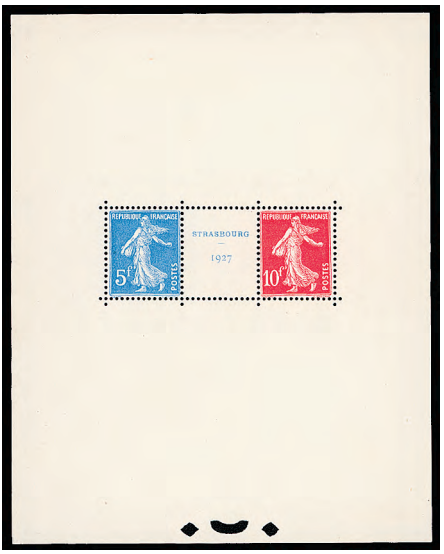

45

47

45 ★ **FRANCE #241, 1927 5fr & 10fr Strasbourg Exhibition Issue** Lovely fresh souvenir sheet of two, full original gum, minor gum disturbance spots in one corner equivalent to a light hinge mark, VF **675.00**

46 ⊙ **FRANCE Large Used Collection** Housed in a Scott album with approx 1700 stamps, starting with 1849 Ceres and continuing to 1968, includes semi-postals, dues, occupations, etc., a high percentage being in complete sets. Noted #19, 20, 47, 48, C17, J26-J28 and much more. Condition varies from mixed to Very Fine on pre-1900 issues and F-VF for later period. Previous owner's catalogue value $7,390. Well worth a look. *(Not Illustrated)* **Est. 1,500.00**

47 ⊙ **GERMANY #B33, 1930 8 +4pf-50 + 40pf IPOSTA** Souvenir sheet of four with full margins, well centered and with Berlin Philatelic Exhibition cachet cancellation. A choice key sheet, VF **1,250.00**

48 ★ **GIBRALTAR #72/115a, Mint Issues** Includes #72 cylinder block of four, single #72-74, 83-86, 96-99 and 115a, F-VF OG *(Not Illustrated)* **415.25**

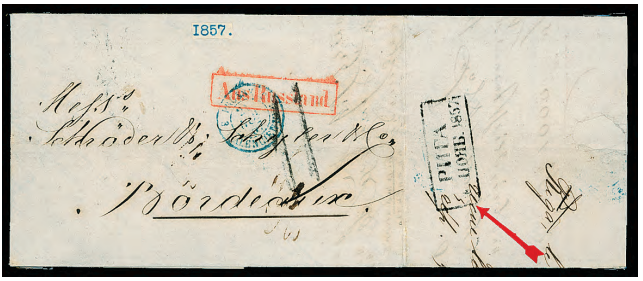

49 ✉ **LATVIA Specialized Riga / Latvia 1800's Postal History** Interesting collection as received of 60 stampless folded covers and entire lettersheets from the early 1800s to 1870s, with the majority covering 1820s to 1850s. The collection consists of two parts with 33 covers neatly written up on pages for exhibition purposes with detailed notations on whether it is government or civil mail, notations on cancel types and even the language of cancels. The other 27 covers, need further study and writeups. Much of the correspondence is addressed within various parts of Latvia, but noted some to France and one to Germany. An ideal lot for the specialist. Condition is clean and mainly VF **Est. 2,500.00**

50 ★S **LIECHTENSTEIN Selection of Mint Issues** 1960s-1980s range, singles, miniature and souvenir sheets, bought as new issues, some light duplication, otherwise clean quality throughout, face value 505fr, VF NH *(Not Illustrated)* **Est. 300.00**

51

52

51 ⊙ **MAURITIUS #16, 1859 1p Vermilion** "Dardenne", on laid paper, deep rich colour, clear to adequate margins, used with oval mute grid cancel, F-VF (SG 42 £850) **925.00**

52 ⊙ **MAURITIUS #17, 1859 2p Pale Blue** "Dardenne", on laid paper, clear to large margins, nice fresh colour and neat oval mute grid cancel, VF (SG 44 £475) **525.00**

53 ✉ **NIUE #89A-89D,** 1965 (JA 15) Two registered airmail envelope, one bearing £1 pink and 2sh6p brown, other with 5sh green & 10sh rose, both sent to Switzerland, with St. Gallen receiver backstamps, VF, Scott valuation is for stamps only *(Not Illustrated)* **181.00+**

54 ✉ **NIUE #89Be, 89D, 118a,** 1967 (AU 21) Registered airmail envelope bearing pair 5sh light yellow green, £1 pink pair and $1 cerise, sent to New Zealand, a high mixed currency franking, VF, Scott valuation is for stamps only **295.00**

55 ⊙ **RHODESIA #112a, 1910-1916 2sh Black and Dull Blue** Used single, perf 15, with Salisbury CDS postmark, VF, 1973 BPA cert. (SG 178 £325) **375.00**

56 ★⊙ **RHODESIA #1/81, Mint and Used Collection** Displayed on pages from first 1890 issues to 1898-1908 Arms issues, with 117 different mint and used stamps, a few fiscal stamps not counted. Noted several better stamps such as 1891 Surcharge unused set of four (4p on 6p has OG), mint #24, 25, 37, 38, 41 part og (small flaws), 42, 43-48, 57 (small gum thin), 67, 69, 70, 76-80, used #12, 14, 17, 18 couple shorter perfs, tiny surface thin, plus £5 & £10 both with perfin (not counted), plus #35, 36, 48, 49, 81, etc. Also includes 1898-1908 Arms ½p, 1p, 2p, 2½p, 6p & 1sh with Specimen (italic) handstamps (all NH; ½p is creased). Condition is mainly Fine to Very Fine with some small flaws to be expected, Scott 2006 US$4,056. **Est. 1,500.00**

57 ★⊙ **RHODESIA #82/140, 1909-1919 Mint and Used Collection** Displayed on stockpages, strength in "Double Heads" & Admiral issues. Noted better such as mint #101-111 (8p is perf 13½), 2sh6p unused, 3sh mint with minor perf toning, 5sh unused, 7sh6p mint, small hinge thin, 10sh with perfin (minor toning; not counted), £1 revenue cancel (not counted), plus unusual 2½p light blue with unofficial roulette 10½, mint original gum, 1913-1919 ½p to 10sh KGV Admiral mint set of 20, plus used #87 inverted overprint, 99, etc. Condition is Fine to Very Fine throughout. Scott 2006 US$3,001. **Est. 1,500.00**

58 ★ **RHODESIA AND NYASALAND Clean Mint Collection** Virtually complete from 1954 to 1978 on black stockpages, a few used and covers throughout. Appears all NH from 1970 to end, many later issues are in blocks of four, noted #141-155, 158-171, 223-236a (NH), etc. Nice quality, mainly VF Scott 2006 US$947. *(Not Illustrated)* **Est. 400.00**

59 ★ **SAMOA #195-200, 216-219, 1945-1948 2sh6p-£2 Overprinted Issue** Mint set of six to £2, fresh with lower four values NH and 1955 Overprinted mint set of four, VF LH **494.50**

60 ✉ **SAMOA #200,** 1945 (DE 6) Registered cover bearing upper left sheet margin £2 violet tied by Apia CDS addressed locally with large receipt label and postmarked on back. An attractive single franking cover, VF, Scott valuation is for stamp only **225.00+**

SAN MARINO

X61

62

61 ★ **#2/24, 1892-1899 2c/5L Numeral & Coat of Arms Issue** Partial mint set of eleven stamps, includes better 15c claret, 2L (two distinctive shades), 5L and key value 1L carmine and yellow. All have usual off centering characteristic of the issue, fresh colours and possessing full original gum, except for 5L (shows faint trace of hinge mark), very seldom seen, normal Fine centering for the issue, NH, 1980 Enzo Diena cert and signed by him for the 1L carmine and yellow **4,384.00**

62 ★ **#7a, 1890 10c Blue** Coat of Arms, typical centering for this notoriously difficult issue, gorgeous fresh colour and possessing full original gum. A key stamp, Fine NH, 1993 Raybaudi cert. and signed **1,600.00**

63 ★ **SARAWAK #94-108, 1932 1c-$1 Sir Charles Vyner Brooke** Complete set of 15, with diagonal perforated SPECIMEN, lightly browned original gum, F-VF NH (SG 91-105 £325) **Est. 300.00**

64 ★ **SOUTHERN RHODESIA #1-108, J1-J6, Mint Collection** Appears complete mint, plus some used and page with used fiscal and parcel stamps. Includes mint #1-14, 16-29, 42-54, 81-94, 95-108 (NH), J5a, etc. Mainly F-VF **763.00**

65 ★⊙ **SWITZERLAND Comprehensive and Valuable Mint and Used Collection** Well represented from 1882 to 1999, housed in a large stockbook with high degree of completion, starting with a strong presentation of 1880s to 1930s definitive issues, with mint, used, postmarks, etc., noted better semi-postals, sets, some souvenir sheet, such as B105, officials, dues, unlisted items. Much mint NH in later periods. Overall quality is nicer than what we normally see, with a good percentage of stamps being selected, Fine to Very Fine, Previous owner's catalogue value Michel € 17,100. Worth close inspection. *(Not Illustrated)* **Est. 3,500.00**

X42

54

X8

37

55

X59

60

X63

PROVINCES

66 ★⊙ ✉ **Comprehensive Mint and Used Collection** Mounted or in mounts on Minkus album pages in a binder, loaded with better stamps throughout, starting with B.C. #11 mint full OG, New Brunswick used #1 & 2 (both faulty), Pence issue set of 3 reprints, Nova Scotia #5 used, skillfully repaired to appear VF, Pence issue set of 4 reprints, 3p into in one corner, otherwise VF, Trade Sample Proofs; 8½c (7 different colours) and 1c in rose, three stampless covers, including 1842 Halifax to PEI, manuscript rate "8", PEI used #1-3 (trivial flaws, condition still well above what you normally see, 12 different fresh mint singles, NFLD unused #1, 8, 11, mint #5, Cents well represented mint or used, mint #92-103, 104-114, 115-126, C2a, C6-C11, C18 mint barely hinged, plus C12 DO-X May 19 cover to England (minor perf toning), etc. Also good range of early forgeries from all Provinces, some are engraved and seldom seen. Overall condition is mainly Fine to Very Fine, small flaws to be expected on some earlier issues. Inspection will be rewarded. **Est. 3,000.00+**

67 ★⊙ **Mint and Used Accumulation** Several dozens, on cards and album pages, mostly Cents era and from Nova Scotia, plus noted B.C., and PEI, unusual cancels, Pence issues, etc. Better stamps such as Nova Scotia mint #10 and 10a both with small flaws. Overall condition is mixed (faulty) to Fine but worth a look **Est. 500.00**

68 ★⊙ **Mint and Used Collection** Housed in black mounts on pages, starting with nice centered mint #8 and #11 with full OG (both are sound), PEI with 14 mint issues (some NH), NB unused #6 (2), 11, plus #8 (six examples used posthumously), N.S. Cents mint issues, including #11 UL plate imprint block of 25 (NH), NFLD. from Cents issues (also unused #1) up to end, with nothing of great value, mint and used represented throughout, some small faults to expected on some earlier, otherwise F-VF **Est. 400.00+**

BRITISH COLUMBIA

69 ★ **#3, 1865 5c Rose** Queen Victoria, unused imperforate single, deep rich colour, slightly touching frameline at right to extra large margins showing portion of adjacent stamp at left, small thin and tiny sealed tear at foot which in no way detract, Fine appearance **20,000.00**

AN EXCEPTIONALLY RARE UNUSED STAMP OF THE BRITISH EMPIRE

Provenance:
Dale-Lichtenstein

70 ⊙ **#3, 5c Rose**, Crown CC watermark, a nice used single with large portion of sheet margin at left and portion of stamps at top and right, dulled colour and slightly in at foot as most examples, neat central grid "35" in blue from Victoria, B.C. A rare stamp with great eye appeal, Fine, 2006 Greene Foundation cert. **4,500.00**

71 ✉ **#7,** 1866 (Apr 9) Incoming cover originating from Westfield, New York, addressed to Victoria on Vancouver Island, with transborder "DUE" & "10" handstamp markings, crease towards right edge, F-VF **Est. 200.00**

72

73

74

75

72 ⊙ **#9, 5c on 3p Bright Red** Coat of Arms, perf 14, a nicely centered used single with large portion of grid "35" cancel in blue, VF **250.00**

73 F **#9, 5c on 3p Bright Red** Forgery, overprinted, perforated and cancelled by Oneglia (circa 1906), seldom seen, VF **Est. 300.00**

74 F **#10, 10c on 3p Red** Forgery, overprinted and perforated by Oneglia (circa 1920), scarce, VF **Est. 300.00**

75 ★ **#11, 25c on 3p Orange** Mint single, perf 14, with deep colour and large part original gum, Fine **500.00**

76 ✉ **#11,** 1869 (Sep 7) Envelope franked with single 25c on 3p orange, perf 14, tiny tear at upper right and torn perforation at foot, tied by grid '10' numeral from New Westminster, addressed to Maple, Ontario, dark blue Port Townsend, W.T. USA (SEP 22) transit postmark. A scarce cover, Fine, 2004 Greene Foundation cert., *ex. Dale-Lichtenstein* **Est. 1,500.00**

77 F **#11, 25c on 3p Orange** Forgery, overprinted, cancelled, gummed and perforated by Oneglia, pulled perf at foot, otherwise scarce, Fine **Est. 200.00**

78

79

78 ★ **#12, 1867-1871 50c on 3p Violet** Coat of Arms, perf 14, a beautiful mint single with bright fresh colour, reasonably centered for this difficult stamp and possessing full original gum. An exceptional stamp, F-VF LH **1,875.00**

79 ★ **#12, 50c on 3p Violet** Coat of Arms, perf 14, lovely fresh mint single, full original gum, Fine **1,500.00**

80 F **#12, 50c on 3p Violet** Forgery, overprinted, cancelled, gummed and perforated by Oneglia, some short perfs at top, Fine and scarce **Est. 200.00**

82

81

83

81 F **#13, $1 on 3p Green** Forgery, overprinted, cancelled and perforated by Oneglia, very scarce, VF **Est. 300.00**

82 ⊙ **#16, 1869 25c on 3p Orange** Coat of Arms, perf 12½, centered for this difficult issue, used with neat grid "35" cancel in blue, VF **750.00**

83 ⊙ **#17, 50c on 3p Violet** Coat of Arms, perf 12½, nicely centered for the issue, some irregular perfs as usually seen, used with neat grid "35" cancel in black, F-VF **825.00**

NEW BRUNSWICK

84 ✉ **#1, 1b,** 1857 (August 23) Small mourning cover bearing four 3p red singles (couple with small flaws) plus a diagonally bisected 3p, tied by oval grid "13" from Fredericton, with AU23 dispatch on back, sent to England with red transit (SP 7) and receiver backstamp. Greene certificate states: "...possibly had another bisected copy at top.". A rare and appealing cover, which was to pay the Double Letter rate to England, Fine, with clear 1974 BPA cert, 2006 Greene Foundation cert. **Est. 5,000.00**

THREE FIFTEEN PENCE RATE COVERS ARE KNOWN, THE COVER OFFERED HERE AND ANOTHER ARE FRANKED WITH BISECTED THREE PENCE

Provenance:
Dale-Lichtenstein

85 ★ **#2, 6p Olive Yellow** Heraldic on blue paper, an outstanding mint single, well clear to large margins, beautiful fresh vivid colour and possessing large part original gum, VF OG, 2004 Greene Foundation cert. **15,000.00**

A GREAT STAMP IN ALL RESPECTS. VERY RARE, ONLY A FEW MINT EXAMPLES STILL EXIST. AMONG THE FINEST MINT EXAMPLES IN EXISTENCE

86 ✉ **#2,** 1860 (JA 23) Folded lettersheet bearing a single 6p olive yellow, clear to full margins but which may not have originated on the cover, from Saint John to Hull, England, with receiver backstamp, F-VF **Est. 500.00**

87 **P** **#5, 5c Orange** Connell, Die proof on india paper (31 x 34mm) on card, rare, XF **Est. 1,500.00**

88 **P** **#5Piii, 5c Dark Red Brown** Connell, plate proof on card mounted india paper, with diagonal SPECIMEN (Type A) in red, affixed to card, VF **375.00**

89 **P** **#5TC, 5c Orange** Connell, plate proof with large margins on card mounted india paper, VF **350.00**

90

93

90 **E** **#6, 1c Brownish Red** "Goodall" die essay on soft white wove paper (25 x 30mm) on card (55 x 30mm), the locomotive is of different design and faces left instead of right as issued. Rare and XF **Est. 2,000.00**

91 **P** **#6, 1c Deep Brownish Purple** Large die proof on india paper (47 x 46mm) on large card (90 x 72mm), with die "130" number above. An eye-appealing and rare item, XF **Est. 2,000.00+**

92

94

92 **P** **#6, 1c Brownish Red** Locomotive "Goodall" die proof on soft white wove paper (31x 29mm) on card (45 x 42mm), with die "130" number above. A rare and most attractive proof, XF **Est. 2,000.00+**

93 **E** **#6, 1c Greenish Blue** "Goodall" die essay on soft white wove paper (29 x 25mm) on card (57 x 30mm), the locomotive faces left instead of right as issued. An attractive proof, rare, XF **Est. 2,000.00**

94 **P** **#6, 1c Black** Locomotive Die Proof on soft white wove paper (34 x 30mm) on card (45 x 43mm), with die "130" number above. A rare showpiece, XF **Est. 2,000.00**

95 **P B** **#6P, 1c Dark Violet** Locomotive, plate proof block of four on india paper, VF **500.00**

96 **P** **#7, 2c Black** Queen Victoria Die proof on india paper (34 x 37mm) on card, slight staining from mounting (trivial), a rare item, VF **Est. 750.00+**

97

98

97 **P** **#9, 10c Orange** Die Proof on india paper (37 x 33mm) on card. A rare showpiece, XF **Est. 1,000.00+**

98 **P** **#9, 10c Deep Blue** Die Proof on india paper (31 x 37mm), trivial mounting mark at top, VF **Est. 750.00+**

99 ✉ **#9a,** 1860 (JY 26) Blue envelope bearing diagonally bisected 10c, clipped perfs at foot, tied by oval grid "1" cancel, paying the 5c domestic rate from Saint John to Dorchester, with Richibucto transit (JY 20), F-VF and scarce cover **Est. 1,000.00**

Have you been thinking of selling your collection?
Call us 1(800) 667-8267 ask for Gary J. Lyon.
Give your collection the attention it deserves.
Consign your stamps to Eastern Auctions Ltd.

100 P **#10, 12½c Black** Steamship "Goodall" Die proof on soft white wove paper (71 x 33mm) with additional progressive proof at right on large card (86 x 70mm), die "129" number below. A gorgeous and rare proof for exhibition, XF **Est. 2,500.00+**

101

102

101 P **#10, 12½c Brownish Red** Steamship "Goodall" Die proof on soft white wove paper (32 x 27mm) with additional progressive proof at right on card (56 x 30mm), die "129" number below, most attractive and rare, XF **Est. 2,000.00**

102 P **#10, 12½c Dark Yellow Green** Steamship "Goodall" Die proof on soft white wove paper (30 x 27mm) with additional progressive proof at right on card (46 x 30mm), die "129" number below. Rare and most attractive showpiece, XF **Est. 2,000.00**

104

103

105

103 P **#10, 12½c Black** Steamship "Goodall" Die proof on soft white wove paper (32 x 28mm), with progressive proof at right on card (56 x 32mm), die "129" number below, rare and attractive, XF **Est. 2,000.00**

104 P **#10, 12½c Lavendar** ABNC Trade Sample Proof on wove paper, large margins, XF **Est. 250.00+**

105 P **#10, 12½c Deep Rose Lilac** ABNC Trade Sample Proof on wove paper, nice shade, large margins, XF **Est. 250.00+**

Visit us online www.easternauctions.com
or
E-Mail us at easternauctions@nb.aibn.com

106 **P** **#11, 17c Dark Yellow Green** Prince of Wales "Goodall" Die proof on soft white wove paper (26 x 31mm) on card (34 x 38mm), most attractive and rare, XF **Est. 1,000.00+**

NOVA SCOTIA

107 ✉ 1801 (April 29) Small and clean folded cover, bearing a superb double oval "SHIP LETTER / HALIFAX" strike with central Crown, manuscript "5½" (pence) rate, small tear at top, and unframed two-line "HALIFAX / APR29801" backstamp, sent to Prince Edward Island. Very rare markings on an appealing cover suitable for exhibition, VF **Est. 1,000.00**

108 ✉ 1795 (Sep. 2) Incoming folded cover from London with red Paid handstamp, and double boxed "Charles / Street" origin, manuscript "9" and "1/-" rates, sent to New Brunswick via Halifax with clear boxed "Halifax N-S. / Decr 9, 95" backstamp. Very rare with only a few known covers showing the Halifax marking, VF **Est. 1,000.00**

109

110

109 ✉ 1842 (Nov 25) Folded lettersheet, showing a clear and rare double circle "PORT HOOD / N.S.", with centre Crown, in black and rated "2N6" in manuscript, file fold and minor edge tear at foot, sent to Halifax with "HALIFAX / NOVA SCOTIA" receiver backstamp (DE 6). A scarce cover, F-VF **Est. 750.00**

110 ✉ 1842 (April 7) Folded lettersheet to Halifax, bearing a neat and bold double circle "NEW GLASGOW / N.S." without the centre Crown, in black, two file folds. A very scarce handstamp cancel, VF **Est. 500.00**

111 **P** **#1, 1p Black** Die Proof, stamp size, with full margins, showing uncleared value tablets, on card mounted india paper. Rare with very few known, VF **Est. 5,000.00**

112 ✉ **#1,** 1856 (March 10) Folded lettersheet bearing 1p red brown horizontal strip of three, clear to large margins all around lightly tied by oval mute grid cancels, from Halifax addressed to Annapolis, N.S., with faint receiver backstamp, VF, 1994 BPA cert. **Est. 5,000.00**

AMONG THE NICEST OF THIS MULTIPLE FRANKING WE HAVE SEEN, FOR EXHIBITION

Call us toll free in North America
Dial 1(800) 667-8267
or
Fax us 1(888) 867-8267

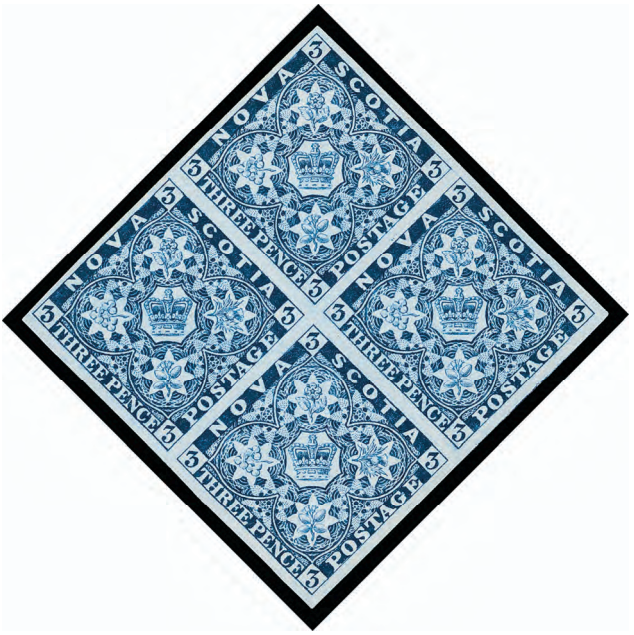

113 ★B **#2, 3p Blue** Heraldic on blue paper, a spectacular mint block of four with large margins, rich colour and clear deep impression, possessing large part original gum, XF OG GEM, 2006 Greene Foundation cert. **12,800.00+**

AN EXCEPTIONAL AND RARE MULTIPLE. AMONG THE FINEST IN EXISTENCE.

Provenance:
"Foxbridge" Collection

114 ★ **#2b, 3p Pale Blue** Heraldic on blue paper, an exceptional mint single with full to large margins, gorgeous fresh colour and clear impression, possessing full original gum. A remarkable mint example, worthy of the finest collections, XF LH GEM, 1986 BPA cert. for pair from which it originates. **3,200.00+**

115 ⦿ **#3, 3p Dark Blue** An most appealing used single with four large margins, light grid cancelled and showing a complete "10" handstamp marking in red. A great stamp, XF, 1986 BPA cert, *ex. Mayer* **Est. 500.00+**

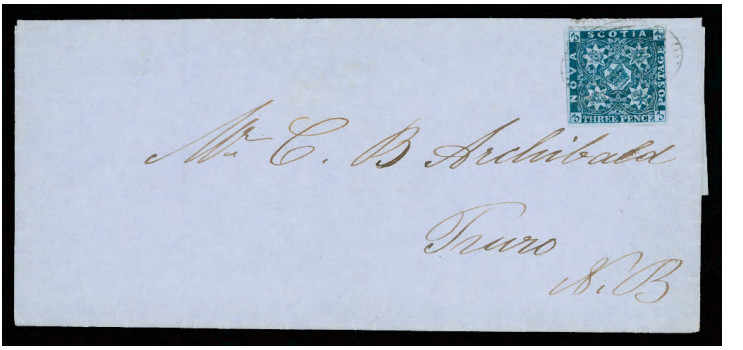

116 ✉ **#3, 3p Dark Blue** 1854 (MR 18) Entire folded letter, franked with 3p dark blue, full to large margins and lightly tied by oval mute grid cancel from Amherst with neat dispatch datestamp and light Truro (MR 20) receiver backstamps, nice and clean, VF **Est. 500.00+**

117

118

117 ⊙ **#4, 6p Yellow Green** Heraldic, used example with four large margins, nice colour and showing unusual "5 CENTS" handstamp cancellation in black, minute marginal thin spot not even mentioned in certificate. A great stamp for exhibition VF, 1986 BPA cert, *ex. Nicholas Argenti, Mayer* **Est. 1,000.00+**

118 ⊙ **#4, 6p Yellow Green** An attractive used single with four full margins, true fresh colour and with very light grid cancellation. A choice stamp, VF **800.00**

119 ⊙ **#4, 6p Yellow Green** Used single with well clear to large margins, oval grid cancellation, F-VF *(Not Illustrated)* **600.00**

120 ★ **#6, 1sh Reddish Purple** Heraldic on blue paper, a rare mint single with deep and fresh colour on bright paper, slightly into frameline at left to full margins, small natural printing ink mark above the Crown, and possessing a large portion of its original gum, Fine OG, 2003 Sismondo cert. **27,000.00**

ONE OF THE VERY FEW KNOWN MINT EXAMPLE OF THIS POPULAR CLASSIC ISSUE.

Fax in your Bid(s) toll free in North America
Dial 1(888) 867-8267

121 ★ **#6b, 1sh Deep Purple** Heraldic on blue paper, a superlative mint example, surrounded by four large even margins, unusually deep rich colour, sharp impression on bright fresh wove paper and possessing a small portion of its original gum, XF OG GEM **60,000.00**

WITHOUT ANY DOUBT THE FINEST EXAMPLE WITH ORIGINAL GUM STILL IN EXISTENCE. A SUPERB STAMP OF THE HIGHEST CALIBER.

Expertisation:
Alberto Diena (1962)
Sergio Sismondo (2006)

Provenance:
Count Philippe Ferrari de la Renotiere (Lot 484, Second Sale, 1921)
Maurice Burrus (1962)

122 **P** **#8, 1c Deep Yellow** ABNC Sample Proof on wove paper, nice colour and large margins, XF **Est. 250.00+**

123 ★**S** **#8, 1c Black on Yellowish Paper** Victoria, full sheet of 100, with all ten positional plate imprints, full original gum. Very few intact sheets are still in existence, F-VF NH *(Not Illustrated)* **2,250.00**

124 ✉ **#8, 9,** 1865 (AU 26) Clean envelope, top backflap missing, bearing 1c black and pair of 2c lilac, oval grid "H" cancelled from Halifax to Canning, with receiver (AU 26) backstamp. A pretty cover, VF *(Not Illustrated)* **Est. 75.00+**

125 ★**S** **#9, 2c Lilac on White Paper** Victoria, full sheet of 100, with all ten positional plate imprints, full original gum. Very few intact sheets are still in existence, F-VF NH *(Not Illustrated)* **1,464.00**

127

126

128

126 **P** **#10, 5c Dark Yellow Green** "Goodall" Die proof on india paper (24 x 31mm) on card (30 x 46mm) with die number and imprint below. Rare and attractive, XF **Est. 1,250.00+**

127 ★ **#10a, 5c Blue on Yellowish Paper** Nicely centered mint single with large part original gum, trivial gum bend, VF OG, seldom seen **500.00**

128 ★ **#10, 5c Blue on White Paper** Victoria, fresh mint single with large part original gum, scarce, F-VF OG, 2006 Greene Foundation cert. **375.00**

129 ✉ **#10, Selection of Covers** Twelve items, all franked with single 5c blue (shades), to various places, noted Cape Breton, also two covers: 1865 12½c to England; 2c + 10c pair to Australia (faulty, likely with 1c stamp missing) but still a very scarce cover. Mixed condition *(Not Illustrated)* **Est. 250.00+**

130 ★ **#10c, 5c Dark Blue** Victoria, unusually centered mint single with rich colour, possessing full original gum, never hinged, minute gum disturbance mentioned for accuracy. Very seldom seen so nice, VF NH **1,500.00**

131

132

131 P **#11, 8½c Brownish Red** "Goodall" Die Proof on soft white wove paper (22 x 33mm) on card (41 x 47mm), with die number and imprint below. A nice showpiece, VF **Est. 1,250.00**

132 P **#11, 8½c Black** "Goodall" Die Proof on soft white wove paper (28 x 32mm) on card (49 x 41mm), with die "121" number and imprint below. A rare showpiece, XF **Est. 1,250.00**

133

134

133 P **#11, 8½c Green** Victoria Large Die Proof on india paper (38 x 43mm), trivial mounting mark at top, negligible for this rare proof, VF **Est. 750.00+**

134 P **#11, 8½c Black** Victoria Large Die Proof on india paper, 39 x 42mm, very scarce, XF **Est. 750.00+**

135 P **#11, 8½c Straw Yellow** ABNC Trade Sample Proof on wove paper, large margins, XF **Est. 250.00+**

136 P **#11, 8½c Magenta** ABNC Trade Sample Proof on wove paper, deep shade, large margins, XF **Est. 250.00+**

137

139

137 **P** **#12, 10c Black** Die Proof on india paper (27 x 33mm), negligible corner crease at extreme upper right mentioned for accuracy, VF and rare **Est. 500.00**

138 ✉ **#12b,** 1860 (DE 18) Envelope, large surface wrinkle from manufacture, top backflap missing, bearing a diagonally bisected 10c vermilion, half used as 5c, clipped perfs at foot and tied by mute oval grid cancel, Wilmot, originating double split ring on back and sent to Bridgetown, with faint receiver backstamp, a Fine and rare cover for exhibition, 1957 RPS cert, *ex. Nicholas Argenti, Mayer* **Est. 1,500.00+**

139 **P** **#13, 12½c Black** Victoria Die Proof on india paper (39 x 41mm), rare, XF **750.00+**

140 **★S** **#13, 12½c Black on Yellowish Paper** Victoria, full sheet of 100, with all ten positional plate imprints, small portion of selvedge missing at lower right and split perforation mostly at top, full original gum, six stamps are lightly hinged, rest are never hinged. A rare intact sheet, VF Catalogue value as singles only **7,350.00**

141 **★PB** **#13, 12½c Black on Yellowish Paper** Lower right positional block of 16, showing full imprint at right and at foot, and damaged right scroll variety (pos. 79). A scarce plate multiple, VF NH **1,200.00+**

142 **★** **#13, 12½c Black on Yellowish Paper** Centered and fresh horizontal mint strip of four (position 35-38), showing incomplete lower frameline variety (pos. 35) and left scroll missing (pos. 39) plate varieties. Attractive and VF NH *(Not Illustrated)* **300.00+**

PRINCE EDWARD ISLAND

143 **P** **#10, 4½p Brown** Plate proof pair, sheet margin at left, on card mounted india paper, XF **Est. 600.00+**

144 **P S** **#13, 3c Black** Victoria, reprint plate proof on glazed paper, full sheet of 50 (5x10) with inscription in bottom sheet margin, intact sheets are very scarce, VF **Est. 1,500.00**

145 **P S** **#16, 12c Black** Victoria, reprint plate proof on thick paper, full sheet of 50 (5x10) with inscription in bottom sheet margin, portion of lower left sheet margin missing, still a scarce intact sheet, VF **Est. 1,500.00**

X67

-X68-

77

80

71

86

88

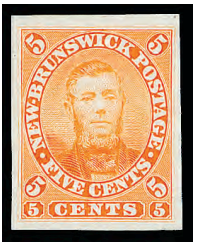

89

95

122

135

136

Take advantage of our easy and convenient ways to place your bids.

Call us toll free in North America
Dial 1(800) 667-8267
or
Fax 1(888) 867-8267

For our overseas customer please use the following:
Phone 1(506) 548-8986 - Fax 1(506) 546-6627

You can also visit our Website www.easternauctions.com
E-Mail your bids to easternauctions@nb.aibn.com

NOVA SCOTIA
TWELVE & ½ CENTS

140

NOVA SCOTIA
TWELVE & ½ CENTS
American Bank Note Co. New York

141

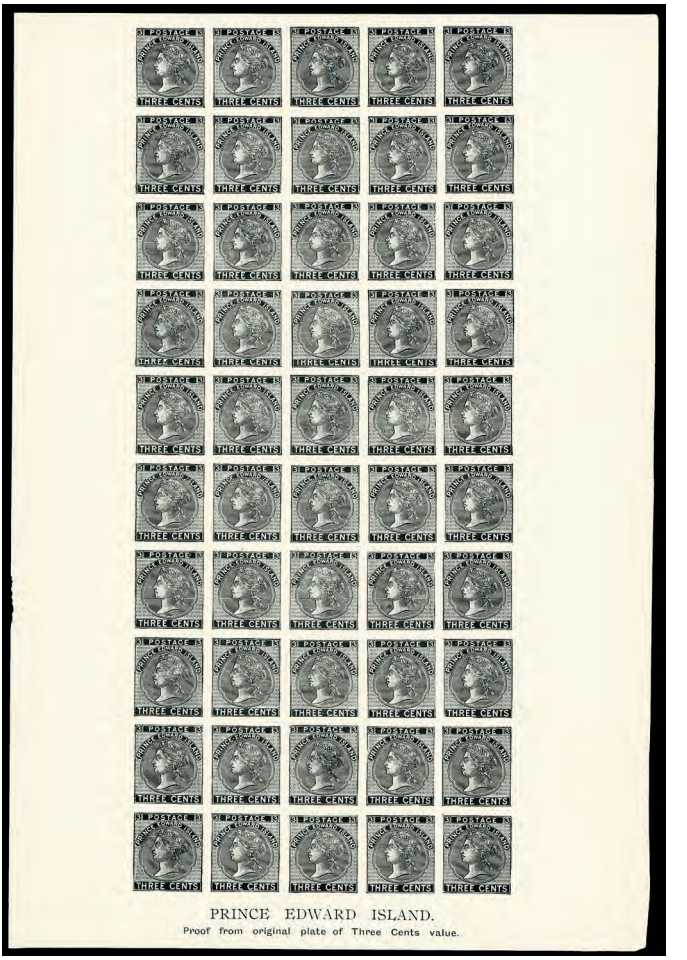

PRINCE EDWARD ISLAND.

Proof from original plate of Three Cents value.

144

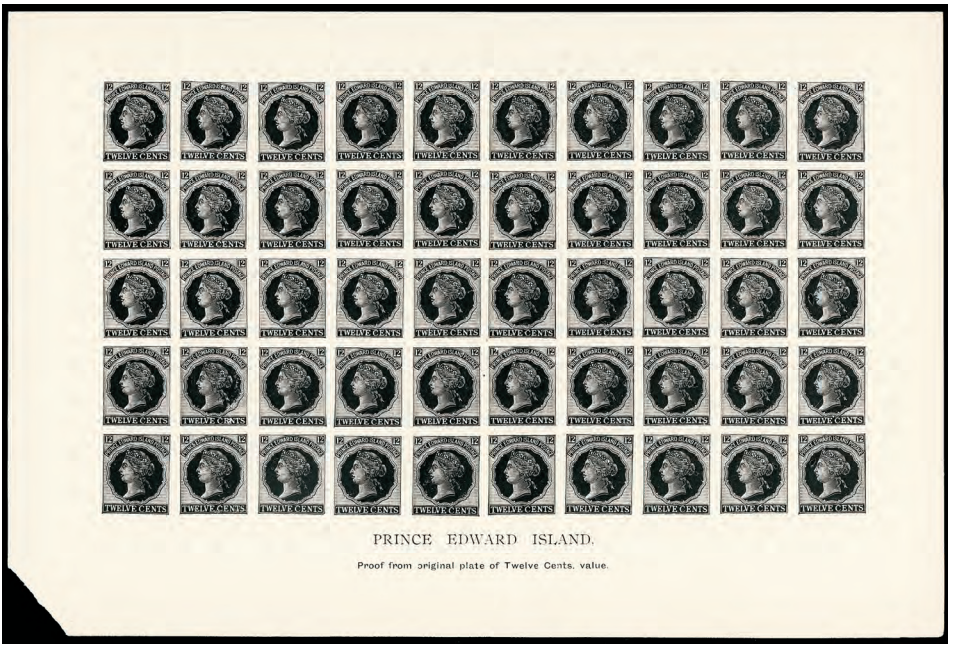

PRINCE EDWARD ISLAND.

Proof from original plate of Twelve Cents. value.

145

NEWFOUNDLAND

146 ⊙ **Post Confederation Town Postmarks Collection** Three stockbooks, arranged in alphabetical order A to Z, filled with over 2,150 pieces (single stamps, cut squares, multiples, mixed frankings and complete free strikes), light duplication of Towns postmarks, but often shows variety of strikes and periods. Extensive and very hard to duplicate. Nice clean lot ideal for the postmark specialist, mainly F-VF or better
ex. John Butt *(Not Illustrated)* **Est. 2,500.00**

147 ⊙ **Postmark Collection** Housed on stockpages in a binder. Includes 142 items, off or on pieces, many pieces have two of more stamps. Nice and wide range of cancellation, mostly different, with boxed, ovals, split rings, RPO, etc. Mostly in the 1930's and 1940's period. Hard to duplicate and ideal lot for the specialist.
ex. John Butt *(Not Illustrated)* **Est. 200.00+**

148 ✉ **Lifetime & Extensive Postal History Collection** Housed in 19 binders, arranged in alphabetical order with many hundred covers, all different Town cancels, plus various types of postmarks included, period ranges from turn of century to post confederation modern era. Many small and very seldom seen Town postmark noted. Offers an excellent opportunity for further research, Fine to Very Fine
ex. John Butt *(Not Illustrated)* **Est. 3,500.00**

PENCE

149

150

149 ⊙ **#2, 1857 2p Scarlet Vermilion** Heraldic, used single, touching outer frameline on each side, deep colour and impression, grid cancelled. A reasonable example of this rare and sought after classic stamp, Fine appearance, 1983 Greene Foundation cert. **4,500.00**

150 ⊙ **#4, 1857 4p Scarlet Vermilion** Heraldic, four large margins, brilliant fresh colour and clear impression, central bold grid cancellation, tiny thin spot in top margin, VF, 2002 Greene Foundation cert. **5,000.00**

151 ⊙ **#4, 1857 4p Scarlet Vermilion** Heraldic, slightly touching at left to clear margins, nice fresh colour and clear impression, tiny stain spot at centre, otherwise lightly cancelled and Fine, 2003 Greene Foundation cert. **3,000.00**

152 ★ B **#5, 1857 5p Brown Violet** Heraldic Flowers, a spectacular mint block of nine with full to oversized margins, post office fresh colour and impression, possessing full original gum, centre three stamps are never hinged.
XF LH/NH **Est. 10,000.00**

A SUPERB SHOWPIECE MULTIPLE, LIKELY THE LARGEST KNOWN MULTIPLE

Provenance:
Dale-Lichtenstein

153 ★ **#5, 1857 5p Brown Violet** Large margined mint single, nice colour, barely hinged, XF VLH GEM **400.00+**

154 ★ **#5, 1857 5p Brown Violet** A nice unused single with full to large margins, VF **400.00**

155 ⊙ **#6, 6p Scarlet Vermilion** A rare used single with deep colour and clear impression, four adequate to full margins, bold grid cancel, tiny sealed tear at foot hardly visible, otherwise VF **6,000.00**

156 ★ **#7, 1857 6½p Scarlet Vermilion** A stunning unused example, with huge margins on all four sides and possessing brilliant fresh colour. An exceptional stamp for the meticulous collector, XF GEM, 2005 Sergio Sismondo cert. **5,000.00+**

157

158

157 ★ **#7, 6½p Scarlet Vermilion** Heraldic, a beautiful unused single with four huge margins and deep colour, tiny thin spot does not detract, VF **5,000.00**

158 ⊙ **#7, 6½p Scarlet Vermilion** Heraldic, a beautiful used single with large margins, nice colour and impression and neat centrally struck oval grid cancellation, minute corner crease outside design at upper left, signed H. Bloch. An attractive and very scarce stamp and certainly one of the finest of the very few known, VF, 1956 Friedl cert. **5,250.00**

159 ★ **#9, 1sh Scarlet Vermilion** Heraldic, an exceptionally rare mint single, slightly in at upper right to clear margins, nice deep colour and impression and possessing small part original gum., Fine OG
2006 Sismondo cert. **18,000.00**

VERY RARE AND ATTRACTIVE. VERY FEW MINT EXAMPLES ARE STILL IN EXISTENCE.

Visit us online 0Hwww.easternauctions.com
or
E-Mail us at 1Heasternauctions@nb.aibn.com

160 ⊙ **#9, 1sh Scarlet Vermilion** Heraldic, used with clear margins, deep colour and nice impression, grid cancellation, small thins and tiny flaw at upper left, which in no way detract, Fine appearance and very scarce **5,000.00**

161 ★ **#11, 1860 2p Orange** Unused single with vivid rich colour and crisp impression, clear at left to huge margins, VF **500.00**

162 ★ **#11i, 1860 2p Orange** Heraldic, unused single with nice fresh colour, small even margins, shows large portion of papermaker's watermark, F-VF **600.00**

163 ★B **#11A, 1860 3p Green** A lovely mint block of eight, crisp impression, full to large margins and full original gum, some minor toning spots mostly on reverse, two stamps are never hinged. An appealing and scarce multiple, VF VLH **1,200.00+**

164

165

164 ★ **#12, 1860 4p Orange** Heraldic, a nice unused single, with clear impression and small even margins, VF, 2001 Greene Foundation cert. **4,000.00**

165 ⊙ **#12, 1860 4p Orange** Heraldic, used single, clear to large margins, beautiful fresh colour, nice impression and light oval grid cancellation, F-VF, 2001 Greene Foundation cert. **1,175.00**

166 ★B **#12A, 5p Violet Brown (Dry printing)** Lovely fresh mint block of four, very lightly hinged, VF+ **400.00+**

167

168

169

167 ★ **#13, 1860 6p Orange** Heraldic, an attractive unused single, with four small even margins, nice fresh colour, signed H. Bloch, F-VF **3,750.00**

168 ⊙ **#13, 1860 6p Orange** Heraldic, used single, well clear to full margins, nice impression and with light grid cancellation, F-VF, 2002 Greene Foundation cert. **1,000.00**

169 ⊙ **#13i, 1860 6p Orange** Heraldic, large margined used single, nice colour, showing papermaker's watermark, light unobtrusive grid cancel, VF, 2002 Greene Foundation cert. **1,500.00**

170 ⊙ **#15, 1860 1sh Orange** Heraldic, an attractive used single with nice fresh colour, small to full margins and lightly cancelled, minute scissor cut in upper left margin well clear of design mentioned for accuracy. VF, clear 2002 Greene Foundation cert. **15,000.00**

A RARE STAMP, WITH QUALITY MUCH SUPERIOR THAN ONE NORMALLY ENCOUNTERS.

171 ⊙ **#15, 1860 1sh Orange** Heraldic, used single, faulty but still a useful example of this rare stamp **Est. 750.00**

172 ⊙ **#15ii, 1sh Orange** A rare used single with unusually deep colour, slightly in at places to clear margins, showing complete "8" of the papermaker's watermark, light grid cancellation, about Fine **7,000.00**

173 ★ **#16, 1861-1862 1p Reddish Brown** An exceptional mint single with four large margins, true and distinctive rich colour and original gum. VF OG, 1997 BPA cert, *ex. Refor* **18,000.00**

RARELY ENCOUNTERED IN SUCH SUPERIOR QUALITY. A REMARKABLE STAMP MISSING FROM MOST ADVANCED COLLECTIONS.

174 ★ **#17, 2p Rose** Upper right sheet corner mint single, clear to large margins, with nice fresh colour and possessing full original gum, very light hinge mark. A great positional stamp,VF **200.00+**

175 ★ **#17ii, 1861-1862 2p Rose** Heraldic, line through bottom "2s", bright fresh mint single with huge margins and unusually deep rich colour, part original gum. XF GEM, 1994 Greene Foundation cert. **375.00+**

176 ★B **#19, 5p Reddish Brown** Upper right sheet corner mint block of four, gorgeous fresh colour, full original gum, light gum bend mentioned for the record, VF NH **640.00**

177 ★**B** **#21, 6½p Rose** A gorgeous fresh mint block of four, sheet margin at foot and large margins on other sides, bottom pair is never hinged. A beautiful multiple, XF VLH **600.00+**

CENTS

178 **P** **#24P/OX1ii,** Fifteen different plate proofs, neatly displayed on thick card, likely originating from printer's record book, includes the First Cents set of six, the three added values, Officially Sealed, and Royal Family set of six, VF and very attractive **Est. 1,500.00**

179 **P PB** **#24P, 2c Green** Codfish, right sheet margin vertical plate proof strip of three, with full imprint, on card mounted india paper, XF **Est. 350.00**

180 ★**B** **#24a, 2c Green on Thin Paper** Codfish, a lovely fresh mint block of four, normal centering for the issue, possessing full original gum, lightly hinged. Rarely encountered as a multiple, Fine LH **Est. 1,000.00**

181 **P PB** **#25Piii, 5c Brown** Seal, right sheet margin vertical plate proof strip of three, with full imprint, on card mounted india paper, XF **Est. 350.00**

182 **P PB** **#27Pi, 10c Black** Prince Albert, right sheet margin vertical plate proof strip of three, with full imprint, on card mounted india paper, XF **Est. 350.00**

183 **P B** **#27Pi, 10c Black** Plate proof block of four, sheet margin at right, on card mounted india paper, XF **480.00**

184 ★**PB** **#27, 10c Black** Prince Albert, a remarkable upper left sheet corner mint block of twelve, showing imprint at top and at left, full original gum, one stamp is hinged, all others are NH, minor natural gum bends of no importance for this incredible multiple, F-VF OG, *ex. Dale-Lichtenstein "Zurich"* **Est. 5,000.00**

ONE OF THE LARGEST KNOWN MULTIPLES

185

186

185 ★B **#27, 10c Black** Prince Albert, a beautiful mint block of four with fresh colour, crisp impression and possessing full original gum that has been never hinged. An very difficult multiple to obtain in such superior quality, Fine NH, 1980 RPS cert **Est. 2,000.00+**

186 ★ **#27, 10c Black** Prince Albert, a choice mint single with sheet margin at right showing the full plate imprint, nicely centered and possessing full pristine original gum, VF NH **1,000.00+**

187

188

187 P B **#28Pi + var, 12c Red Brown** Victoria, lower right positional plate proof block of sixteen, showing the chin strap variety (pos. 68), on card mounted india paper. A scarce and attractive multiple, VF **Est. 1,000.00+**

188 P PB **#28TC + var, 12c Orange Yellow** Victoria, lower right trial colour plate proof block of sixteen on card mounted india paper, showing full plate imprints at right and at foot, with the chin strap variety (pos. 68). A very scarce positional multiple, VF **Est. 1,250.00+**

189 ★PB **#29, 12c Brown** Top sheet margin plate imprint block of six, centered, lovely fresh colour and possessing full immaculate original gum, never hinged. A premium plate imprint multiple, VF NH **Est. 1,000.00**

190 ★ **#29, 12c Brown** A remarkable mint single, unusually well centered and fresh, with full pristine original gum, XF NH GEM **Est. 250.00+**

To avoid disappointment be sure to mail your bid sheet early.

189

190

191 **P PB** **#30Pi, 13c Orange** Ship, right sheet margin vertical plate proof strip of three, with full imprint, on card mounted india paper, XF **Est. 350.00**

192 **★B** **#30, 13c Orange** Ship, an outstanding mint block of four, unusually well centered for this notoriously difficult issue and possessing full immaculate original gum, never hinged. Rarely seen in superb condition and worthy of the finest collection, XF NH **Est. 2,400.00+**

193 **★** **#30, 13c Orange** Ship, a remarkable mint single, well centered with gorgeous fresh colour and possessing full unblemished original gum, never hinged. Among the toughest of the Cents Issue to find in premium quality, XF NH **600.00+**

194 **P PB** **#31P, 24c Blue** Victoria, right sheet margin vertical plate proof strip of three, with full imprint, on card mounted india paper, XF **Est. 350.00**

195 **P PB** **#31P, 24c Blue** Plate proof block of four, showing full imprint in right sheet margin, on card mounted india paper, VF **Est. 250.00+**

196 **★PB** **#31, 24c Blue on Thin Paper** Lower left plate imprint block of ten, oversize margins on bottom row, resulting in imprint being on the bottom margin of the stamp, full original gum. A scarce plate block, Fine+ NH **Est. 1,000.00**

197 **★** **#31, 24c Blue on Thin Paper** Mint single, centered for the issue, full pristine original gum, VF NH **150.00**

198 P **#32A, 1c Dull Greenish Blue** Prince of Wales, re-engraved, "Goodall" Die proof on wove paper (29 x 36mm) on card (42 x 52mm) with faint imprint and die number below, XF **Est. 1,500.00+**

199

200

199 P PB **#32TCii, 1c Red** Prince of Wales, trial colour plate proof block of eight on card mounted india paper showing the full imprint at foot. Plate imprint multiples are rare as sheets showed only one imprint, XF and choice **Est. 1,000.00+**

200 P PB **#32TCiv, 1c Chestnut Brown** Prince of Wales, trial colour plate proof block of eight showing the full plate imprint at foot, on card mounted india paper. Plate imprint multiples are rare has sheets showed only one imprint, for exhibition, XF **1,000.00+**

201

202

201 P PB **#32TCvi, 1c Yellow Orange** Prince of Wales, trial colour plate proof block of eight on card mounted india paper showing the full imprint at foot. Plate imprint multiples are rare as sheets showed only one imprint, XF and choice **Est. 1,000.00+**

202 **P PB** **#32TCvii, 1c Blue Green** Prince of Wales, plate proof block of eight showing full imprint at foot, on card mounted india paper. Rare since sheets showed only one imprint, for exhibition, XF **Est. 1,000.00+**

203

204

203 **★B** **#32, 1c Violet** Prince of Wales, a remarkable mint block of four, unusually well centered for the issue, gorgeous fresh colour and possessing full clean original gum, lightly hinged on upper left stamp leaving other three stamps never hinged. XF NH **Est. 2,500.00+**

CERTAINLY AMONG THE FINEST OF THE FEW MULTIPLES STILL IN EXISTENCE.

204 **★B** **#32, 1c Violet** Prince of Wales, a gorgeous fresh and well centered mint block of four, large part original gum. Rarely seen so nice, XF OG **Est. 500.00+**

205 **★** **#32, 1c Violet** Prince of Wales, an outstanding mint example, nicely centered, gorgeous fresh colour and possessing full immaculate original gum, never hinged. An exceptionally difficult stamp to find in such superb condition, grossly undercatalogued, XF NH **Est. 1,000.00**

206 **P B** **#32AP, 1c Violet Brown** Prince of Wales, re-issue, lower left sheet corner plate proof block of sixteen, on card mounted india paper. A scarce multiple, XF **Est. 1,000.00**

207 **★B** **#32A, 1c Brown Lilac** Prince of Wales, re-engraved, a mint block of four with full original gum, light hinge mark at top leaving bottom stamps never hinged. A rare multiple, Fine **Est. 750.00**

208 **P PB** **#33P, 3c Vermilion** Victoria, an attractive lower left plate positional proof block of sixteen on card mounted india paper, shows full imprints at left and at foot, a lovely multiple, VF showpiece **Est. 1,250.00+**

209 **★B** **#34, 3c Blue** An attractive and fresh mint block of four, centered to top, fresh and possessing full clean original gum, hinged at top centre, bottom pair NH, very scarce multiple, Fine OG **Est. 750.00+**

210 **★** **#34, 3c Blue** Mint single with huge margin at top, lovely fresh colour, full original gum, Fine NH **400.00**

211 **★** **#34, 3c Blue** Reasonably centered, gorgeous fresh colour and with full original gum, F-VF LH **300.00**

212 ✉ **#34,** Lot of three covers and one front; two are from Captain Bartlett in St. John's (1875) and addressed to his daughter in Bay Roberts, one cover from St. John's 1879 (SP 1) to Harbour Grace and one front (illegible origin) to St. John's, all franked with single 3c blue Victoria, mixed to Fine *(Not Illustrated)* **Est. 500.00**

213 ✉ **#34,** 1877 (SP 1) Small mourning cover bearing 3c blue, well centered, tied by cork cancel, from St. John's to Trinity with neat double arc (SP 3 1877) receiver. A choice cover, VF *(Not Illustrated)* **Est. 300.00+**

214

215

214 **★PB** **#36, 6c Carmine Lake** Victoria, a beautiful lower right sheet corner strip of four, with full imprint, full pristine original gum, choice and scarce, VF NH **Est. 500.00**

215 **★** **#36, 6c Carmine Lake** A choice mint single, centered, post office fresh colour and full original gum. Seldom encountered so nice, VF NH **Est. 200.00**

216

217

216 **★B** **#37, 1c Brown Lilac** Prince of Wales, rouletted, a fresh mint block of six, large part original gum, light creasing does not detract. A very rare multiple, VF appearance **Est. 1,000.00**

217 **★** **#37, 1c Brown Lilac** Prince of Wales, rouletted, an outstanding mint example, possessing deep rich colour and crisp impression, unusually well centered for this notoriously difficult stamp, and with full original gum, never hinged. Rarely seen in such superior quality, VF NH **Est. 750.00+**

218 **★** **#37, 1c Brown Lilac** Prince of Wales, rouletted, gorgeous fresh mint example, nicely centered for this tough stamp, and possessing full original gum, lightly hinged. A nice stamp, VF LH **200.00+**

219 ★**PB** **#40, 5c Blue** Harp Seal, an impressive upper right sheet corner block of sixteen, showing full plate imprints at top and at right, all stamps are well centered, lovely fresh colour and possessing full original gum, trace of gum disturbance on four stamps, insignificant and mentioned for accuracy only, VF NH **14,400.00+**

A MOST ATTRACTIVE MULTIPLE AND AMONG THE LARGEST STILL IN EXISTENCE

Provenance:
Dale-Lichtenstein "Zurich"

220 ★ **#40, 5c Blue** Harp Seal, rouletted, a beautiful post office fresh mint single, very well centered and with full original gum. A choice stamp, XF NH **Est. 1,000.00+**

221 **P** **#41, 1c Prince of Wales** Trial colour plate proof in dark violet red, on india paper, large margins and very scarce, XF, 2004 Greene Foundation cert. **Est. 750.00**

222 ★**PB** **#43, 1c Brown** Prince of Wales, a remarkable bottom sheet margin plate imprint block of eight, unusually well centered with true rich colour, naturally short gummed spot on one stamp. The nicest plate block we have seen, VF NH **Est. 2,000.00+**

223 ★**PB** **#43, 1c Brown** Prince of Wales, right plate imprint block of four, unusually well centered for the issue, tiny natural inclusion on upper left stamp, gorgeous fresh colour and with full original gum. A very scarce multiple, VF NH **1,440.00**

224

226

224 ★ **#43, 1c Brown** Prince of Wales, an exceptional mint single, post office fresh colour, unusually well centered for the issue, full immaculate original gum. A tough stamp to find in superior quality, XF NH **360.00+**

225 ★**PB** **#44, 1c Deep Green** Prince of Wales, lower right sheet corner mint block of sixteen stamps, showing full imprint in bottom selvedge, rich colour and possessing full pristine original gum. A scarce plate multiple, Fine NH **Est. 1,000.00**

226 ★ **#44, 1c Deep Green** Prince of Wales, a stunning upper right sheet corner mint single, with huge margins, centering, fresh colour and full original gum, VF NH JUMBO **Est. 250.00+**

227

228

227 ★ **#47, 2c Green** Codfish, very well centered mint single with deep rich colour and full original gum, seldom seen so nice, XF NH **Est. 350.00+**

228 ★ **#48, 2c Red Orange** Very well centered mint single, gorgeous fresh colour and possessing full original gum, choice, XF NH **Est. 250.00**

229 ★**PB** **#49, 3c Blue** Bottom of sheet plate imprint block of twenty stamps, fresh colour and possessing full original gum. A rare plate imprint multiple for exhibition, Fine NH **Est. 2,000.00+**

230 ★ **#49, 3c Blue** A choice mint single, post office fresh colour, unusually well centered and with full pristine original gum. A tough stamp, XF NH **Est. 300.00**

231 ★**B** **#51, 3c Umber Brown** Mint block of six showing double perforation error horizontally, large part original gum, appealing and unusual, Fine OG **Est. 750.00+**

232 ★ **#58, 1894 ½c Black** A post office fresh and precisely centered mint single, full pristine original gum, XF NH **Est. 75.00+**

233 ★ **#59, 10c Black** Schooner, a remarkable mint stamp, well centered, lovely fresh colour and with full original gum, XF NH GEM **Est. 500.00+**

We Accept the following Credit Cards

VISA MasterCard DINERS CLUB INTERNATIONAL AMERICAN EXPRESS

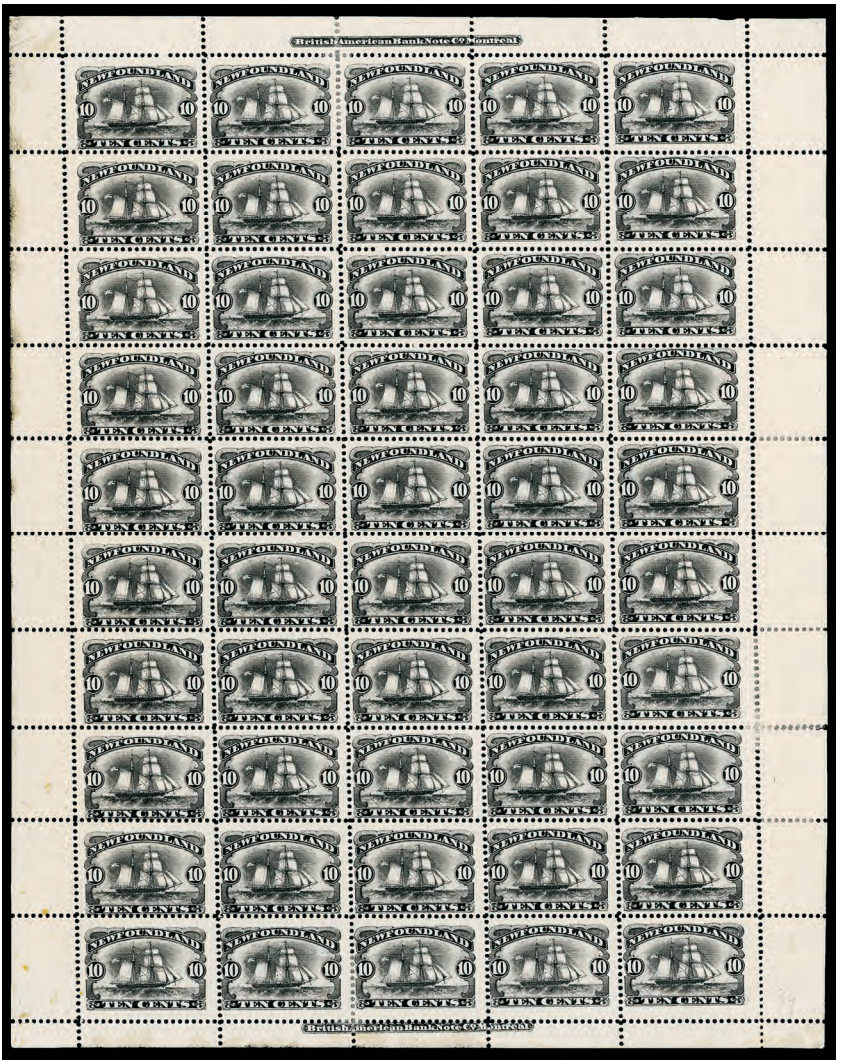

234 ★**S** **#59, 59i, 1894 10c Black** Schooner, a remarkable full sheet of 50, showing imprint in top and bottom sheet margins, shows line through CE of CENTS variety (position 33, 38, 43) and two lines in lower part of CE on position 18, many stamps are well centered, possessing full original gum with 46 NH stamps, some minor separation to be expected. F-VF **Est. 10,000.00+**

A MOST ATTRACTIVE EARLY INTACT SHEET, PROBABLY THE LAST SURVIVING.
A WONDERFULL SHOWPIECE.

235 ★**PB** **#59, 59i, 10c Black** Schooner, bottom plate imprint block of six, showing line through CE of CENTS (position 43), fresh, reasonably centered with full original gum, F-VF NH **1,500.00+**

236

237

236 ★ **#59i, 10c Black** Line through "CE" of "CENTS", fresh mint single with full original gum, VF NH **600.00**

237 ★ **#59i var, 10c Black** Showing DOUBLE line through bottom of CE of CENTS, from position 18, well centered, fresh and with full original gum, choice and very scarce, VF NH
Note: Other positions (33, 38, 43) shows one single line through the top. **Est. 750.00**

238 ★**PB** **#60, 3c Slate** Queen Victoria, an outstanding and most desirable plate imprint block of eight, unusually well centered and with lovely fresh colour, possessing full unblemished original gum, never hinged. XF NH
Est. 1,250.00

A SUPERB PLATE BLOCK AND TO THE BEST OF OUR KNOWLEDGE EASILY QUALIFIES BEING THE FINEST IN EXISTENCE.

239 ★ **#60, 3c Slate** Victoria, an outstanding mint single, precisely centering for this notoriously difficult issue, gorgeous fresh colour and possessing full original gum. A superb stamp for the finest of collections,
XF NH GEM **Est. 250.00+**

151

153

154

155

161

162

171

172

174

175

197

176

177

166

210

211

218

232

179

181

191

182

194

178

183

195

209

196

231

206

208

225

229

240 **P** **#61P-74P, 1897 1c-60c Cabot Issue** Complete set of fourteen plate proof pairs on card mounted india paper, all with large margins. A beautiful set of this popular issue, XF **Est. 1,250.00+**

241 ★ **#61-74, 1897 1c-60c Cabot Issue** Complete mint set of fourteen, all with diagonal SPECIMEN handstamp overprint in red, fresh colours, full original gum, never hinged, most are VF **Est. 1,500.00+**

242 **P** **#69Pi, 12c Slate Blue** Trial colour plate proof pair on card mounted india paper, VF **250.00**

1897 PROVISIONAL SURCHARGES

243 ★**B** **#75-77, 1897 1c on 3c Slate** Surcharge, positional mint block of eight (position 37-40/47-50 from setting), two blocks of four rejoined by hinges, usual centering of the issue, original gum; surcharge Type A on top row, Type B on lower left pair and scarce Type C on lower right pair, both signed H. Bloch, very scarce, Fine OG **Est. 2,000.00**

244 ✉ **#75-77,** 1898 (DE 23) Newfoundland Government Telegraph Department envelope bearing 1c on 3c Provisional Surcharges in Red, three singles showing all THREE DIFFERENT TYPES, tied by grid cancels with St. Jacques split ring alongside, sent to St. John's with receiver backstamp. There is a sealed tear at lower left, well away from stamps, VF (SG £8,050 for stamps only)
2006 Greene Foundation cert. **Est. 10,000.00+**

A UNIQUE COVER FRANKED WITH ALL THREE RED SURCHARGES. A GREAT SHOWPIECE.

245

247

246

245 ⊙ **#76i, 1897 1c on 3c Grey Lilac** Type B surcharge, with wide (2mm) spacing between "ONE" and "CENT", position 41 of the setting, unusually well centered and with light grid cancellation, very scarce, VF **600.00+**

246 ⊙ **#77, 1c on 3c Grey Lilac** Type C surcharge, centered for this notoriously difficult stamp, used with grid cancel, faint corner wrinkle, VF **900.00**

247 ★B **#77a, 1897 1c on 3c Grey Lilac** Surcharged mint block of four showing all three types, position 38-39/48-49, usual centering for the issue, fresh with full original gum, left stamps are never hinged, tiny gum thin on upper right stamp (Type A), Fine OG/NH **Est. 750.00+**

1897 -1901 ROYAL FAMILY

248 ★B **#78, ½c Olive Green** Upper left sheet corner block of eight, diagonal SPECIMEN overprint, security punch and showing order number "F2230" in sheet margin, VF NH **Est. 500.00**

249 ★PB **#80, 1c Yellow Green** Upper right Plate "2" (reversed) block of eight (4x2), diagonal SPECIMEN overprint and security punch, fresh, light crease in selvedge only of no importance for this rare plate block, VF NH (Walsh 74g US$2,440) **Est. 1,500.00**

250 ★B **#80, 1c Green** Top margin strip of twenty, showing ABN record handstamp, security punch and SPECIMEN overprint. One of two known strips of printing order #10, F-VF NH, *ex. ABNC Archives* **Est. 1,000.00**

251 ★B **#82, 2c Vermilion** Top sheet margin strip of twenty, printing order #9 (JAN 27 1908), with printer security punch and SPECIMEN overprint, VF NH, *ex. ABNC Archives* *(Not Illustrated)* **Est. 500.00**

252 ★PB **#83, 3c Orange** Well centered bottom sheet margin strip of four, with full imprint, diagonal SPECIMEN overprint and security punch, full original gum, VF, *ex. ABNC Archives* **Est. 500.00**

253 ★B **#83, 3c Orange** Upper sheet margin strip of twenty showing ABN datestamp (NOV 16 1905), security punch and SPECIMEN overprint. This deep shade is often mistaken for the 1918 wartime printing. A lovely exhibition item from printing order #6, VF NH, *ex. ABNC Archives* **Est. 1,000.00**

254 ★**PB** **#85, 5c Blue** Bottom sheet margin plate imprint strip of four (printing order #3), diagonal SPECIMEN overprint and security punch, fresh and Fine NH, *ex. ABNC Archives* *(Not Illustrated)* **Est. 500.00**

detail

255 **P** **#86, 2c Rose Carmine** Large Die Proof on india paper (62 x 72mm), with die "C-822" number below, die sunk on large card (155 x 230mm), pencil "26232" notation at lower right. A rare die proof for exhibition, XF **Est. 2,500.00**

256 **P B** **#86P, 2c Rose Carmine** Plate proof blocks of eight on india paper, from the left and the right panes, sheet margins at foot, light creasing, otherwise VF (Unitrade $1,600) **Est. 750.00**

257 ★ **#100, 9c Olive Green** Engraved, fresh and centered mint single, choice, VF NH **160.00**

258 ★**B** **#115-126, 1919 1c-36c Trail of the Caribou Issue** Complete mint set of twelve in blocks of four, two or more stamps NH in each, F-VF OG, *ex. Rusted* **1,380.00**

259 ★**PB** **#116, 117, 2c & 3c Caribou** Matching centre left sheet margin Plate "1" blocks of four, both fresh, with typical centering, full original gum, stamps are never hinged on 2c and light hinge mark on upper right stamp on the 3c. A very scarce duo, Fine **Est. 600.00**

260 ★**B** **#130iii, 3c on 35c Red** Surcharged mint block of four with bar missing, variety is NH, lightly hinged at top, VF **300.00+**

262

X261

263

261 ★B **#131-143, 1923-1924 1c-24c Pictorial Issue** Complete set of fourteen, all in fresh mint blocks of four, some showing guidelines in sheet margins, reasonably centered and with full original gum, all NH except for two each of the 4c and 5c blocks, F-VF **1,095.00**

262 P **#135, 5c Blue** Trial colour Die Proof, stamp size, on gummed white wove paper, VF **Est. 300.00**

263 P **#135, 5c Yellow Green** Trial colour Die Proof, stamp size, on gummed white wove paper, VF+ **Est. 300.00**

264 ★B **#147-159, 1928 1c-30c First Publicity Issue** Complete set of fifteen, all in blocks of four, many have two or more stamps NH, F-VF, *ex. Rusted* **615.00**

265 ★ **#160a, 3c on 6c Grey Black** Type II, mint single with inverted red surcharge, fresh with full original gum, Fine NH, scarce, 1986 Pinchot cert. **935.00**

1928 – 1931 PUBLICITY ISSUE / 1932 – 1937 RESOURCES ISSUE

X266

X267

266 ★B **#163-171, 1929-1931 1c-20c Second Publicity Issue** Re-engraved, unwatermarked complete set of nine in blocks of four, two or more stamps NH in each, VF LH, *ex. Rusted* **1,250.00+**

267 ★B **#172-182, 1931 1c-30c Third Publicity Issue** Re-engraved watermarked complete mint set of eleven blocks of four, generally well centered, F-VF NH, *ex. Rusted* **1,570.00**

268 ★B **#183iv + var, 1c Green (Perkins Bacon printing)** Lower left sheet corner mint block of four, imperforate horizontally between stamps and bottom sheet margin, showing extra vertical perforation line through right stamps, couple staple holes in selvedge only, full original gum, unusual and interesting, VF NH **Est. 200.00**

269 ★B **#184ii, 186i, 187ii, 1c Grey Black, 2c green, Die I & 3c orange brown** (Perkins Bacon) Line perf 14, matching set of three lower left sheet corner mint blocks of nine, showing horizontal gutter margins between first and second rows. Originating from booklet pane sheets, a rare trio for exhibition, VF NH **Est. 3,000.00+**

270 P B **#185, 2c Purple** Trial colour plate proof imperforate block of four, on unwatermarked wove paper, vertical crease at right, otherwise VF and scarce **Est. 300.00**

271 ★B **#185iii, 2c Rose** Mint block of four, line perf 13, imperforate horizontally between top sheet margin and stamps, scarce, VF NH **300.00+**

272 ★ **#186var, 2c Green** Mint sheet margin horizontal pair, Die I, DOUBLE PERFORATION ERROR, appealing and unusual, F-VF NH, UNLISTED **Est. 250.00+**

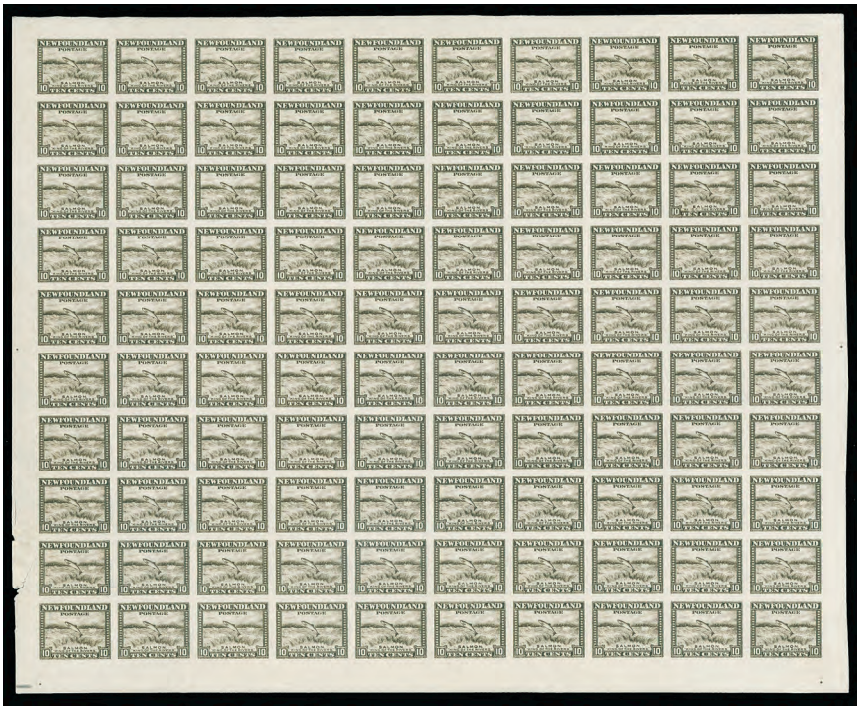

273 ★S **#193a, 1932 10c Olive Black (Perkins Bacon printing)** An impressive complete imperforate sheet of 100, small marginal tear barely touching one stamp and minor crease in selvedge at lower left, of no importance for this rare intact sheet for exhibition, VF NH **9,000.00**

274

275

276

277

274 ★B **#193a, 10c Olive Black** Lower left sheet corner imperforate block of twelve (2 x 6), showing a dramatic double printing error, caused by the sheet slipping during the printing process, VF NH **Est. 3,500.00+**

AN EYE-APPEALING AND UNIQUE POSITIONAL MULTIPLE FOR EXHIBITION.

275 ★B **#193var, 1932-1937 10c Salmon Leaping** A dramatic double perforated mint block of six, sheet margin at top, an interesting multiple for the specialist, VF NH **Est. 1,000.00**

276 ★B **#193a, 10c Olive Black** Upper left imperforate mint block of eight, fresh with large margins, natural short gum spots on top stamps, otherwise VF NH, a scarce multiple **720.00**

277 ★B **#193var, 10c Olive Black (Perkins Bacon printing)** Lower left sheet corner mint block of 28 showing a dramatic DOUBLE PERFORATION error, VF NH **Est. 2,000.00**

THE LARGEST SURVIVING MULTIPLE. AN IMPRESSIVE SHOWPIECE.

278 ★ **#194a, 14c Black** Imperforate vertical pair, large even margins, XF NH **225.00+**

279 ★B **#194var, 14c Black (Perkins Bacon printing)** Top sheet margin mint block of six, showing a dramatic DOUBLE PERFORATION error running through top stamps and in the sheet margin. A striking multiple, VF NH **500.00**

280 ★B **#209a, 8c Orange Red** Lower left sheet corner imperforate mint block of four, VF NH **450.00**

1933 SIR HUMPHREY GILBERT ISSUE

-detail-

281 P **#212-225, 1933 1c-32c Sir Humphrey Gilbert Issue** An impressive complete set of fourteen Large Die Proofs, all in colours of issue on watermarked wove paper, all showing reversed die numbers in top margin. Very few sets still exist, XF showpiece **Est. 7,500.00+**

282 ★B **#212i, 1c Grey Black** Centered mint block of four, showing full reverse offset on gum side, very scarce as a multiple, VF NH **720.00**

283 ★ **#212i, 213iii, 1c & 2c Gilbert Issue** Mint singles, both with full reverse offset on gum side, F-VF NH **390.00**

284

285

284 ★ **#213b, 2c Green** Double Impression error, mint vertical pair, sheet margin at top, full original gum, scarce, F-VF NH, 1978 Brandon cert. **1,650.00**

285 ★B **#218a, 8c Brownish Red** Well centered and fresh mint block with error of colour, sheet margin at foot, with full original gum. Very rare as multiples are virtually impossible to find, VF NH **2,700.00**

286

287

286 ★ **#218a, 8c Brownish Red** Error of colour, centered mint single with printing ink smear, as seen on one of the two discovered sheets, VF NH **675.00**

287 ★ **#220a, 10c Red Brown** Imperforate mint pair, sheet margin at right, fresh with full original gum. Scarce and undercatalogued, XF NH **450.00+**

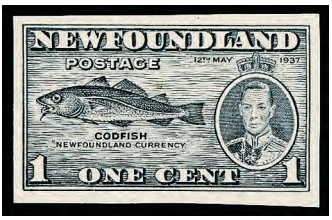

288 P **#233-243, 1937 1c-48c Long Coronation Issue** Complete set of eleven plate proof singles in issued colours, printed on bond wove paper, unwatermarked, light crease on 3c and 48c, otherwise VF set **Est. 1,000.00**

289 ★ **#245a-248a, 1938 2c-7c Royal Family Issue** A nice and fresh mint set of four imperforate pairs, minor gum disturbance on 7c, otherwise a VF NH set **900.00**

1941 – 1944 RESOURCES ISSUE

290 ★B **#253i/257vii, 1941-1944 1c, 2c, 3c & 5c Resources** Four different upper right imperforate sheet corner blocks of four, with security punches, original gum, disturbed or with usual wrinkling, otherwise VF, *ex. Waterlow Archives* (Unitrade $1,200) *(Not Illustrated)* **Est. 500.00**

291

292

291 ★ **#262i, 15c Harp Seal** Mint single with full reverse offset on gum side, scarce, VF NH **450.00**

292 ★ **#263i, 20c Cape Race** Mint single with full reverse offset on gum side, scarce, VF NH **450.00**

293 ★B **#269v, 4c Princess Elizabeth** Matching set of three imperforate mint blocks of four, representing each printing order, each with lower portion of sheet margin, some corrections to be made by the printer indicated, usual gum wrinkles for the issue, VF NH, *ex. Waterlow Archives* (Unitrade $1,350) **Est. 600.00**

BOOKLETS

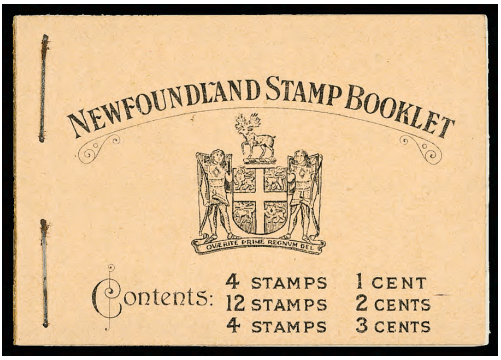

294

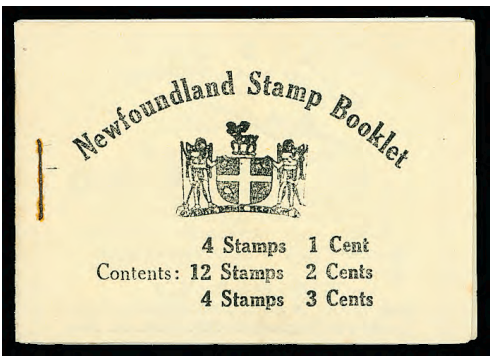

295

294 ★ **#BK3, 1c, 2c & 3c Complete Booklet** Containing five centered panes, with clean unmarked covers, choice VF NH **1,000.00**

295 ★ **#BK4, 1c, 2c, 3c Complete booklet** Containing five panes of four perf 13½, centered and fresh, some paper adhesion on back cover which could be removed, VF NH **800.00**

AIR POST

296

297

296 ★ **#C2, 1919 $1 on 15c Alcock and Brown** Well centered and fresh mint single, comma after "POST" and period after "1919", VF NH **600.00**

297 ★ **#C2, 1919 $1 on 15c Scarlet** Well centered mint single, deep colour, VF LH **300.00**

298

300

298 ★B **#C2, C2a, C2b, C2ii, 1919 $1 on 15c Alcock and Brown Flight** Mint block of four (position 14-15/19-20), well centered and fresh, light hinge mark on top stamps, lower stamps NH, scarce and VF **2,610.00**

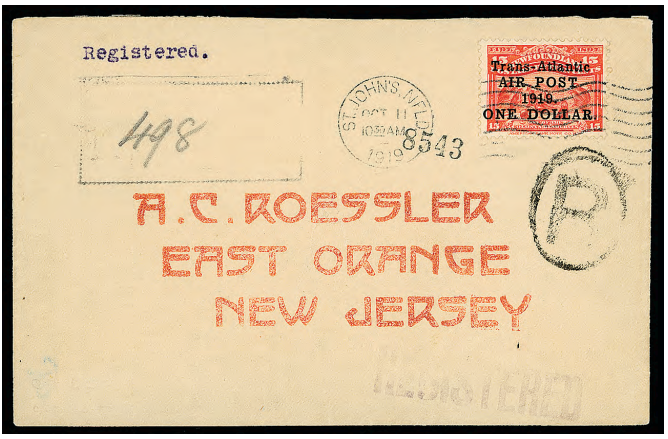

299 ✉ **#C2a,** 1919 (Oct 11) Envelope franked with $1.00 on 15c scarlet, without comma after "POST", reasonably centered and tied by St. John's wavy datestamp, sent registered to USA, with receiver (OC 16) backstamps. Scarce on cover, F-VF **Est. 500.00+**

300 ★ **#C2c, 1919 $1 on 15c Scarlet** Alcock and Brown Flight, mint single, without comma after "POST" and "A" of "AIR" under "a" of "trans" (pos. 14), F-VF OG **475.00**

301 ✉ **#C3,** 1921 (Nov 26) Envelope bearing well centered 35c red overprint, wide spacing, without period after "1921", tied by St. John's wavy datestamp, sent to Halifax with (FE 4) backstamp, VF **Est. 200.00**

302

303

302 ★B **#C3, C3b, C3d, C3j, 35c Alcock and Brown Flight** Mint block of four (position 4-5/9-10), with the "1" of "1921" below "f" of "Halifax" wide and narrow settings on top stamps, fresh colour, one short perf on upper right stamp mentioned for accuracy, full original gum and scarce, F-VF **1,815.00**

303 ★B **#C3, C3b, C3f, C3h, 1921 35c Alcock and Brown Flight** Mint block of four (position 19-20/24-25) from setting of 25, centered and with fresh colour, light overall gum glazing, VF OG **1,490.00**

304 ★ **#C3a, C3g, 35c Alcock and Brown Flight** Mint vertical pair with inverted overprint, originating from the sheet 5, wide spacing setting & no period after "1921" on position 1, and narrow spacing setting on position 6, reasonably centered with nice fresh colour and possessing large part original gum, signed in pencil Nicolas Sanabria, F-VF OG, 2001 Brandon and 2003 BPA certs. **22,875.00**

A MOST APPEALING MULTIPLE WHICH RANKS AMONG THE WORLD'S AIRMAIL RARITIES

305 ★ **#C3b, 1921 35c Alcock and Brown Flight** Precisely centered and fresh mint single, wide spacing, with period after "1921", full unblemished original gum, choice, XF NH **450.00+**

306 ✉ **#C3b,** 1921 (Nov 25) Royal Bank corner cover bearing 35c red, wide spacing, with period after "1921", tied by St. John's wavy datestamp, sent to Halifax with (FE 4) backstamp, centre vertical crease away from stamp, otherwise F-VF **Est. 200.00**

307 ★ **#C3j, 1921 35c Red** Narrow setting, with "1" of "1921" below "f" of "Halifax", position 5 from the setting of 25, centered within large margins, fresh, mint hinged, XF OG **600.00**

Take advantage of our easy and convenient ways to place your bids.

Call us toll free in North America
Dial 1(800) 667-8267
or
Fax 1(888) 867-8267

For our overseas customer please use the following:
Phone 1(506) 548-8986 - Fax 1(506) 546-6627

You can also visit our Website www.easternauctions.com
E-Mail your bids to easternauctions@nb.aibn.com

308 ✉ **#C4, De Pinedo Flight 1927 (May 21)** GPO St. John's Official envelope bearing a very well centered 60c black, overprinted "Air Mail / DE PINEDO / 1927" in red, well centered and nice colour tied by St. John's (MAY 20 1927) wavy-line machine cancellation, Trepassy (MY 21 1927) departure cancel, flown to Rome, Italy, with (22. VI. 1927) slogan receiver backstamp, addressee name crossed out and returned to sender in Newfoundland, VF, 1996 PF cert. **25,000.00**

AN IMPORTANT AND WORLD CLASS AIRMAIL RARITY, WITH ONLY 225 COVERS CARRIED.

309 ★ **#C5, 1930 (Sep 25) 50c on 36c Olive Green** Columbia Flight, position 4 from the setting, unusually well centered mint single, bright fresh colour and possessing full original gum, never hinged, VF NH 1968 BPA cert. **21,000.00**

A POPULAR AIRMAIL RARITY AMONG THE NICEST WE HAVE SEEN.

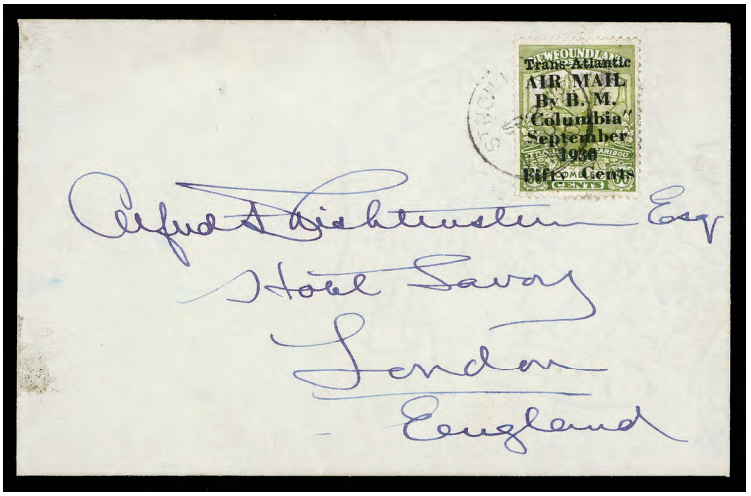

310

311

310 F **#C5,** Envelope bearing a clever fake of the 50c on 36c Columbia Flight surcharge (see Dalwick & Harmer on page 107), tied by forged St. John's (SP 27 30) cancel, addressed to London, England. A neat item from the Dale-Lichtenstein collection. **Est. 1,500.00**

311 F **#C5, 50c on 36c Columbia Flight** Mint example diagonally bisected of the so-called "Official Reproduction" (see Dalwick & Harmer handbook on page 107), cleverly done except for the partially blurred impression noticeable at top and with other characteristics. An excellent item for reference. **Est. 300.00+**

312

313

312 ★ **#C7b, 50c Green** Vertical mint pair, imperforate horizontally, well centered and fresh, very scarce, XF NH GEM, **2,550.00**

313 ★ **#C7c, 50c Green** Lovely fresh vertical imperforate mint pair, sheet margin at top, choice, XF NH **1,350.00+**

314 ★ **#C10a, 50c Green** Horizontal mint pair imperforate vertically, scarce, VF LH, **1,200.00**

315

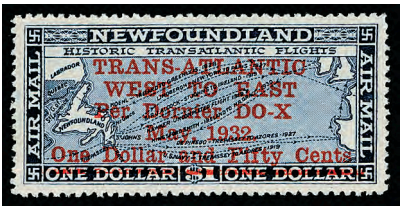

316

315 ★ **#C11a + var, $1 Blue** Vertical mint pair, imperforate horizontally between stamps and also between bottom stamp and sheet margin. A unusual variety, rare and unlisted, VF OG **Est. 2,000.00+**

316 ★ **#C12, 1932 $1.50 on $1 Blue** Well centered mint single, with full original gum, VF LH **400.00**

317 ✉ **#C12,** 1932 (May 19) Envelope bearing a well centered $1.50 on $1.00 Dornier DO-X surcharge single tied by St. John's wavy datestamp, sent to England, VF, 1997 Greene Foundation cert. **Est. 400.00**

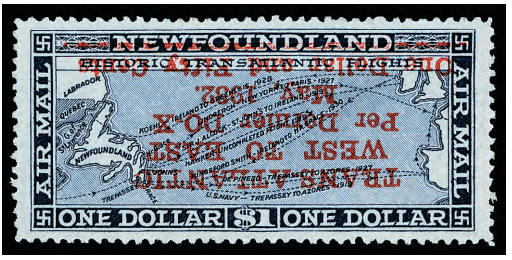

318 ★ **#C12a, $1.50 on $1 Blue Dornier DO-X flight, INVERTED SURCHARGE** A precisely centered mint single, gorgeous post office fresh colour and possessing full original gum, NEVER HINGED, trivial natural gum crease at left of no importance, VF NH **50,000.00**

Expertization: 1975 RPS cert.

A BEAUTIFUL AND RARE AIRMAIL ERROR, MISSING FROM MOST ADVANCED COLLECTIONS.

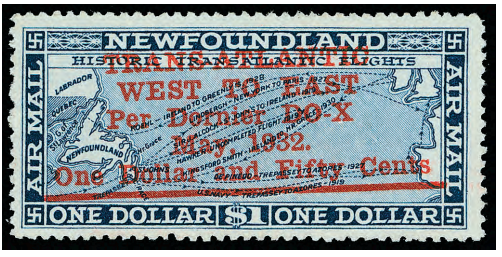

319 ★ **#C12i, $1.50 on $1.00 Dornier DO-X Flight** A nice mint single showing the true slanting surcharge variety, with full original gum. A rare and undercatalogued stamp, VF NH **1,600.00**

320 ★B **#C13a, 5c Light Brown** "Labrador" Airmail, upper right sheet corner imperforate mint block of eight, with large margins. A scarce multiple, XF NH **2,100.00**

321 ★B **#C14a, 10c Yellow Orange** "Labrador" Airmail, upper right sheet corner imperforate mint block of eight. A scarce multiple, VF NH **1,500.00**

320

321

322 ★ **#C15a, 1933 30c Blue** Imperforate vertical pair, unused with large margins, XF **750.00**

323 ★ **#C18iv, 1933 $4.50 on 75c Balbo Flight** Well centered mint single, perf 14, position 2 from setting of 4, couple shorter perfs at foot, VF NH **1,040.00**

324 ✉ **#C18iv,** 1933 (July 24) Balbo Flight cover bearing well centered $4.50 on 75c bistre, perf 14, position 2 of the setting, tied by St. John's (26 JUL) and sent registered to Rome, Italy with flight cachet, Shoal Harbour (JUL 27), Royston Herts (15 AU) transits and Rome (12.8.33) receiver backstamps, VF **Est. 1,000.00**

POSTAGE DUE

detail

325 **E** **Die Proof for a proposed 2c Postage Due** Unissued design, printed in carmine by De La Rue, stamp size and mounted on beveled card, 89 x 114mm, dated "27 Novem 22" notation at upper right, insignificant staple marks along left and top edge of the card. **Est. 2,000.00**

A UNIQUE AND MOST ATTRACTIVE POSTAGE DUE ESSAY, VF SHOWPIECE.

326 **⦿B** **#J1-J6, 1939 1c-10c Postage Dues** Used set of six in both singles and in blocks of four, mostly with split ring datestamps, plus perf change on 1c & 4c in blocks, F-VF or better and seldom seen *(Not Illustrated)* **Est. 100.00+**

327 **★B** **#J1-J7, 1c-10c Postage Due** Mint collection, includes set in blocks of four and singles, plus perforation varieties, shades, plus other duplicates, and noted 10c watermark lower left sheet corner block with period after "DUE" (pos. 91) and LR block of 15 (pos. 96), etc. F-VF NH *(Not Illustrated)* **Est. 200.00**

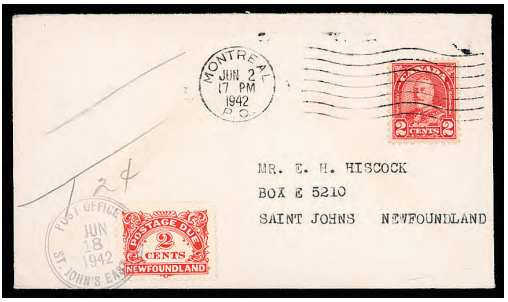

328

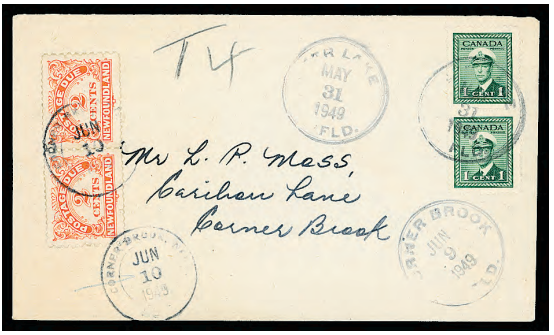

329

328 ✉ **#J2,** 1942 (June 2) Incoming and shortpaid cover bearing single Canada 2c red Arch, Die I, tied by Montreal wavy line datestamp, with "T2¢" pencil notation and with 2c vermilion Due, perf 10-10½, well centered and tied by St. John's East (JUN 18) datestamp. A very scarce and attractive usage on cover, VF **Est. 150.00+**

329 ✉ **#J2a,** 1949 (May 31) Envelope bearing Canada pair of 1c KGVI War (249) tied by Corner Brook CDS postmark, shortpaid "T4" with 2c vermilion, perf 11x9, pair, light creases and tied by different Corner Brook (JUN 10) datestamp. A scarce usage on cover, F-VF **Est. 200.00**

Have you been thinking of selling your collection?
Call us 1(800) 667-8267 ask for Gary J. Lyon.
Give your collection the attention it deserves.
Consign your stamps to Eastern Auctions Ltd.

330

331

330 ✉ **#J4a,** 1940 (Jan 11) Incoming cover bearing a single Canada 1c Royal Visit tied by Granville, N.S. CDS postmark, insufficiently prepaid handstamp with 4c orange, perf 10-10½ and tied by Corner Brook (JAN 27 40) split ring cancel. A clean and scarce usage on cover, VF **Est. 150.00+**

331 ✉ **#J6,** 1942 (Dec 3) Small envelope, incoming from St. Pierre Miquelon with 5c dark blue Schooner tied by CDS postmark, sent to Newfoundland, with small triangular "T" due handstamp and with 10c dark violet, perf 10-10½, centered and tied by St. John's East (MAR 13 43) CDS postmark, a late arrival, probably due to the winter. A pretty and neat cover, VF and very scarce usage **Est. 250.00+**

332

X334

332 ★ **#J7a, 1949 10c Dark Violet** Fresh mint vertical pair, watermarked and imperforate between, full original gum. Only 30 pairs are known, very seldom offered, F-VF NH **1,560.00**

333 ★B **#J7i, J7ii, 10c Dark Violet** LL and LR blocks of ten, showing period after "DUE" (pos. 91 & 96) and top sheet margin block of nine, lower right stamp with "LUE" variety, VF NH *(Not Illustrated)* **Est. 500.00**

334 P **#UX7-UX8, 1903-1904 1c & 2c King Edward VII & Queen Alexandra** Postal stationery card plate proofs in issued colour, on card mounted india paper, scarce duo, VF **Est. 600.00**

335 ★⊙ **Remaider Lot** Includes unused #1, small thin, with unlisted re-entry in right "LAND" tablet (1991 FQP cert.), #3 unused, 8 mint, light gum toning, 11i two used singles, one has small thin, other into on two sides, 87-97 mint, some with gum thins, 163c unused, #C2 unused regummed, C12 mint, plus #11A on faked cover (2003 Greene cert.), Fine to Very Fine **Est. 750.00+**

336 ★⊙ **#11A/J6, Comprehensive Mint and Used Collection** In black mounts on Minkus pages with plastic sheet protector, in a binder, starting with Pence Issues, with unused #19, 32, 32A, 33, 34, mint #11A, 18, 21, 22, 23, 29, 41, 59, 73, 92, 94, 96, 100, 103, 145-157, 172-181 (1c is used), 212-225, C7-C11, C13-C17, used #27a, 37-40, 75, etc. Condition is mainly Fine with some odd flaws on the pre-1920 issues and generally Fine to Very Fine, high catalogue value and worth a look *(Not Illustrated)* **Est. 1,000.00**

-X241-

242

X283

X240

248

X264

257

252

250

253

272

X256

X293

-X259-

268

270

271

282

278

280

322

301

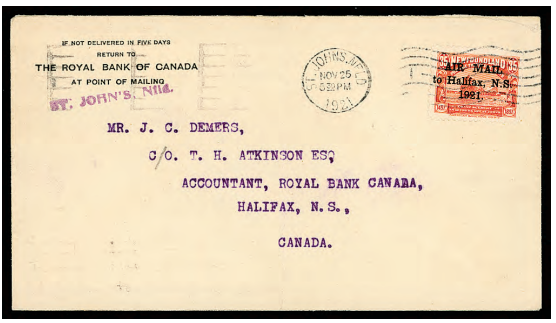

306

317

PROVINCE OF CANADA

337

338

337 E **1p Brown** "Charles Dickens" plate essay on white wove paper, scarce, VF, **Est. 750.00+**

338 E **1p Black** Victoria Head Die Essay, stamp size on white card. A rare proof, VF, **Est. 2,000.00**

339 ✉ **SG CC1** Four covers, all dated 1849 and with Crown Circle "PAID AT QUEBEC L.C." handstamps in red, three are addressed to New York and one sent to Lennoxville, attractive lot, F-VF **Est. 400.00+**

PENCE

340

341

340 P PB **#1P + var, 3p Red** Beaver, left plate imprint proof block of six, position 61-62/81/82, showing the Major Re-entry on upper left stamp, on card mounted india paper. An appealing plate block, VF **1,800.00+**

341 P B **#1P + var, 3p Red** Beaver, plate proof block of six, position 43-44/63-64, showing the "VR" re-entry on centre left stamp on position 53, on card mounted india paper. A neat positional multiple, VF **1,800.00+**

342 ⊙ **#1, 3p Red** Beaver on laid paper, full margins, concentric rings cancel, small faults, VF appearance **1,600.00**

343 P PB **#2TCi, 6p Red Purple** Upper left trial colour plate proof imprint strip of five, on card mounted india paper. A nice positional plate strip, VF **1,375.00**

344

345

346

344 **P B** **#2TCi, 6p Red Purple** Prince Albert, trial colour plate proof block of six (position 57-59/67-69), upper left stamp missing lower half of frameline on both sides, on card mounted india paper, VF **1,650.00**

345 **P** **#2TCix, 6p Black** Prince Albert, positional plate proof block of six, position 6-7/26-27, with vertical SPECIMEN in carmine, on india paper, thin on upper left stamp, VF **1,800.00**

346 **P B** **#2TCvii, 6p Dark Grey** Trial colour plate proof, vertical SPECIMEN in carmine (shifted up), block of four with sheet margin at top, on india paper, VF, 1984 PF cert. **800.00**

347

348

347 ⊙ **#2, 6p Slate Violet** Prince Albert on handmade laid paper, full to huge margins, part of adjacent stamp at top, nice colour and impression, used with concentric ring cancel in BLUE. A superior stamp, seldom seen with coloured cancellation, XF, 2001 Greene Foundation cert. **2,500.00+**

348 ⊙ **#2, 6p Slate Violet** Prince Albert on handmade laid paper, clear to huge margins, gorgeous fresh colour and clear impression, socked-on-nose concentric ring cancellation. A nice stamp, VF **2,500.00**

349

350

349 ⊙ **#2, 6p Slate Violet** Prince Albert on laid paper, four adequate to large margins, nice fresh colour and clear impression, used with selected and centrally struck concentric ring cancel, choice, VF, 1999 Greene Foundation cert. **2,500.00**

350 ⊙ **#2, 6p Slate Violet** Prince Albert on handmade laid paper, a beautiful used example with unusually fresh colour and deep impression, well clear to large margins, neat and central concentric ring cancellation. A choice stamp, VF, 2006 Greene Foundation cert. **2,500.00**

351 **P** **#3, 12p Orange Red** Queen Victoria Die proof on india paper (28 x 30mm). A desirable and rare proof, XF **Est. 5,000.00+**

352 ★⊙ **#4a/20, Pence & Cents** Small selection of four different stamps; 4a used with small to large margins light concentric cancel and two line manuscript cancel, #11 appears unused, reperf on two sides, #12 used with usual centering, grid cancel and #20 used, reasonably centered with deep colour, Fine or better **Est. 500.00+**

353 ★ **#5, 6p Slate Grey** Prince Albert on wove paper, a remarkably rare unused single, margins just touching outside frameline at foot to large margins, nice fresh colour and sharp impression, minute thin spot and small corner crease at lower left. One of the most attractive of the very few unused examples in existence, Fine appearance, 2006 Greene Foundation cert. **8,500.00**

354 ⊙ **#5, 6p Slate Grey** Prince Albert on wove paper, a stunning used example, with huge margins, nice colour and impression, showing a neat and central four-ring '21' cancel from Montreal, tiny portion of imprint in lower right corner of stamp. A superb stamp in all respects, XF, 2006 Greene Foundation cert. **2,000.00+**

355

356

355 ⊙ **#5, 6p Slate Grey** Prince Albert on wove paper, nice colour and with four adequate to large margins, central concentric ring cancel, minute rust spot at lower left, mentioned for accuracy only, VF **2,000.00**

356 ⊙ **#5b, 6p Greenish Grey** Prince Albert on wove paper, full to large margins, deep colour and impression, central and light concentric rings cancellation, VF, 2003 Greene Foundation cert. **2,000.00**

357 ⊙ **#5i, 6p Slate Grey** Prince Albert on wove paper, showing the distinctive horizontal STITCH WATERMARK, adequate to large margins, used with light four-ring numeral cancel, VF, 2006 Greene Foundation cert. **Est. 5,000.00+**

VERY RARE. FROM OUR PAST EXPERIENCE WE HAVE SEEN VERY FEW EXAMPLES. CATALOGUE VALUATION IS IRRELEVANT FOR A STAMP WHICH COMBINES RARITY AND CHOICE QUALITY - FOR EXHIBITION.

358

359

358 ⊙ **#7, 10p Blue** Cartier, on thin, crisp transparent paper, a gorgeous used example, four full margins, nice colour and clear impression, lightly cancelled. A difficult stamp to find in sound condition, for the condition conscious collector, XF, 2006 Greene Foundation cert. **2,500.00+**

359 ⊙ **#7, 10p Blue on Thin, Crisp Transparent Paper** Jacques Cartier, used example with well clear to full margins, nice colour and with face-free cancellation, VF, 1987 Roger Calves cert. **2,500.00**

360 **F** **#7, 10p Black** Cartier, similitude die proof, engraved on manila paper, 75 x 82mm, with pencil "Specimen" at lower right, a scarce forgery, VF *ex. Dale-Lichtenstein reference collection* **Est. 500.00+**

361 ★ **#7a, 10p Blue** Cartier on thick white opaque paper, a spectacular mint example with full even margins, gorgeous fresh colour and crisp impression and possessing a large portion of its original gum, XF OG **18,000.00**

A SUPERB STAMP IN ALL RESPECTS FOR THE CONDITION CONSCIOUS COLLECTOR.

Expertization: 2006 Greene Foundation cert.

Provenance: Robert Gill, “Foxbridge” Collection

Call us toll free in North America
Dial 1(800) 667-8267
or
Fax us 1(888) 867-8267

362 ⊙ **#7a, 10p Blue** Cartier on thick white opaque paper, four unusually large margins, nice impression and colour with four-ring numeral cancellation. A great stamp in all respects, very difficult to find in such superb condition, XF, 1998 Buhler cert. and guarantee backstamp. **3,000.00**

363 ⊙ **#7iii, 10p Blue** Cartier on thin crisp transparent paper, showing the strong re-entry (position 1), just into outside frameline at upper left to large margins, very lightly cancelled, tiny scissor cut at upper right corner and tiny thin spot, a nice example of this scarce stamp, Fine appearance. **1,750.00**

364

365

364 ⊙ **#8, ½p Rose** Victoria, selected used single with well clear to large margins, light and quite central four-ring "30" cancel from Peterboro, VF **900.00+**

365 ⊙ **#8, ½p Rose** Victoria, used example, deep colour, showing portion of sheet margin at left, well clear to large margins, large portion of four-ring '37' numeral cancel from Quebec. A nice stamp, VF, 2002 Greene Foundation cert. **900.00**

366 ✉ **#8,** 1858 Folded printed circular franked with large margined ½p rose on wove paper and tied by diamond shaped grid cancel from Toronto to North Dunville, stamp has light horizontal crease, an appealing cover, VF **Est. 500.00**

367 ★ **#8a, ½p Rose** Victoria, horizontal ribbed paper, mint horizontal pair, well clear to huge margins, showing portion of adjacent stamp at left, small tear at centre top and minute thin spots on left stamp, possessing much of its original gum, F-VF OG, 2006 Greene Foundation cert. **30,750.00**

A UNIQUE MULTIPLE WHICH GRACED THE FAMOUS DALE-LICHTENSTEIN AND "FOXBRIDGE" COLLECTIONS.

368 **E** **#9, 7½p Orange Red** "Goodall" Die Essay with central vignette and cross hatching, on soft white wove paper on card (31 x 40mm), rare and most appealing, VF **Est. 7,500.00**

369 **P B** **#9P + vars, 7½p Green** Plate proof block of six, position 65-66/89-90, showing re-entry on position 66 and short transfer at top on position 77, F-VF **Est. 1,000.00+**

370

371

370 ⊙ **#9, 7½p Green** Queen Victoria, a pleasing used example, full to large margins, nice colour and deep impression, showing large portion of a light four-ring '37' cancel from Quebec, VF, 2002 Greene Foundation cert. **4,500.00**

371 ⊙ **#9a, 7½p Deep Green** Queen Victoria, used single with well clear to large margins, showing four-ring "21" cancel from Montreal, and short transfer printing variety at right, F-VF **3,750.00**

372 ⊙ **#10, 6p Reddish Purple** Prince Albert on thick soft wove paper, gorgeous fresh colour and crisp impression, four large margins, thinned and closed tear at foot, used with central four-ring "21" cancellation of Montreal, VF appearance **7,500.00**

373 ⊙ **#12, 3p Red** Beaver on wove paper, perf 11¾, an outstanding used example, nicely centered for this notoriously difficult stamp, gorgeous fresh colour and impression, showing an unusually neat and centrally struck four-ring "27" cancellation from Ottawa, VF, 2006 Greene Foundation cert. **Est. 2,000.00+**

A MOST DESIRABLE STAMP, AMONG THE FINEST IN EXISTENCE

Have you been thinking of selling your collection?
Call us 1(800) 667-8267 ask for Gary J. Lyon.
Give your collection the attention it deserves.
Consign your stamps to Eastern Auctions Ltd.

374 ⦿ **#12, 3p Red** Beaver on wove paper, nicely centered for this notoriously difficult stamp, bright fresh colour and with light four-ring numeral cancellation. A nice stamp, VF **1,500.00**

CENTS

375 **P** **#14P, 1c Deep Rose** Plate proof single, sheet margin at right, on india paper, choice, VF **250.00**

376 **P B** **#14TC, 1c Pale Rose** Lower right corner trial colour plate proof block of 16, position 67-70/97-100, on india paper, some minor oxidation in places, a scarce multiple, VF **3,200.00**

377 ★**B** **#15, 5c Vermilion** Beaver, a beautiful and choice mint block of four, well centered for the issue, nice fresh colour and possessing full original gum, VF OG, *ex. Dale-Lichtenstein* **3,600.00+**

A GREAT BLOCK, RARELY ENCOUNTERED IN SUPERIOR QUALITY.

379

378

380

378 **P** **#16, 10c Dark Green** Prince Albert Die proof on india paper (23 x 29mm), hinged back onto original card (30 x 34mm), rare and attractive, XF **Est. 3,500.00**

379 **P** **#16, 10c Vermilion** Prince Albert Die Proof on india paper (26 x 28mm), rare and appealing, XF **Est. 1,500.00+**

380 **P** **#16, 10c Dark Violet Brown** Prince Albert Die Proof on greyish bond paper (25 x 26mm). A nice showpiece, XF **Est. 1,500.00+**

381

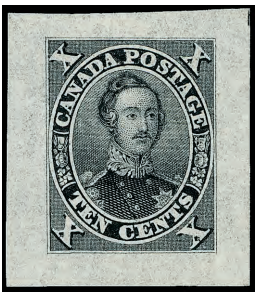

382

381 **P** **#16, 10c Black** Prince Albert Die Proof on greyish bond paper (25 x 30mm). An attractive and rare showpiece, XF **Est. 1,500.00+**

382 **P** **#16, 10c Black** Prince Albert, Die Proof on india paper (26 x 29mm), rare, XF **Est. 1,500.00+**

383 ⊙ **#17b, 10c Brown** Prince Albert (Printing Order 16C), perf 12x11¾, well centered used single with unusual and centrally struck small square grid cancel in red, attractive, VF **175.00+**

384

385

384 **P PB** **#18P, 12½c Green** Lower left plate proof block of eight, imprint below position 93 and showing major re-entry (pos. 94), on card mounted india paper. A nice positional multiple for exhibition, VF **Est. 2,000.00**

385 **P PB** **#18P, 12½c Yellow Green** Plate proof block of four, with imprint in left sheet margin, showing major re-entries (position 61 and 62) on top pair, on card mounted india paper. A nice showpiece, VF **Est. 1,000.00+**

386 ★ **#18b, 12½c Blue Green** Victoria, imperforate horizontal pair, nice colour, full margins and ungummed as issued. Very scarce and attractive, choice, XF, 2006 Greene Foundation cert. **5,000.00**

387 ✉ **#18i,** 1866 (FE 7) Small lady's envelope bearing single 12½c olive green, tied by Peterboro duplex cancel and sent to England, portion of top backflap missing, F-VF *(Not Illustrated)* **Est. 150.00**

388 **P** **#19TC + var, 17c Pale Blue** Left margin plate proof showing re-entry (position 41) in framelines, on card mounted india paper, VF **Est. 300.00+**

389 **P** **#20TC, 2c Dark Rose** Trial colour plate proof single, on card mounted india paper, VF **250.00**

390

391

390 ★ **#20, 2c Rose** Well centered mint single, perf 12x11¾ (first printing), fresh colour and with large part original gum, some paper adherence at top. Seldom seen so nice, VF OG **1,500.00**

391 ✉ **#20iv,** 1868 (JA 11) Large Municipal Treasury printed envelope to St. Michel de Vaudreuil, bearing a single 2c rose, showing portion of plate imprint at foot, tie by small Quebec CDS postmark, some wrinkles along edges of cover, a rare single usage of this stamp, Fine, 2001 Greene Foundation cert. **Est. 2,000.00+**

DOMINION OF CANADA
LARGE QUEEN

392

393

394

392 ★B **#21, ½c Black** A gorgeous fresh and centered mint block of four, perf 12, position 55-56/65-66, full original gum, choice VF NH **1,500.00**

393 ★PB **#21, ½c Black** Fresh mint block of four, perf 12, sheet margin at right and with large portion of plate imprint, full original gum, Fine NH **Est. 500.00+**

394 ★B **#21, 21iii, ½c Black** Mint block of four (position 53-54/63-64), perf 12, showing chignon variety (position 53 and 54), Fine NH **900.00**

395 ★PB **#21, 21iii, 21iv, ½c Black** Lower margin block of 30, full imprint at foot, perf 12, showing "spur" in scroll left of H on column 2 to 4 (9 stamps), the chignon variety (pos. 74), fresh with full original gum, with 22 stamps NH, internal tear on pos. 96. An impressive plate imprint block for exhibition, Fine **5,250.00**

X396

397

399

396 **P** **#22, 1c Green** Small trial colour plate proofs on india paper and in dark brown on wove paper. A rare duo, F-VF **Est. 1,250.00+**

397 ★ **#22, 1c Red Brown** A gorgeous mint single, with brilliant fresh colour, well centered and with large part original gum. An attractive stamp in superior quality, VF **1,600.00+**

398

400

398 ★ **#23a, 1c Deep Orange (First Printing)** An exceptional mint single, very well centered, true deep rich colour, sharp impression, possessing large part original gum, XF OG, 2006 Greene Foundation cert. **4,500.00**

A SUPERB STAMP FOR THE METICULOUS COLLECTOR, DIFFICULT TO FIND IN SUCH SUPERIOR QUALITY.

399 ★ **#24b, 2c Deep Green on Thin Paper** Unused, well centered with large margins and rich colour, VF, 2006 Greene Foundation cert. **1,000.00+**

400 ★ **#24ii, 2c Blue Green** An exceptional mint single, precisely centered within four large balanced margins, gorgeous fresh colour and possessing full original gum, very lightly hinged, XF GEM, 1999 Greene Foundation cert. **Est. 2,500.00+**

A SUPERB STAMP IN ALL RESPECTS, WORTHY OF THE FINEST COLLECTION.

401

402

403

401 **P** **#25, 3c Red** Plate proof on card mounted india paper, large margins, bright vivid colour, XF **Est. 750.00**

402 **P** **#26, 5c Greenish Blue** Trial colour plate proof pair on card mounted india paper, just clear at foot of right proof to gull margins, F-VF, very scarce **Est. 1,000.00**

403 **P** **#26, 5c Olive Green** Plate proof on card mounted india paper, fresh and with large margins, XF **Est. 750.00**

404

405

406

404 ★ **#26i, 5c Dark Olive Green** A beautiful mint single with deep rich colour, possessing large part streaky OG, characteristic of this issue, tiny negligible perf stain, almost VF, 1997 Greene Foundation cert. **2,800.00**

405 P **#28, 12½c Dark Blue** Plate proof on card mounted india paper, large margins, XF **Est. 600.00+**

406 ⊙ **#28, 12½c Blue** Well centered with light (AP 21 1868) early datestamp, bright and fresh, VF **150.00+**

407

408

407 ★ **#29ii, 15c Grey Violet** A fresh mint single showing the Pawnbroker variety (pos. 10), full original gum, Fine and scarce **1,200.00**

408 ⊙ **#30c, 15c Deep Violet on Thick Paper** A remarkable used single, well centered with huge margins and true rich colour. Rarely encountered in such superior quality, VF **1,650.00+**

SMALL QUEEN

409

410

409 E **2c Olive Green** Small Queen Essay imperforate block of four with sheet margin at foot showing a large portion of plate imprint. An exceptional multiple of this scarce essay, VF **Est. 2,500.00+**

410 ★PB **#34, ½c Black** A selected plate imprint block of eight, well centered, VF NH **Est. 400.00+**

411 ★B **#34, ½c Black** Nicely centered mint block of four, with minor re-entry on lower right stamp, VF NH *(Not Illustrated)* **200.00+**

412 ★PB **#34, 34vi, ½c Black** UR plate "1" (inverted) strip of twenty, vertical crease on two stamps (position 5 & 15), shows the major re-entry on position 10; also UL plate "2" (inverted) strip of twenty, some perf separation between position 1 and 2, upper right marginal corner flaw, both are unused, F-VF
(Not Illustrated) **Est. 500.00+**

413

414

413 ★ **#34, 34vi, ½c Black** Lower right sheet corner horizontal strip of three, showing major re-entry (position 1R98), centered and with full original gum, VF NH **475.00+**

414 ★ **#34a, ½c Black** Imperforate mint pair with nice even margins and large part original gum, VF OG **750.00**

415 ★B **#34ii, ½c Black on Very Thick White Paper** A scarce mint block of four with full original gum, an elusive and undercatalogued variety, Fine LH *(Not Illustrated)* **Est. 200.00**

416

418

420

416 P **#35, 1c Orange Yellow** Plate Essay pair on card mounted india paper, scarce and attractive with brilliant colour, VF **Est. 1,250.00**

417 ★ **#35, 1c Yellow** A large margined mint single, VF NH **180.00**

418 ★B **#35a, 1c Orange (Montreal)** Mint block of four, perf 12, gorgeous rich colour and deep impression, nicely centered for this scarce printing, possessing full pristine original gum. A difficult multiple to obtain in premium condition, VF NH **2,400.00**

419 ★ **#35a, 1c Orange (Montreal)** An outstanding mint single, unusually well centered, rich colour and crisp impression, possessing full original gum. A very difficult stamp to find in choice condition, XF NH **600.00+**

420 ★PB **#35d, 1c Orange Yellow (Montreal)** Left margin rejoined mint block of four, perf 11½x12, showing portion of imprint. A scarce early printing multiple, Fine OG **Est. 1,000.00**

421

427

421 ★B **#35d, 1c Orange (Montreal printing)** A remarkable upper right sheet corner mint block of nine, perf 11½x12, nicely centered for this notoriously difficult early printing, possessing full original gum, three stamps are NH, some others show only a trace of hinging. A rare multiple for exhibition, VF **4,500.00**

422 ★ **#35d, 1c Orange (Montreal printing)** An impressive mint single, perf 11½x12, with exceptional centering for this early printing, gorgeous fresh colour and possessing full unblemished original gum. A key stamp in superb condition, VF NH **Est. 1,500.00+**

423 ⊙ **#35d, 1c Orange** Small Queen, perf 11½x12, used with neat and rare oval grid "10" cancel in red (Dalhousie), F-VF **Est. 200.00+**

424 ★PB **#35i, 1c Yellow (Montreal printing)** Left sheet margin mint block of twelve, showing full imprint, lovely fresh colour and full original gum with all stamps being NH, folded between third and fourth rows. An attractive plate multiple, Fine+ **Est. 750.00+**

425 ★B **#36, 2c Green** A nicely centered mint block of four with large margins, bright colour and full original gum with one NH stamp, VF VLH **540.00**

426 ★ **#36, 2c Green** Upper right horizontal strip of three showing "TWO CENT" counter, fresh, reinforced between left pair, VF OG **270.00**

427 ⊙ **#37d, 3c Copper Red** Used single, the scarce perf 12½, tiny corner crease at upper left and couple short perfs, tied by oval mute grid cancel, on piece with ---- Horton (MR 25 1870) datestamp. Also includes 3c copper red, perf 12, tied by Antigonish (SP 27 70) split ring on large cover fragment, Fine **900.00**

428 P **#38, 5c Greyish Olive** Horizontal plate proof pair showing portion of plate imprint in the sheet margin, on card mounted india paper. An eye-appealing item, XF **Est. 1,000.00+**

429 ★B **#38a, 5c Slate Green** A remarkable mint block of six, perf 11½x12, nicely centered, deep rich shade, full streaky original gum characteristic of the issue, light horizontal gum bend at top in no way detracts. A rare multiple for exhibition, VF LH **5,400.00**

430

431

434

430 ★ **#41a, 3c Rose Carmine** A bright fresh mint single of this scarce printing, lovely and fresh, F-VF OG 1960 BPA cert. **450.00**

431 ★ **#42, 5c Grey** A lovely mint single, centered with nice fresh colour and possessing full original gum, choice, VF NH **600.00+**

432 ★PB **#43i, 6c Chestnut** Mint block of twelve showing full imprint in lower sheet margin, large part original gum, reinforced in places, Fine to VF, an exceptional multiple **1,500.00**

433 ★B **#44, 8c Violet Black** Mint block of four, sheet margin at top, small hinge reinforcements, F-VF OG **660.00**

434 ★ **#44, 8c Violet Black** A beautiful mint single with deep fresh colour, well centered with full original gum. Choice XF NH **750.00**

435

436

435 ★ **#45b, 10c Pink** A nicely centered sheet margin single with post office fresh colour and large margins. An attractive stamp in superior quality, VF NH **2,250.00**

436 ★ **#46, 20c Vermilion** Widow Weed, an outstanding mint single, well centered with huge margins, rich colour. A hard stamp to find in such superior quality, VF+ NH GEM **Est. 2,500.00**

X339

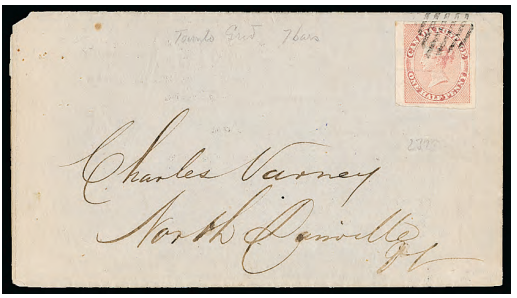

366

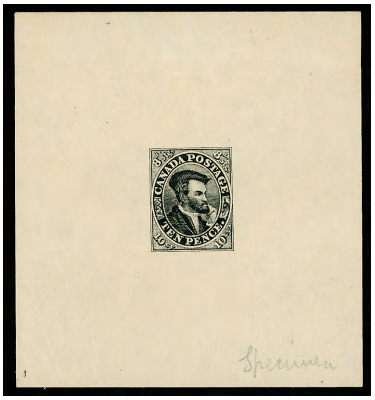

360

369

376

342

X352

372

375

383

388

389

417

423

424

432

425

433

426

440

439

X441

1897 DIAMOND JUBILEE

437 **P** **#50-60, 1897 ½c-50c Jubilee** Short set of eleven plate proof singles, all with full even margins and fresh colours, on card mounted india paper, XF **1,700.00**

438 **P PB** **#50-65, 1897 ½c to $5.00 Diamond Jubilee Issue** A spectacular complete set of sixteen top sheet margin plate proof blocks of ten, on card mounted india paper, showing partial plate inscriptions on the Half cent, Three cent, Five cent and Eight cent denominations and full inscriptions on the key One dollar and Five dollar values. Noted the major re-entry on Ten cent (position 5) and on Twenty cent (position 2). All with true rich colours and sharp impressions. A superb and UNIQUE set for exhibition, Extremely Fine **Est. 40,000.00**

AN EYE-APPEALING AND MOST DESIRABLE SET OF CANADA'S FIRST COMMEMORATIVE ISSUE. ONE OF TWO SUCH POSSIBLE SETS STILL REMAINING IN PRIVATE HANDS.

439 **P PB** **#50, ½c Black** Plate No. 9 plate proof block of eight, vertical centre fold as all are known, on card mounted india paper, scarce, VF showpiece **Est. 750.00**

440 ★ **#50, ½c Black** A nicely centered mint single with large margins, fresh colour and full pristine original gum, choice VF NH **450.00**

441 **P PB** **#51, 52, 53, 3c Rose** Plate No.11 plate proof block of eight, plus 1c & 2c from same sheet position but without inscriptions, on card mounted india paper, with vertical central fold as are all known, VF **Est. 750.00+**

detail

442 **P** **#53, 3c Carmine** Large Die Proof printed directly on die sunk card, 220 x 150mm, faint toning spots well away from stamp, VF and rare **Est. 2,500.00**

443 **P PB** **#54, 5c Blue** Top centre sheet positional plate No. 10 plate proof block of eight, vertical centre fold as do all known, on card mounted india paper, scarce, VF **Est. 750.00+**

444

445

444 ★ **#55, 6c Yellow Brown** Fresh mint single with deep colour and full original gum, NH and almost VF **600.00**

445 ★ **#56, 8c Dark Violet** A stunning mint single, nicely centered within huge margins, lovely fresh colour, faint (negligible) natural gum crease, VF NH JUMBO **Est. 400.00**

446 ⊙ **#59-65, 20c-$5.00 Jubilee** Set of seven high values used, vertical crease on 50c, $1.00 with beautiful Kingston CDS postmark, $3.00 and $5.00 with light corner magenta CDS postmarks, all with fresh colours, F-VF **5,140.00**

447

448

447 **P B** **#59ii, 20c Vermilion** Right sheet margin plate proof block of four showing the "W-E" variety (position 15), on card mounted india paper, VF **Est. 1,000.00**

448 ★ **#59ii, 20c Vermilion** "W-E" variety (pos. 15), well centered mint single with wide margins, VF OG **800.00**

449 ★**PB** **#60i, 50c Deep Ultramarine** An attractive "OTTAWA - No. 23" plate strip of three, rich colour, nicely centered with full immaculate original gum. A rare and choice, VF NH **Est. 2,500.00+**

450 ★ **#61-65, $1-$5 Jubilee SPECIMEN Overprints** on the five high values of the set, all with fresh brilliant colours, small clean hinge remnants, a scarce and appealing set, Fine OG **Est. 2,000.00+**

451 ⊙ **#61-65, $1-$5 Jubilee** A remarkable set of the five high values, each well centered with fresh rich colour and clean matching roller cancellations. Difficult to duplicate, especially in this selected quality, XF **6,250.00**

452

453

452 ★ **#61, $1 Lake** A remarkable mint single, well centered with large margins and gorgeous fresh colour. A nice stamp, VF OG **1,200.00**

453 ⊙ **#61, $1 Lake** A choice used single, nicely centered with fresh colour and light Toronto split ring cancels, VF **1,000.00**

454 **P S** **#62, $2 Dark Purple** A spectacular plate proof FULL SHEET of 50 on card mounted india paper, fault-free with fresh brilliant colour. For exhibition, XF. Very few intact sheets still exist. **30,000.00**

455 ★ **#62, $2 Dark Purple** An exceptional mint single, mathematically centered with large balanced margins and possessing true rich colour and full original gum. A superb stamp, XF LH **1,800.00+**

456

457

456 ★ **#63, $3 Yellow Bistre** A gorgeous fresh mint single with deep rich colour, well centered. A nice stamp, VF LH **2,000.00**

457 ★ **#63, $3 Yellow Bistre** A nicely centered mint single, with deep rich colour and large part original gum, VF OG, 1976 PF cert. **2,000.00**

458 ★ **#65, $5 Olive Green** Lower right sheet corner mint single with deep rich colour, a few split perforations mentioned for accuracy, stamp with full unblemished original gum, never hinged, signed H. Bloch in selvedge, almost VF, a most appealing example **4,200.00**

LEAF & NUMERAL ISSUE

459 **P** **#66-73, ½c-10c Queen Victoria Leaf Issue** Complete set of eight plate proof singles, all with fresh colours and full margins, on card mounted india paper, VF-XF **Est. 1,500.00**

detail

460 **P** **#67, 1c Blue Green** Large Die Proof on india paper, 69 x 74mm, die sunk on large card 150 x 230mm, with die "F-103" number and ABNC imprint below, ink notation on back in the lower left edge of the card, of no importance for this rare proof. Showpiece, VF **Est. 3,500.00**

461

464

466

461 ★ **#70, 5c Dark Blue on Bluish Paper** Lovely and fresh with near-perfect centering, a difficult stamp, VF NH, photocopy of Greene Foundation cert. for block from which it originates **525.00+**

462 **P B** **#71, 6c Brown** Plate proof block of six showing the engraver's slip variety at top on position 90, on card mounted india paper, VF **Est. 1,250.00**

463

465

463 ★ **#71a, 6c Brown** Imperforate pair with large margins, fresh colour and full original gum, choice and rarely seen so nice, XF NH **2,000.00**

464 ★ **#72, 8c Orange, Vertical Wove Paper** Choice mint single, centered and with post office fresh colour, full pristine original gum, VF NH **750.00+**

465 ★ **#72a, 8c Orange** Imperforate mint pair on horizontal wove paper, large margins, choice, XF NH **1,500.00+**

466 ★ **#73, 10c Brown Violet** A fresh mint single with rich colour, tiny gum disturbed spot along perfs at right, otherwise NH with almost VF centering **875.00**

Fax in your Bid(s) toll free in North America
Dial 1(888) 867-8267

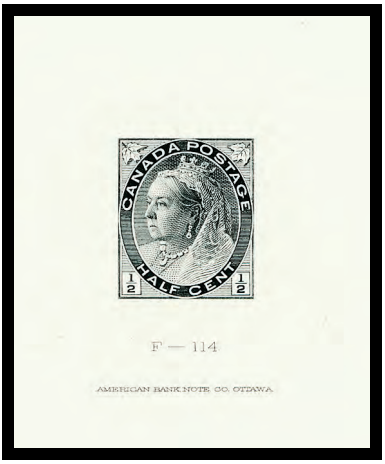

467 detail

469 detail

467 **P** **#74, 1898 ½c Black** Large Die Proof on india paper, 60 x 75mm, die sunk on large card, 150 x 228mm, with imprint and die "F-114" number below. A rare proof for exhibition, XF **Est. 3,000.00+**

468

470

468 ★ **#74v, ½c Black** Imperforate pair on vertical wove paper, fresh, ungummed as issued, XF **500.00**

469 **P** **#75, 1898 1c Blue Green** Large Die Proof on india paper, 60 x 75mm, die sunk on large card, 150 x 228mm, with imprint and die "F-115" number below, pristine condition and rare, XF **Est. 3,000.00+**

470 ★ **#75vi + var, 1c Paler Green** Imperforate pair on vertical wove paper, showing re-entry in left "1" on right stamp, fresh, ungummed as issued, choice, XF **900.00+**

471

473

472 detail

471 ★ **#77d, 2c Carmine, Die II** Imperforate pair, large margins and sheet margin at right, scarce, XF **1,500.00**

472 **P** **#78, 3c Rose Carmine** Numeral Large Die Proof on wove paper, 68 x 80mm, with die "F-118" number and imprint below, VF and rare die proof **Est. 1,500.00**

473 ★ **#79ii, 5c Blue on Bluish Paper** Imperforate pair on horizontal wove paper, sheet margin at left, fresh, minute scuff spot on left stamp, ungummed as issued, VF **900.00**

detail

474 **P** **#80, 1898 6c Brown** Large Die Proof on india paper, 60 x 75mm, die sunk on large card, 150 x 228mm, imprint and die "F-118" number. A beautiful and rarely offered die proof for exhibition, XF **Est. 3,000.00+**

475 ★ **#81, 7c Olive Yellow** A beautiful mint single, nicely centered with large margins, negligible gum bend mentioned for the record, VF NH **600.00**

476 ★**PB** **#82, 8c Orange on Vertical Wove Paper** An impressive plate "OTTAWA - No. - 1" block of eight, brilliant fresh colour and possessing full original gum, LH on bottom centre stamps leaving six others NH, minor split perforations at centre negligible for this rare plate block, VF **Est. 4,000.00+**

THE NICEST OF THE FEW PLATE BLOCKS WE HAVE SEEN.

477 ★ **#82ii, 8c Orange** Imperforate pair on vertical wove paper, sheet margin at left, ungummed as issued, choice, XF **900.00**

478 ★**PB** **#83, 10c Brown Violet** A choice plate "OTTAWA - No. - 1" strip of four, post office fresh colour, nice centered, full original gum,with the centre pair NH. A rarely seen and key plate multiple, VF **Est. 2,500.00+**

479

480

479 ★ **#83, 10c Brown Violet** A stunning mint single, nicely centered with huge margins, gorgeous fresh colour, , faint (negligible) natural bend, a great stamp, VF NH **1,500.00**

480 ★ **#84, 20c Olive Green** A precisely centered mint single with nice colour and full original gum. XF LH, choice **750.00+**

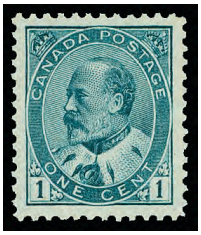

483

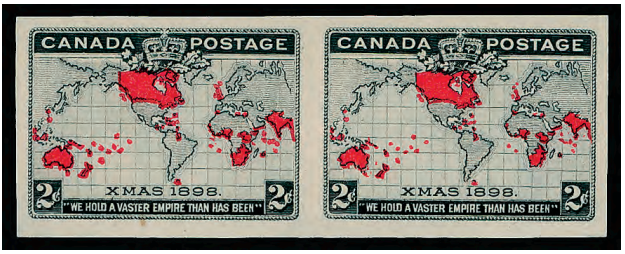

481

484

481 ★ **#85a, 2c Map** Imperforate pair, natural paper inclusion on left stamp, large margins, ungummed as issued, VF **700.00**

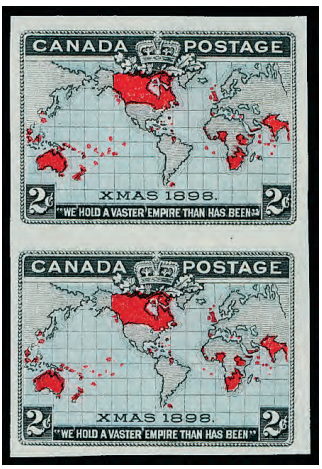

482

485

482 ★ **#86a, 2c Black, Blue & Carmine** Map imperforate pair, fresh, ungummed as issued, VF **700.00**

483 ★ **#89iii, 1c Blue Green** A marvelous mint single, precise centering within large balanced margins, gorgeous fresh colour and possessing full immaculate original gum. A superb stamp, XF NH GEM **Est. 200.00+**

484 ★ **#90vii, 2c Carmine, Type I** A fresh centered mint single with large margins and full original gum. Hard to find in premium quality, VF NH **225.00**

485 ★PB **#91, 5c Blue on Bluish Paper** A remarkably well centered plate "OTTAWA - No - 1" block of six, full original gum, top centre and lower three stamps are NH, minute gum specks on two stamps. A superb plate multiple, rarely encountered in such superior quality, XF OG **Est. 3,500.00+**

486 ★**PB** **#92, 7c Olive Bistre** Plate "OTTAWA - No. -2" strip of three, well centered, two stamps NH one of which has a trivial natural gum skip line, a beautiful and scarce plate strip, F-VF OG **Est. 750.00**

487 ★**B** **#92, 7c Olive Bistre** Upper right sheet corner mint block of ten showing large part of Plate No. 2 imprint plus order numbers, light gum bend on second column, full original gum, Fine NH and a scarce large multiple **2,000.00**

488 ★ **#93a, 10c Brown Lilac** Imperforate pair with nice colour and large margins, ungummed as issued, XF **1,500.00+**

489

491

489 ★ **#97, 1c Green** A gorgeous fresh mint single, well centered with large margins, full pristine original gum. A superb stamp, XF NH **75.00+**

490 ★**PB** **#98, 2c Carmine** A well centered lower plate "OTTAWA - No. - 4" (inverted) block of eight, fresh colour with all stamps are NH. Rarely encountered and in choice condition, VF **Est. 600.00+**

491 ★ **#99, 5c Blue** Mint single, nicely centered within large margins, full original gum, VF NH **Est. 300.00+**

Have you been thinking of selling your collection?
Call us 1(800) 667-8267 ask for Gary J. Lyon.
Give your collection the attention it deserves.
Consign your stamps to Eastern Auctions Ltd.

ADMIRAL ISSUE

492 **P** **#104, King George V** Engraved vignette showing the King in uniform, three proofs (14 x 16mm) in black, indigo and in green on glazed wove paper, interesting and unusual, VF **Est. 300.00+**

493 ✉ **#106, MR4,** 1918 (May 13) Registered pre-addressed envelope franked with 2c carmine and pair of 2c+1c brown War Tax, all three with Type B lathework, from Montreal to USA with Boston receiver backstamp. A very scarce lathework cover, F-VF **Est. 400.00+**

detail

494 **P** **#107, 1922 2c Green (Re-engraved Die)** Large Die Proof on india paper, 55 x 58mm, die sunk on large card, 228 x 153mm, imprint and die "F-211", very rare according to Marler, pristine, XF **Est. 2,000.00+**

495 ★ **#107e, 2c Green (Dry printing)** Post office fresh single, centered with large margins, XF NH **Est. 75.00**

496 ★ **#108, 3c Brown (Wet printing)** A choice mint single, centered within large margins, XF NH **Est. 100.00+**

497 ★ **#108, 3c Brown (Wet printing)** Well centered within unusually large margins, XF NH GEM **Est. 100.00+**

498

501

498 ★B **#108c, 3c Brown (Dry printing)** A fresh mint block with full Type D lathework, choice, VF NH **700.00**

499 ⊙PB **#109, 3c Carmine Die I** Plate A121 block of ten with Toronto Style 10 precancel, F-VF NH **Est. 250.00+**

500 ⊙PB **#109c, 3c Carmine Die I** Plate A150 block of ten with Toronto Style 10 precancel, F-VF NH **Est. 350.00+**

501 ★B **#109c + var, 3c Carmine, Die II** Mint block of six showing an interesting and dramatic DOUBLE PAPER VARIETY on the lower four stamps (27mm wide), top stamps hinged leaving the variety block NH. The first we have seen and ideal for the specialist, Fine, 2006 Greene Foundation cert., unlisted **Est. 1,500.00+**

502 ⊙**PB** **#109c + var, 3c Carmine Die II** Plate A151 block of twelve with Toronto Style 10 precancel (precancel dramatically shifted), couple minor toning spots on left stamps, Fine NH *(Not Illustrated)* **Est. 250.00+**

504

503

505

503 **P** **#110, 4c Olive Bistre** Small die proof on india paper, stamp size, affixed to card, some thinning on backing card mentioned for the record, in no way affecting the proof, rare and VF **Est. 1,000.00**

504 ★ **#110, 4c Olive Bistre (Wet printing)** A large margined mint single with oversized margins, fresh colour and full Type D inverted lathework, very scarce thus, choice, VF NH **300.00+**

505 ★ **#110, 4c Olive Yellow** Superior mint single with large margins and fresh colour, Type D lathework, choice, XF NH **250.00+**

506 ★**PB** **#111, 5c Dark Blue** Top plate "OTTAWA - No. - 7" block of six, well centered, fresh colour, bottom centre stamp hinged, others NH. An attractive plate multiple in choice condition, VF, *ex. Marler* **3,300.00**

507 ★**PB** **#111, 5c Dark Blue** Bottom plate "OTTAWA - No. A9" block of eight, deep rich colour, hinged on bottom centre pair leaving six stamps NH. An attractive plate multiple, F-VF **2,490.00**

508

509

508 ★**PB** **#111, 5c Dark Blue** Top plate "OTTAWA - No. - 4" block of six, gorgeous fresh colour, five stamps are NH, scarce, F-VF **1,985.00**

509 ★**PB** **#111, 5c Dark Blue** Top plate A10 mint pair, deep rich colour, F-VF NH **740.00+**

510 ★**PB** **#112c, 5c Violet, Redrawn Spandrel (Dry Printing)** Top Plate 23 block of eight, with deep fresh colour, seven stamps NH, F-VF LH **845.00**

511 **P** **6c Red** The unissued denomination, a small die proof on india paper, stamp size and affixed to thick card, some thinning on backing card mentioned for the record, in no way affecting the proof. A rare and most appealing Admiral item, eleven have been reported, VF **Est. 2,000.00**

512 ★ **#113, 7c Yellow Ochre** A beautiful fresh mint single, well centered within large margins, full pristine original gum, choice, XF NH **210.00+**

513

514

513 ★**PB** **#113, 113iii, 7c Yellow Ochre** Upper left Plate A6 block of eight showing the redrawn upper right spandrel on positions 1 & 11, fresh, all stamps NH, minor perf separation in sheet margin, Fine OG **Est. 750.00**

514 ★**B** **#113, 113iii, 7c Yellow Ochre** Left sheet margin mint block of four, centered and showing redrawn upper right spandrel on lower left and upper right stamps, VF NH **1,620.00**

515 ★ **#113a, 7c Olive Bistre** A fresh mint single, well centered within large margins, XF NH GEM **210.00+**

516 ★**B** **#113b, 7c Straw (First Printing)** Top sheet margin mint block of four with portion of the plate imprint, quite well centered with all stamps NH. A scarce and attractive multiple, F-VF OG **1,900.00**

517 ★ **#114, 7c Red Brown (Dry printing)** A fresh mint single with full Type D lathework, VF LH **150.00**

518 ★ **#114b, 7c Red Brown (Wet Printing)** Mint single with precise centering, XF NH **105.00+**

detail

519 **P** **#115, 1925 8c Blue** Large Die Proof on india paper, 55 x 60mm, die sunk on large card, 230 x 159mm, die "X-G-91" with die number above, no imprint. A pristine proof, very rare (see Marler), XF **Est. 2,000.00+**

520 ★ **#115var, 8c Blue** Admiral, a fresh mint single showing a 4mm line below the left value tablet, likely due to the presence of foreign matter during the printing process, unusual, VF LH *(Not Illustrated)* **Est. 100.00+**

521 ★ **#116, 10c Plum** Mint single with rich colour and sharp impression, centered with huge margins, VF NH JUMBO **Est. 1,250.00+**

522 ★**B** **#116a, 10c Reddish Purple** Mint block of four, First Printing, well centered with true rich colour, bottom stamps are NH. One of the most difficult Admiral varieties to find in superior condition, VF OG **2,800.00**

523 ★ **#117, 10c Blue (Wet printing)** A fresh mint single with full pristine original gum, choice, XF NH **210.00+**

524 ★**PB** **#118, 118b, 10c Bistre Brown (Dry printing)** Plate No. 25 strip of four, stamps are NH, also 10c yellow brown shade plate No. 24 strip of four, Fine or better NH *(Not Illustrated)* **360.00+**

525 detail

526 detail

525 **P** **#119, 20c Olive Green** Large Die Proof on india paper, 56 x 59mm, die sunk on large card, 228 x 153mm, showing imprint and die "F-217" number below. A beautiful exhibition piece, XF **Est. 2,000.00+**

526 **P** **#120, 50c Black Brown (Re-engraved)** Large Die Proof on india paper (55 x 59mm) die sunk on large card (88 x 90mm), with die "F-219" number and American Bank Note Co. Ottawa imprint below. A most appealing showpiece, XF **Est. 2,000.00+**

527 ★**B** **#120, 50c Black Brown (Dry Printing)** A well centered mint block of four, re-engraved, gorgeous fresh colour, bottom stamps NH. A choice block, XF LH **960.00+**

528

529

528 ★ **#120, 50c Black Brown (Dry Printing)** Post office fresh mint single, centered with full pristine original gum, VF+ NH **360.00**

529 ★ **#120a, 50c Black (Wet Printing)** A remarkable mint single, unusually well centered for this First printing, deep rich colour and full pristine original gum. Rarely seen in such superior quality, XF NH GEM **825.00+**

530 ★B **#120i, 50c Silver Black (Wet Printing)** An outstanding mint block of four, unusually well centered with large margins and true fresh colour, lower stamps are NH. Without doubt one of the finest known multiples of this scarce printing, XF LH **2,000.00+**

531 ★ **#120ii, 50c Brown Black (Wet Printing)** An exceptionally well centered mint single, gorgeous fresh colour and full immaculate original gum. A difficult stamp to obtain in such superb condition, XF NH **600.00+**

532 ★ **#124i, 2c Carmine** Paste-up coil pair, centered with lovely fresh colour, full original gum, top stamp is never hinged, VF OG **400.00**

533 ★ **#126ai, 1c Yellow (Wet Printing)** Mint part perforated vertical pair, well centered, with Type B lathework, fresh, VF OG **450.00**

To avoid disappointment be sure to mail your bid sheet early.

534

535

534 ★**B** **#128ai, 2c Green (Wet Printing)** Part perforated mint block of four with exceptional centering and deep rich colour. Hard to find in superior quality, XF LH **600.00+**

535 ★**B** **#130a, 3c Carmine (Wet Printing)** Part perforated mint block of four, lovely deep rich colour, lower stamps are NH, F-VF OG **900.00**

536 ★ **#135i, 3c Dark Brown** Confederation, centered, fresh and with full original gum, VF NH **210.00**

537 ★**PB** **#137, 1924 2c Green** Imperforate Plate A188 block of eight, large margins and fresh. An attractive plate block, VF NH **875.00+**

538 ★**PB** **#138, 3c Carmine** Complete plate A126 strip of twenty, showing full Type D lathework, edge crease on position 81 and 91 (left vertical pair), otherwise VF NH **1,345.00**

539 ★**PB** **#138, 3c Carmine** Complete plate A128 strip of twenty, with full Type D lathework, minor gum crease on upper right stamp (position 90), VF NH **1,345.00**

540 ★**PB** **#138, 3c Carmine** Complete plate A127 strip of twenty, showing full Type D lathework, adhesion and gum disturbance on a few stamps, otherwise VF NH **1,225.00**

541

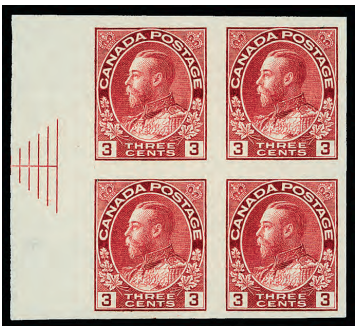

543

541 ★PB **#138, 3c Carmine (Dry Printing)** Bottom sheet margin plate A128 block of twelve, showing full Type D lathework., VF NH **895.00**

542 ★B **#138i, 3c Carmine (Dry Printing)** Left sheet margin imperforate mint block of eight showing the pyramid guidelines, VF NH *(Not Illustrated)* **635.00**

543 ★B **#138i, 3c Carmine** Pyramid guideline imperforate mint block of four, tiny gum wrinkle in selvedge only, VF NH **435.00**

544 ★S **#140, 1926 2c on 3c Carmine** Two-line Provisional Surcharge, upper right Plate A115 full sheet of 100, showing pyramid guidelines in centre right sheet margin, trivial perf separation, F-VF NH **5,685.00+**

POSSIBLY THE NICEST OF THE VERY FEW INTACT SHEETS STILL IN EXISTENCE.

462

486

475

477

487

X492

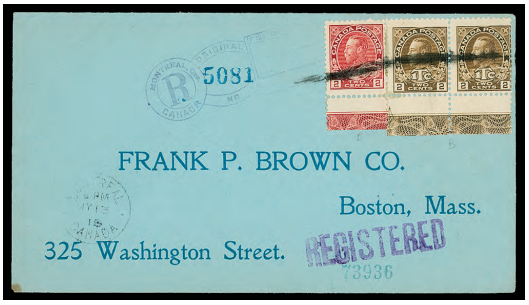

493

510

495

496

497

512

515

532

499

500

533

539

540

517

518

523

536

X546

X545

X547

545 ⊙ **#141/211, National Defence Perfin** Selection of eleven different used commemoratives issued during the King George V era, all with the very scarce "ND" perfin, several with CDS postmarks, F-VF **Est. 500.00+**

546 ★ **#141c-145c, 1927 1c-12c Anniversary of Confederation** Mint set of five vertical pairs imperforate horizontally, natural straight edge on 5c, VF OG **800.00**

547 ★ **#146b-148b, 1927 5c, 12c & 20c Historical Issue** Fresh mint set of three horizontal pairs imperforate vertically, centered, VF LH **480.00**

548 P **#149-154, 1c-8c King George V Scroll Issue** Set of six plate proof pairs in the issued colours on india paper, brilliant colours and razor sharp impressions, choice, VF **Est. 1,000.00**

550

549

551

549 ★ **#157, 20c Dark Carmine** Harvesting Wheat, well centered and fresh, choice, XF NH **180.00+**

550 ★B **#158, 50c Bluenose** A fresh and centered mint block of four, lower stamps NH, VF LH **2,100.00**

551 ★ **#159, $1 Olive Green** An exceptionally well centered mint single with unusually large margins, as nice as they come, XF NH **900.00+**

552 ★ **#163d, 1c Deep Green, Die II** Rare imperforate pair possessing full original gum, choice, VF NH **4,000.00+**

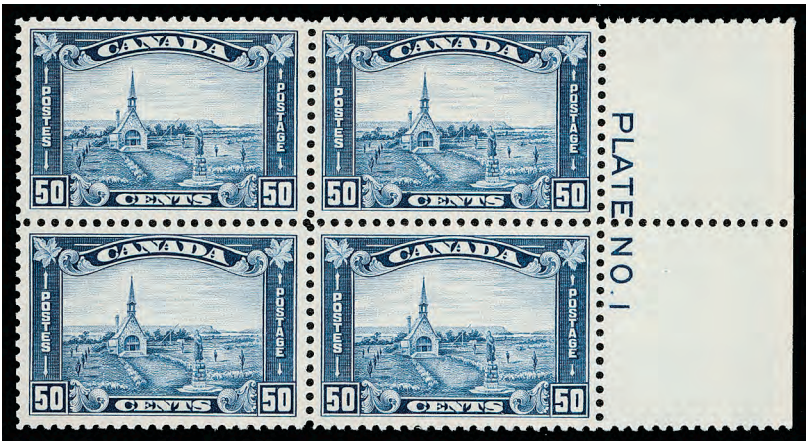

553 ★**PB** **#176, 50c Dull Blue** An exceptionally well centered right centre Plate No. 1 block of four, post office fresh colour and possessing full pristine original gum, seldom seen in choice condition, XF NH, 1993 Greene Foundation cert. **3,600.00**

554

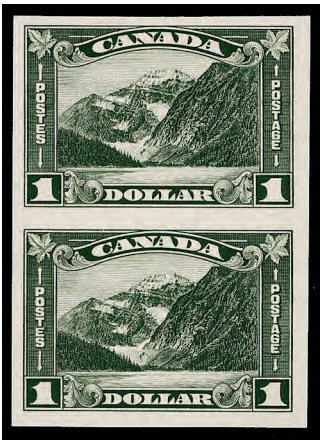

555

554 ★ **#177, $1 Mt. Edith Cavell** A mathematically centered mint single, post office fresh colour and full unblemished original gum. A superb stamp in all respects, XF NH **600.00+**

555 ★ **#177a, $1 Dark Olive Green** Mt. Edith Cavell, a lovely fresh imperforate vertical mint pair, large margins and full original gum, choice, VF NH **1,800.00**

556 ★ **#178i-183i, 1930-1931 1c-3c King George V Arch Issue** Complete set of six line coil strips of four, reasonably centered for this issue, F-VF NH *(Not Illustrated)* **745.00**

557 ★ **#180iii-182iii, 2c Cockeyed King** Set of three line coil strips of four, normal centering for the issue, F-VF NH *(Not Illustrated)* **575.00**

558 ⊙ **#195-200, 1c-8c Medallion Issue** Selection of 13 perforated "ND" (National Defence) perfin stamps, noted some different positions, ideal for the specialist in this issue, Fine or better **Est. 350.00**

559 ★B **#208i, 208iv, 1934 3c Jacques Cartier** Top sheet margin wide gutter mint block of eight showing "burr on shoulder" (Plate 2 R, position 2), seldom seen, VF NH **2,600.00**

560 ★ **#209a, 10c Loyalists** Horizontal imperforate mint pair with fresh colour and large even margins, full pristine original gum, choice and scarce, XF NH **3,000.00+**

561 P B **#217-222, 1935 1c-8c King George V Issue** Set of eight plate proof blocks of eight with horizontal gutters, fold between pairs at top as do all known blocks, very rare with only eight sets known. A nice showpiece, VF **Est. 3,500.00**

562 ⊙ **#217/230, E5, King George V Issues** Selection of eighteen used perforated "ND" (National Defence) perfin stamps, noted different positions, a seldom seen group ideal for a specialist in this issue, F-VF **Est. 750.00**

detail

563 **P** **#227, $1.00 Olive Black** Champlain Statue Trial Colour Large Die Proof on india paper, 85 x 77mm, die sunk on large card, 227 x 152mm, with imprint and die "X-G-584" number below, pencil notation "wrong color" at lower right, very scarce, XF **Est. 1,250.00**

1937 KING GEORGE VI MUFTI ISSUE

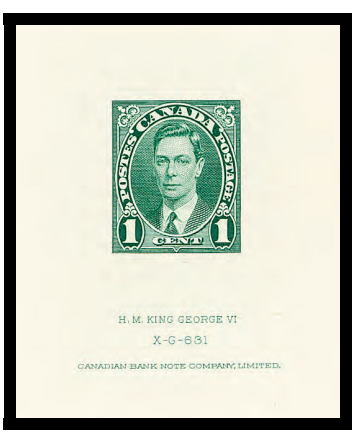

-detail-

564 **P** **#231-236, 1937 1c-8c King George VI Mufti Issue** Complete set of six Large Die Proofs in colours of issue on india paper, 85-87 x 87-89mm, all with die numbers and imprints below, die sunk on large card, 228-230 x 153-155mm. A beautiful and rare showpiece set, XF **Est. 7,500.00+**

565 ★ **#231c-236a, 1937 1c-8c King George V Mufti Issue** A lovely mint set of six imperforate pairs, all with fresh colours, large margins and full original gum. A premium set, XF NH **3,600.00**

566 ★**B** **#232var, 2c Brown** a dramatic misperforated block of eight, with horizontal perforation shifted (5-6mm down). Eye-appealing and scarce, VF OG **Est. 500.00**

567 detail

568 detail

567 **P** **#233, 3c Black Brown** Trial Colour Die Proof on india paper, 23 x 27mm, mounted on thick card, 114 x 74mm. Very rare, the first one we have handled, unlisted in Minuse & Pratt, VF showpiece **Est. 2,000.00**

568 **P** **#233, 3c Pale Red** Large Trial Colour Die Proof on india paper, 80 x 86mm, with die "X-G-649" number and imprints below, die sunk on large card, 228 x 150mm, attractive and very scarce, XF **Est. 1,250.00+**

569 ★ **#244a, 50c Green** Vancouver Harbour imperforate pair with large margins, choice, XF NH **600.00**

1942 – 1943 KING GEORGE VI WAR ISSUE

detail

570 **P** **#249, 1c Green** King George VI War Issue Large Die Proof in colour of issue, 75 x 75mm, with die "X-G-759" number and imprint below, die sunk on large card, 200 x 130mm, very scarce, VF **Est. 1,250.00**

571 ★ **#250c, 2c Brown** Imperforate mint pair with sheet margin at foot, choice, XF NH **450.00+**

572

575

572 ★ **#253a, 4c Grain Elevators** Imperforate mint pair with sheet margin at left, choice, XF NH **450.00+**

573

574

573 ★ **#254c, 4c Dark Carmine,** Imperforate mint pair with sheet margin at left, XF NH **450.00+**

574 ★ **#255a, 5c Deep Blue** Imperforate mint pair with large even margins, XF NH **450.00+**

575 ★ **#256, 8c Red Brown** Farm Scene, imperforate mint pair with large margins, XF NH **450.00+**

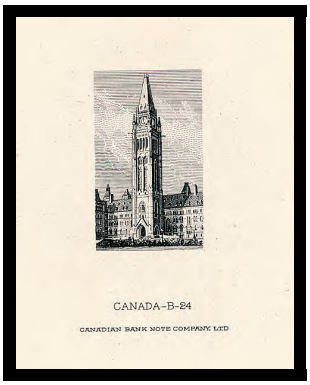

576 detail

577 detail

576 E **#257, (10c) Parliament Building** Large Die Essay with engraved vignette in black on india paper (68 x 87mm), undenominated, with die "CANADA-B-24" number and CBNC imprint below, die sunk on large card (138 x 217mm). A nice item for the specialist, XF **Est. 500.00**

577 P **#260, 20c Corvette** Large Die Proof in colour of issue on india paper, 83 x 70mm, with die "X-G-747" number and imprint below, die sunk on large card, 200 x 153mm, very scarce, XF **Est. 1,250.00**

detail

578 P **#262, $1.00 Destroyer** Large Die Proof in colour of issue on india paper, 85 x 73mm, with die "X-G-749" number and imprint below, die sunk on large card, 227 x 152mm, with double ring "CANADIAN BANK NOTE CO LTD / OTTAWA (JUN 15 1942) handstamp in red and pencil notes "O-928 Received from Canada / color changed to X9 Blue" on reverse. A nice showpiece, XF **Est. 2,000.00**

579 detail

580 detail

579 P **#276, 4c Princess Elizabeth** Large Trial Colour Die Proof on india paper, 74 x 81mm, without die number & imprint, mounted on thick card, very scarce, VF **Est. 1,250.00**

580 E **King George VI** Photographic Essay in back and white on glazed paper (55 x 60mm) on manila paper, typewritten "Order No.---- O-961" with "?" in pencil alongside at upper right and printing order information at lower left; the initial phase for the issued one cent value. A nice item for the specialist, VF **Est. 300.00+**

581 detail

582 detail

581 P **#293, 5c Black** King George VI, without "POSTES - POSTAGE" Trial Colour Large Die Proof on india paper (75 x 73mm), with die "XG 881" number above and imprint below, mounted on thick card. A rare and attractive KGVI proof, VF **Est. 1,250.00**

582 P **#293, 5c Deep Blue** King George VI, without "POSTES - POSTAGE" Large Die Proof in colour of issue on india paper (74 x 75mm), with die "XG 881" number above and imprint below, mounted on thick card, very scarce, VF **Est. 1,000.00**

583 ★S **#302, $1 Fisheries** UL Plate No.1 full sheet of 50 stamps, fresh, full original gum, trivial perf separation in sheet margin between position 3 and 4. A very scarce intact sheet, F-VF NH *(Not Illustrated)* **3,750.00**

584 E **5c Wood Ducks** Multicolored unissued stamp, engraved on wove paper, denominated "5" and with "SPECIMEN POSTAGE" inscription at foot, very scarce and a neat topical design, VF **Est. 400.00+**

ELIZABETHAN
MODERN ERRORS & VARIETIES

585 **B E** **#351, 1955 4c Indian Head Essay** Corner block of the unissued proposed design in red, black, green and fawn, on gummed stamp paper. This stamp was never approved, perhaps due to the high cost of having a multicolour process involved. Most attractive, VF NH **Est. 1,000.00**

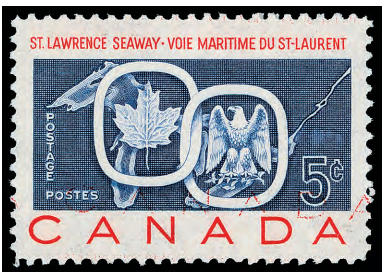

586 ★ **#387i, 5c Seaway** Mint single showing the distinctive and prominent red double printed "CANADA". Much scarcer than the famous invert error and undercatalogued, VF OG, 2001 BPA cert. **2,500.00+**

587 ★ **#403var, 3c Purple** Cameo, horizontal mint pair, showing dramatic misperforation (5-6mm to left), unusual and appealing, Mint NH **Est. 150.00**

588 ★**PB** **#454iii + var, 1c Centennial, LF, PVA** Matched set of blank corner blocks of four, all with dramatic vertical misperforation (7mm to left), attractive, Mint NH **Est. 750.00+**

589 ★**PB** **#587var, 2c Sir Wilfrid Laurier** Upper left plate 2 block of six, showing a major shift of the design (5mm to left and 5mm down), trivial wrinkle in top selvedge, Mint NH **Est. 500.00+**

590 ★**B** **#587var, 2c Sir Wilfrid Laurier** Dramatically misperforated mint block of 20 (4x5), design shifted (5mm to left and 5mm down). A nice multiple for the specialist, Mint NH *(Not Illustrated)* **Est. 600.00+**

589

591

591 ★**B** **#587var, 2c Sir Wilfrid Laurier** LR sheet corner mint block of four, showing major perforation shift and a pre-printing fold, resulting in a double perforation error. An eye-appealing multiple, Mint NH **Est. 250.00+**

592 ★ **#614a, 15c R.C.M.P. Musical Ride** Imperforate horizontal pair, with sheet margin, choice, VF NH **750.00**

593 ★**PB** **#614a + var, 15c R.C.M.P. Musical Ride** Upper left blank corner imperforate block of four, with clear double print error on top stamps. A dramatic error in choice condition, rare thus, VF NH **Est. 2,000.00+**

594 ★**PB** **#693c, 1976 8c Royal Military College** UL blank corner block of eight showing a major perforation shift resulting in an imperforate major error. An interesting and visually striking error, VF NH **1,750.00**

Have you been thinking of selling your collection?
Call us 1(800) 667-8267 ask for Gary J. Lyon.
Give your collection the attention it deserves.
Consign your stamps to Eastern Auctions Ltd.

595 ★**PB** **#742a, 1977 12c Angelic Choir** Upper blank sheet block of ten, showing imperforate upper left corner vertical pair and right pairs part perforated, very scarce and attractive error, VF NH **2,750.00**

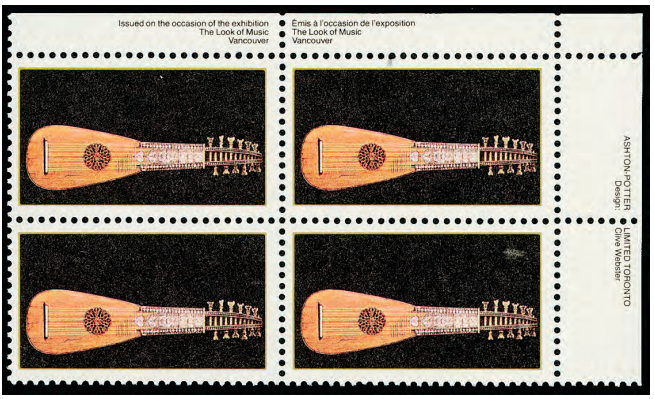

596 ★**PB** **#878i, (17c) Antique Mandora** Upper right plate inscription block of four, printed on gum side, missing the gold inscriptions and untagged, tiny (negligible) scuff in lower right stamp, of no importance to this rare triple error plate block, VF NH **9,000.00**

597

598

597 ★ **#878var, 1980 17c Antique Mandora** Vertical imperforate pair unused with black colour missing, tagged, light wrinkle, an unusual and rare error, VF **Est. 1,000.00**

598 ★**PB** **#922a, 20c Ice Skates** Upper right sheet corner block of four missing brown colour, a very scarce positional block, VF NH, 1995 FQP cert. **2,500.00**

599 ★**B** **#924c, 32c "Maple Leaf in Winter"** Right sheet margin mint block of four, beige background colour omitted and untagged. A very scarce multiple of this striking modern error, VF NH **6,000.00**

600 ★ **#981a, 32c World University Games** Mint single, printed on gum side error, sheet margin at top, very scarce and seldom encountered, VF NH **1,250.00**

601 ★**B** **#1164c, 38c Elizabeth** Mint block of ten (2x5), imperforate on third and fourth row, scarce, VF NH **1,500.00**

602

603

602 ★**PB** **#1164var, 38c Elizabeth** Lower left blank corner block of four, imperforate horizontally and vertically on tenth / bottom row of the sheet. An unusual and unlisted block with perforation error, VF NH **Est. 1,500.00+**

603 ★ **#1171c, 1989 44c Walrus** Mint single with perf 13¾x13 change on Slater Paper, a key stamp, VF NH **550.00**

604 ★**PB** **#1172h, 45c Pronghorn** Upper left imperforate plate inscription block of four, large margins, light vertical bend in left sheet margin, VF NH, Unitrade catalogue value is for a blank corner block. **3,000.00+**

605 ★ **#1181ii, 1992 $1 Runnymede Library** CBN, CPP, Plate 2, mint horizontal strip of three, sheet margin at right, showing a dramatic printing error - a progressive weak and deficient printing of the engraved blue ink from right to left. The right stamp is normal while the left is almost completely missing the inscriptions. An unusual major error, VF NH, 2006 AIEP cert. **Est. 500.00+**

606 ★ **#1190ai, 1990 40c Canada Flag** Se-tenant booklet pane of four, Ashton Potter Ltd., CPP, tagged, imperforate, very scarce, VF NH **2,000.00**

607 ★ **#1194A, 38c Dark Green** Imperforate coil pair, key value, VF NH *(Not Illustrated)* **500.00**

608 ★**S** **#1250ii, 1989 38c Canadian Infantry Regiments** Complete mint sheet of 50 stamps showing the four plate inscriptions. A very scarce intact sheet of which less than fifty were issued, NH **Est. 1,000.00**

609

611

609 ★ **#1351iv, 3c Black Crowberry** Imperforate mint pair, scarce, VF NH **1,000.00**

610 ★B **#1354a, 10c Kinnikinnick** Mint block of twenty (2x10), horizontal pair from bottom row, imperforate, except along top of stamps. Interesting and a most appealing error, VF NH **1,500.00**

611 ★ **#1359i, 43c Flag over Field** Mint imperforate pair, large even margins, XF NH **1,000.00**

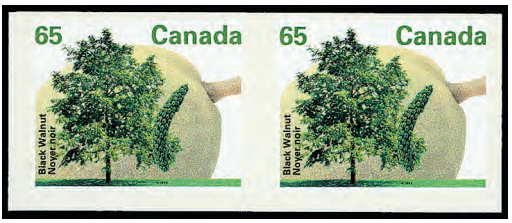

612

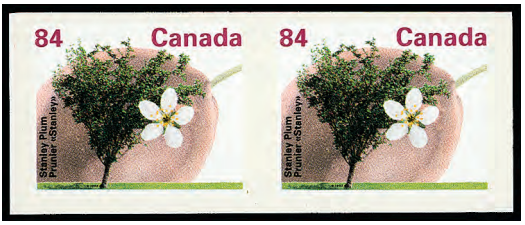

613

612 ★ **#1367i, 65c Black Walnut** Imperforate mint pair with large margins, very scarce, VF NH **1,500.00**

613 ★ **#1371i, 84c Stanley Plum** Imperforate mint pair with large margins, very scarce, XF NH **2,000.00**

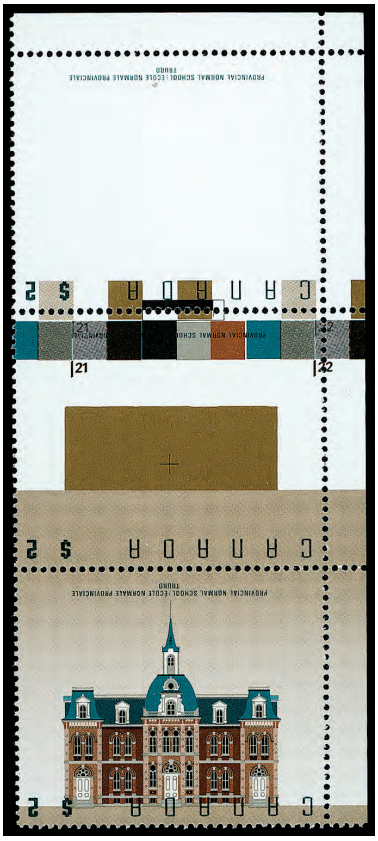

614 ★ **#1376b, 1376vi, 1376vii, 1995 $2.00 Provincial Normal School** Upper right vertical se-tenant strip of three, with white "invert" at top, middle with brown cutting guide "invert" and bottom stamp with Normal School and inverted inscriptions. A most dramatic and major modern error, one of two known positional strips - extremely rare, from the Moncton find, VF NH **32,000.00+**

615 ★ **#1407ai, 1992 $2.16 Maisonneuve** Signature souvenir sheet, VF NH *(Not Illustrated)* **125.00**

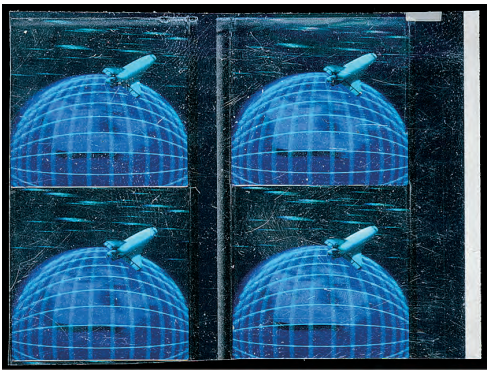

616 **P B** **#1442, (42c) Astronauts' Achievements** Hologram uncut plate proof gutter block of four showing sheet margin at right. Only two sheets of 60 known, VF and unusual **Est. 1,250.00**

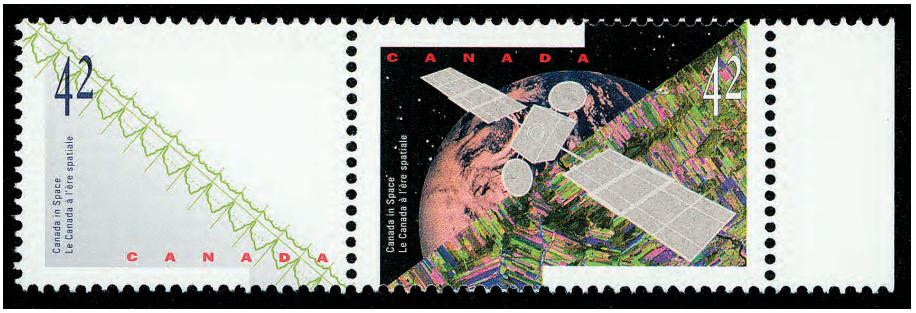

617 ★ **#1442b, 1992 42c Canada in Space** Se-tenant mint pair, missing the hologram on left stamp. A most dramatic modern error, VF NH, 1993 FQP cert. **2,500.00**

618 ★ **#1519var, 43c Wheelchair Marathon** Mint single with silver "CANADA 43" inscription, instead of the issued gold colour. Unusual and very scarce, unlisted, VF NH, 1995 FQP cert. **Est. 500.00+**

619 ★ **#1699a, 2003 $5 "Missing Moose"** Lower left corner mint example of the sheetlet of four, brown engraved colour omitted, resulting in missing the moose, grass and trees, in pristine condition, XF NH **Est. 7,500.00+**

ONE OF THE MOST DRAMATIC AND IMPORTANT MODERN ERRORS OF CANADIAN PHILATELY.

620 ★ **#1767var, 1999 46c Year of the Rabbit** Mint single, sheet margin at right, with missing red colour and untagged, very scarce, VF NH, 2005 Greene Foundation cert. **Est. 1,500.00+**

621

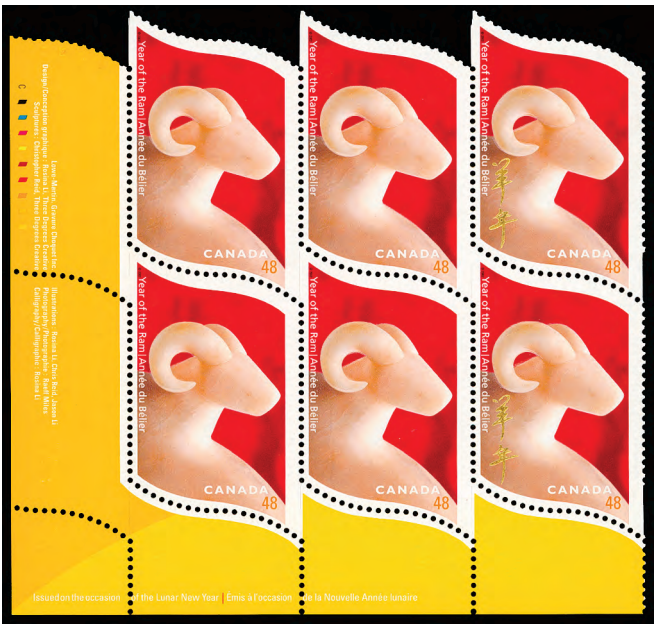

624

621 ★ **#1878a, (47c) Stylized Maple Leaf** Serpentine die cut self-adhesive coil pair, with blue inscriptions omitted, scarce, VF NH **1,800.00**

622 ★ **#1931i, 48c Flag over Canada Post Head Office** Self-adhesive booklet pane of 10, missing blue colour, dramatic and very scarce, VF **3,000.00**

623 ★ **#1932ii, 2002 48c Golden Jubilee** Imperforate horizontal mint pair, scarce, VF NH **1,500.00**

624 ★**PB** **#1969i, 2003 48c Year of the Ram** Lower left plate inscription block of six, Gold Chinese inscriptions omitted on left four stamps, due to shift in gold foil sheet, scarce, VF NH **2,500.00**

625

626

625 ★PB **#2001c, 48c National Emblems** Joint Canada - Thailand Issue, upper left imperforate plate inscription se-tenant block of four, pristine and scarce, VF NH **Est. 2,500.00**

626 ★B **#B7i, 1975 8c+2c Fencing** Sheet margin mint block of four, imperforate at bottom and half portion of bottom stamps, very scarce and seldom offered, VF NH **850.00**

X558

X562

587

566

569

571

618

622

594

601

610

608

AIRMAIL & SEMI – OFFICIAL AIRMAIL

627 ★**PB** **#C1a, 5c Brown Olive** Imperforate mint block of four, with large portion of plate inscription in top sheet margin, VF NH **900.00+**

628 detail

629 detail

628 **P** **#C6, 6c Red Brown** Large Trial Colour Die Proof on india paper, 90 x 75mm, die "XG-674" number and imprint below, die sunk on large card, 227 x 153mm, attractive and very scarce showpiece, XF **Est. 1,500.00**

629 **P** **#C6, 6c Blue** Large Die Proof in issued colour, on india paper, 90 x 75mm, with die "XG-674" number and imprint below, die sunk on large card, 230 x 154mm, very scarce and attractive showpiece, XF **Est. 1,500.00**

630 ★**PB** **#C7, 1942-1943 6c Deep Blue** Lower right Plate No. 2 block of four, fresh mint, VF NH **675.00**

631 detail

632 detail

631 P **#C8, 1943 7c Deep Blue** Large Die Proof in issued colour, on india paper, 89 x 74mm, with die "XG-792" number and imprint, die sunk on large card, 220 x 158mm, very scarce and attractive, XF **Est. 1,500.00**

632 P **#C9, 1946 7c Deep Blue** Large Die Proof in issued colour on india paper, 84 x 69mm, with die "XG - 820" number and imprint, die sunk on large card, 230 x 155mm, a very scarce showpiece, XF **Est. 1,500.00+**

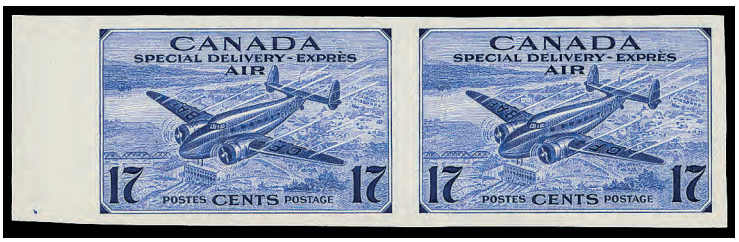

633 ★ **#CE1-CE2, 1942-1943 16c & 17c Bright Ultramarine** Fresh mint set of two imperforate pair, choice VF LH, only 75 pairs of each exist **1,500.00**

634

635

636

634 ★BP **#CL2, (25c) Green** Second issue, booklet pane of two, centered, tiny spot of gum disturbed, otherwise VF NH **450.00**

635 ★ **#CL3var, (25c) Red** Fourth issue, bottom sheet margin vertical mint pair, lower stamp with lighter shade, VF NH **Est. 350.00**

636 ★BP **#CL4, (25c) Red** Fifth issue, booklet pane of two, fresh mint, VF NH **450.00**

637 ★ **#CL7a, (25c) Red on Yellow Background of Swastikas** Jack V. Elliot Air Service, imperforate vertical mint pair, sheet margins on three sides, tiny flaws, VF OG **300.00**

638 ★S **#CL8, (25c) Red on Yellow Background of Swastikas** Elliot-Fairchild Air Service, fresh and centered pane of eight, with tall "r" variety (pos. 2 & 4), VF NH **525.00**

639 P **#CL9, (25c) Elliot-Fairchilds Air Service** Imperforate proof pairs, red and yellow on white paper & black and yellow on white paper, latter with tiny thin spot on one stamp. A scarce duo, VF **1,200.00**

640 ★S **#CL9, (25c) Blue on yellow** Elliot-Fairchild Air Service, mint pane of eight with upper right stamp inverted, VF NH **525.00**

641 ★ **#CL10, (25c) Red** Elliot-Fairchild Air Transport, well centered and fresh mint pane of five, VF NH **525.00**

642 ★S **#CL11, (25c) Deep Blue** Fairchild Air Transport, centered mint pane of 10, with second and fourth row inverted, minor gum adhesion on lower right stamp, otherwise VF NH **675.00**

643 ★ **#CL27, (10c) Green and Red on Yellow Paper** Rouletted, Type A overprint in red with 5c overprint Type B in black, VF LH **200.00**

644 ★ **#CL29a, (10c) Green and Red on Yellow Paper** Rouletted, Type A overprint in red with Type D overprint in purple, VF NH **187.50**

645 ★S **#CL48, (10c) Black** Commercial Airways "AIR FEE", fresh and centered mint pane of ten, VF NH *(Not Illustrated)* **187.50**

SPECIAL DELIVERY

646 detail

647 detail

646 **P** **#E1, 1898 10c Black** Large Trial Colour Die Proof on india paper, 67 x 60mm, showing imprint and die "F-126" number below, mounted on large card. Very Rare and a great showpiece, XF **Est. 3,000.00+**

647 **P** **#E1, 1898 10c Green** Large Die Proof on india paper, 68 x 63mm, die sunk on large card, 200 x 155mm, some white out in upper left corner which can easily be trimmed away, showing imprint and die "F-126" number below. Very few are in existence, VF **Est. 2,000.00+**

648

649

648 **★PB** **#E1, 10c Green** Upper left plate No. 2 (with order number "922F") block of four, fresh and reasonably well centered. A very scarce and attractive positional plate multiple, F-VF LH **Est. 500.00+**

649 **★** **#E1, 10c Blue Green** A centered mint single with SPECIMEN handstamp in black, part original gum, tiny gum thin. The first one we have seen, very rare, VF **Est. 500.00**

650 **★PB** **#E1a, 10c Deep Green** Top plate No. 1 block of ten, with printing order, rich colour, full clean original gum, centre pair is never hinged. A very scarce plate block, F-VF **Est. 2,000.00**

651 ★PB **#E1ii, 10c Green (Worn Plate)** Plate No. 1 block of ten, no shading in value tablet, fresh colour, all stamps are never hinged, minor perf separation in selvedge only. A rare plate, F-VF showpiece **Est. 3,000.00**

652 ★ **#E3b, 20c Orange** Mint horizontal pair, imperforate vertically, with sheet margin right, fresh, VF NH **375.00**

653 ★B **#E5, 1932 20c Henna Brown** Post office fresh and centered mint block of four, VF NH **720.00**

654

655

654 ★ **#E5a, 20c Henna Brown** Special Delivery, imperforate vertical mint pair with large margins, sheet margin at top, scarce, XF NH **1,125.00**

655 ★ **#E6a, 1935 20c Dark Carmine** Upper right sheet corner imperforate vertical pair, huge jumbo margins, XF NH **1,125.00+**

detail

656 P **#E7, 1939 10c Dark Green** Large Die Proof on india paper, 108 x 87mm, die sunk on large card, 122 x 120mm, imprint and die "X-G-673" number below, rare and attractive, XF **Est. 1,500.00+**

657 ★ **#E7a, 1939 10c Dark Green** Imperforate vertical mint pair with large margins, fresh, XF NH **1,125.00**

658 ★ **#E7a, 1939 10c Dark Green** Large margined imperforate mint pair, VF VLH **750.00**

detail

659 **P** **#E8, 1938 20c Dark Carmine** Large Die Proof on india paper, 108 x 87mm, die sunk on large card 200 x 153mm, imprint and die "X-G-673" number below. A rarely seen proof, for exhibition, XF **Est. 1,500.00+**

660 ★**PB** **#E8a, 1938 20c Dark Carmine** A remarkable lower left "No. 1 1046" imperforate plate block, large margins, fresh and with full pristine original gum, XF NH **Est. 5,000.00**

PROBABLY A UNIQUE POSITIONAL BLOCK.

661

662

661 ★ **#E8a, 1938 20c Dark Carmine** Imperforate vertical mint pair, with large margins and fresh colour, choice, XF NH **1,125.00**

662 ★ **#E10a, 1942 10c Green** Imperforate mint pair with large even margins, choice, VF NH **1,125.00**

REGISTRATION

663 ★PB **#F1i, 2c Orange Red (Plate 1)** Bottom of sheet mint block of 15 showing full Montreal (Type V) imprint at bottom centre, lovely fresh colour and full pristine original gum, all never hinged except for lower right stamp (position 50). A very scarce multiple, Fine **Est. 2,000.00**

664 ★PB **#F1i, 2c Orange Red (Plate 1)** Top sheet margin mint block of ten, showing full Montreal (Type V) imprint and counter "TWO CENTS" and "2", nice fresh colour and possessing full pristine original gum. An appealing plate multiple, very scarce, Fine NH **Est. 2,000.00**

665 ★ **#F1i, 2c Orange Red** Registration, an attractive mint single with post office fresh colour, nicely centered for the issue and possessing full immaculate original gum. A tough stamp, VF NH **510.00**

666 ★ **#F1i, 2c Orange Red** A wonderful mint single, with post office fresh colour, nicely centered and possessing full immaculate original gum. A choice stamp, VF NH **510.00**

667 ★**PB** **#F2i, 2c Green** Registration, a superb right sheet margin block of eight showing full imprint, unusually well centered, lovely fresh colour and possessing full original gum,. The nicest plate imprint multiple we have handled, for the meticulous collector, XF NH **4,800.00**

668 ★**PB** **#F2i, 5c Green** Registration, fresh mint upper right vertical strip of seven, showing full imprint in right margin, some perf separation, gum bend on third stamp, crease on bottom stamp, fourth stamp is never hinged, F-VF **Est. 1,500.00**

669 ★ **#F2i, 5c Green** Registration, an outstanding mint example, precisely centered within its margins, brilliant post office fresh colour and possessing full unblemished original gum. A superb stamp in all respects, XF NH GEM **600.00+**

670 ★ **#F3, 8c Blue** Registration, well centered, unused, VF **600.00**

POSTAGE DUE

671 **P** **#J1-J5, 1c-10c Black** An impressive set of five Trial Colour Die Proofs, stamp size, on card mounted india paper. Rarely seen with very few sets known, VF-XF showpiece **Est. 5,000.00**

672 **★⊙** **#J1-J5, 1c-10c First Issue** Mint set of 6, plus includes different printings on 1c and 5c, some stamps are never hinged, noted a pre-printing paper fold on 2c (unused), also a used set of 6, plus several duplicates, etc., Fine to Very Fine *(Not Illustrated)* **Est. 150.00**

673 **★** **#J1-J5, 1c-10c Violet** Choice mint set of five, centered and with full original gum, VF NH **460.00**

674 **★⊙ B** **#J1/J4, 1c, 2c, 5c First Issue** Fresh mint group in blocks of four; 1c (4; 3 different printings), 2c, 5c (2 on thin paper), many stamps are well centered and / or never hinged, plus used including 1c block of 12 and 5c block of 10 with CDS postmarks, etc., F-VF *(Not Illustrated)* **Est. 200.00**

675 **★B** **#J1c-J5, 1c-10c Reddish Violet (Dry printing)** Selected set of five mint blocks of four, well centered and fresh, minor gum blemish on one 4c and one 10c stamp, otherwise VF NH **1,880.00**

676

677

676 **★PB** **#J1, 1c Violet (Wet printing)** Selected lower right Plate No. 1 block of twelve, with deleted printing order numbers and a "1" imprint at right of position 100, unusually well centered and fresh, eight stamps are NH. A very scarce plate multiple in choice condition, VF **Est. 600.00+**

677 **★PB** **#J1, 1906 1c Violet** Right Plate No. 1 block of eight, centered and fresh, VF NH **Est. 600.00+**

678 ⊙ **#J1, J2, J4, 94, 1906 1c, 2c & 5c Violet** Three singles, minor perf toning, along with 20c Edward VII, with SPECIMEN overprint, on ledger sheet and cancelled by the large red MADAGASCAR Post and Telegram UPU handstamps. Unusual and a neat piece for the specialist, Fine **Est. 200.00**

679 ★B **#J1b, J2b, J4b, 1c, 2c & 5c Violet** An attractive set of three imperforate blocks of four, ungummed as issued, large margins with sheet margin at top on 2c and 5c. Very scarce in blocks, XF **3,000.00**

680

681

680 ★PB **#J1c, 1c Reddish Violet (Dry printing)** Right Plate A3 inscription block of eight, well centered and post office fresh, VF NH **Est. 600.00+**

681 ★PB **#J1c, 1c Reddish Violet (Dry printing)** Right Plate No. A3 block of eight, the lower six stamps are NH, choice VF LH **Est. 500.00**

682

683

682 ★PB **#J2, 2c Violet on Medium Wove Paper** An outstanding left sheet vertical strip of three, showing plate "No A3" and full Type A lathework. A rare and most attractive plate lathework multiple, F-VF NH **Est. 3,500.00**

683 ★ **#J2, 2c Violet on Regular Paper** A beautiful and choice mint single with full Type A lathework in left sheet margin, nicely centered and with full pristine original gum, very scarce, VF NH **1,600.00**

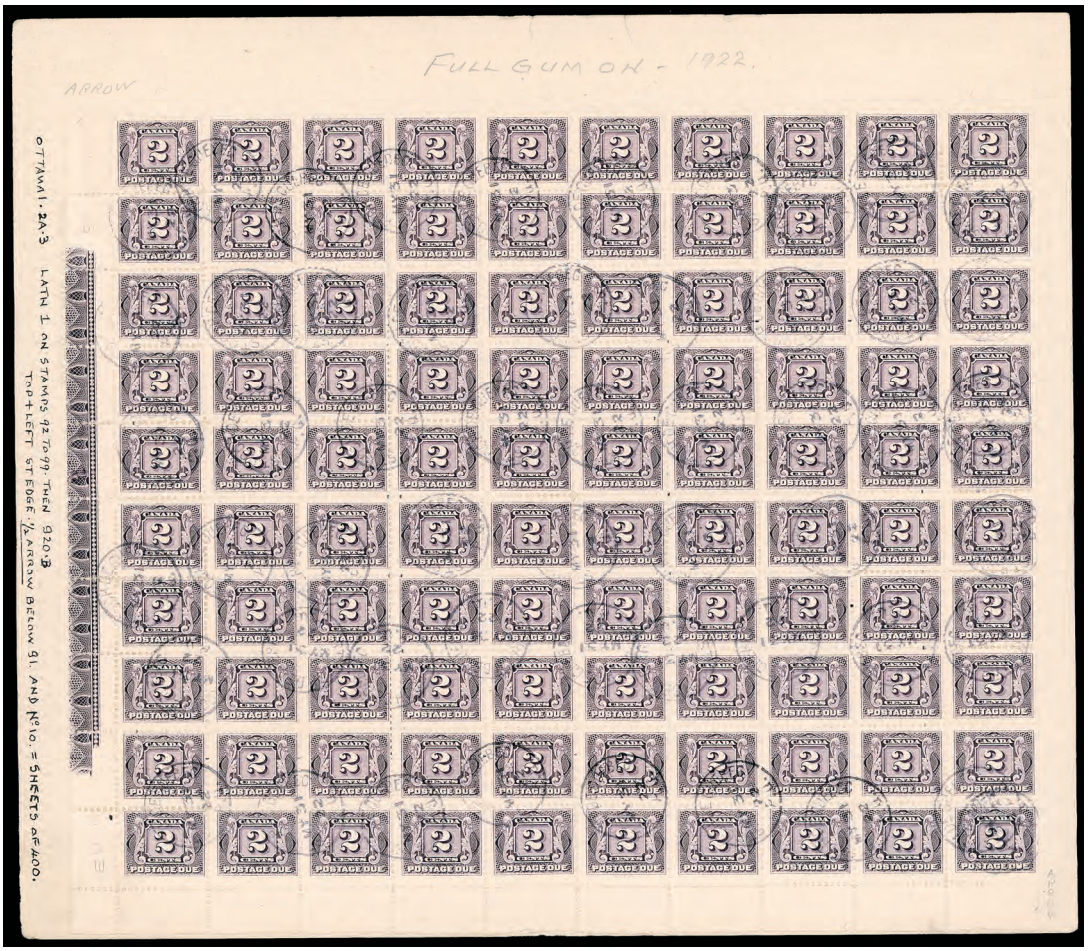

684 ⊙S **#J2, 2c Violet (Wet printing)** Lower left plate A3 full sheet of 100 showing full Type A lathework at left, very nicely postmarked St. Roch de Quebec (MY 31 22) CDS postmarks, perf separation in several places as to be expected. A very rare intact lathework sheet for the advanced collector, F-VF **Est. 3,500.00**

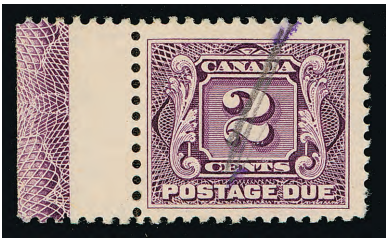

685

686

685 ⊙ **#J2, 2c Violet on Regular paper** Used single, showing full Type D lathework in left sheet margin, manuscript cancel, couple shorter perfs at lower right. A key stamp with lathework, F-VF **2,000.00**

686 ⊙ **#J2, 2c Violet (Regular Paper)** Used vertical pair (rejoined), showing plate "A3" inscription and full Type A lathework in left sheet margin, with Kitchener (JUL 16 21) CDS postmarks. A scarce positional multiple, Fine **Est. 1,000.00**

687

688

687 ⊙ **#J2, 2c Violet (Wet printing)** Used single with deep colour, showing large portion of Type A lathework in left sheet margin, pencil manuscript cancel, Fine and scarce **640.00**

688 ⊙ **#J2, 2c Violet** Used single with Type A lathework in left sheet margin, usual pencil manuscript cancellation, scarce, Fine **640.00**

689 ★PB **#J2, J2c, 1906 2c Violet (Wet Printing)** Right Plate 1 wet printing strip of four (3NH), also a dry printing right plate A5 block of four, F-VF LH *(Not Illustrated)* **Est. 250.00+**

690

691

690 ★B **#J2a, 2c Violet on Thin Paper (Wet printing)** Lower left corner margin block of four showing full Type D lathework, well centered, lovely fresh colour, negligible toning spot on one stamp mentioned for the record. A beautiful and very scarce lathework multiple, VF NH **4,000.00**

691 ★ **#J2a, 1924 2c Violet (Thin Paper)** Left sheet margin vertical pair showing the full type D lathework, well centered, trivial gum wrinkle on bottom stamp negligible for this very scarce lathework pair, VF NH **2,100.00**

692 ⊙PB **#J2a, 1924 2c Violet on Thin Paper** Right Plate A4 block of six, centered, Winnipeg CDS postmarks, some perf separation strengthened by hinges. A rare used plate block, VF *(Not Illustrated)* **Est. 300.00+**

693 ★PB **#J2c, 1928 2c Reddish Violet (Dry printing)** Right Plate A5 block of six, VF NH **Est. 500.00**

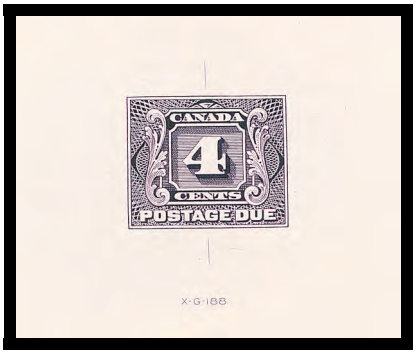

694 detail

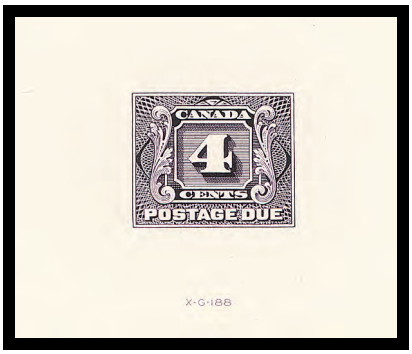

695 detail

694 P **#J3, 4c Violet** Large Die Proof on india paper, 53 x 50mm, die sunk on large card, 228 x 152mm, die "X-G-188" number and small vertical guideline above and below stamp design, very scarce, VF **Est. 750.00+**

695 P **#J3, 4c Violet** Large Die Proof on india paper, 76 x 67mm, die sunk on large card, 147 x 138mm, with die "X-G-188" number below, pencil "6 June 28" notation at lower left corner, very scarce, VF **Est. 750.00+**

696

697

696 ★PB **#J3, 1928 4c Violet (Dry printing)** Right Plate A1 block of eight on yellowish paper, unusually well centered, deep colour, trivial perf separation in selvedge mentioned for accuracy. Rarely encountered in premium condition, XF NH **Est. 2,000.00+**

697 ★PB **#J3, 4c Violet (Dry printing)** Right plate A1 inscription block of eight, unusually well centered with fresh colour, six stamps are NH. A choice and scarce plate multiple, VF **Est. 1,500.00**

698 ★**PB** **#J3, 4c Violet (Dry printing)** A selected right sheet margin plate No. 1 block of eight, nicely centered for the issue, post office fresh. A key Postage Due plate block, VF NH **Est. 1,250.00+**

699 ★**PB** **#J4, 5c Violet (Wet printing)** Right plate "OTTAWA - No. - 1" strip of twenty, with printing order 186, fresh and unusually well centered, possessing full pristine original gum, never hinged, two light hinge mark in the ungummed portion of the selvedge, mentioned for accuracy only. An impressive plate block, virtually impossible to find in such superb condition, VF-XF NH **Est. 2,000.00+**

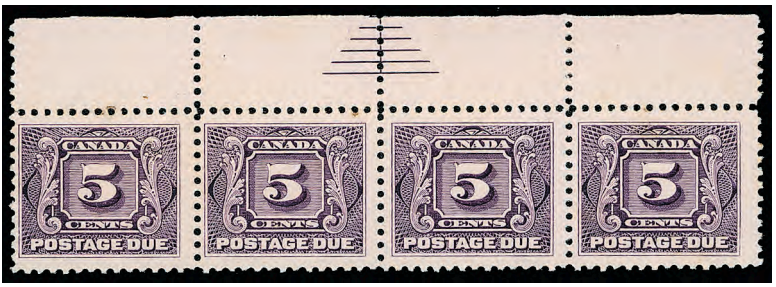

700 ★**B** **#J4iii, 5c Reddish Violet on Thin Paper** Top sheet margin horizontal strip of four with pyramid guidelines, reasonably well centered, some toning, F-VF NH, rarely seen **Est. 250.00**

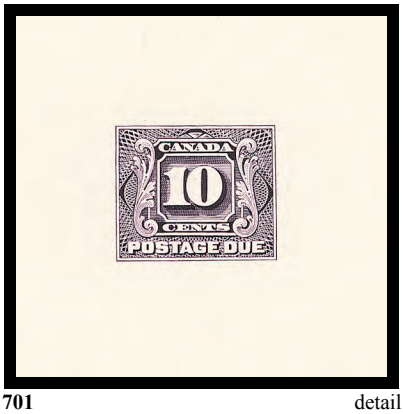

701 detail

702 detail

701 **P** **#J5, 10c Violet** Large Die Proof on india paper, 75 x 69mm, die sunk on large card, 153 x 147mm, without die number, dated "6 jan 28" in pencil at lower left corner, rare, VF **Est. 1,000.00+**

702 **P** **#J5, 10c Violet** Large Die Proof on india paper, 60 x 55mm, die sunk on large card, 230 x 152mm, with die "X-G-189" number below, very scarce, VF **Est. 750.00+**

Call us toll free in North America
Dial 1(800) 667-8267
or
Fax us 1(888) 867-8267

703 ★**PB** **#J5, 1928 10c Violet (Dry printing)** Right Plate A1 block of eight, lovely fresh colour, stamps are never hinged. A tough plate block to find, F-VF LH **Est. 1,000.00+**

-detail-

704 **P** **#J6-J10, 1c-10c Second Issue** A beautiful and complete set of five Die Proofs in colour of issue on india paper, stamp size, mounted on thick cardboard, 130 x 140mm. A rare showpiece set, VF **Est. 4,000.00**

705 ★⊙ **B** **#J6-J10, 1c-10c Second Issue** Fresh mint selection on leaves, includes NH set of 5, plus duplicates, blocks of four; 1c, 2c (5), 4c, and 5c (4), noted shades and different types of gum (white and yellow), also a few used. Noted many centered mint never hinged stamps throughout, Fine to Very Fine **Est. 250.00+**

Visit us online www.easternauctions.com
or
E-Mail us at easternauctions@nb.aibn.com

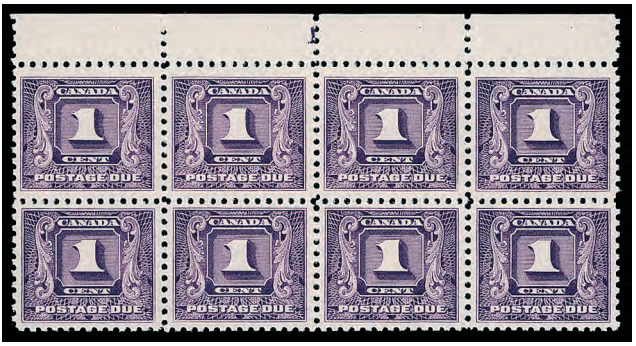

706

707

706 ★PB **#J6, 1c Dark Violet** Top plate "1" (inverted) block of eight, well centered, fresh with full original gum, choice and seldom seen so nice, VF NH **575.00**

707 ★PB **#J6, 1c Dark Violet** Well centered and fresh top plate "1" (inverted) block of four, scarce, VF VLH **300.00+**

708 ★PB **#J7, J8, 2c & 4c Dark Violet** Top plate "1" (reversed numeral on 4c) blocks of four, both centered, trivial and marginal gum soak spot on 4c, otherwise VF LH duo **600.00**

709 ★PB **#J8, 4c Dark Violet** Well centered top plate "1" (reversed) block of four. A tough plate, VF VLH **375.00+**

710

712

710 ★B **#J8var, 4c Dark Violet** Mint block of eight showing a dramatic vertical misperforation (5-6mm to left and slanting), and showing perforation line going through left sheet margin. A striking multiple for the specialist, Mint NH **Est. 300.00+**

711 ★PB **#J9, 5c Dark Violet** Mint block, bottom plate "1" at lower left, fresh, F-VF NH **525.00**

712 ★PB **#J9, 1930-1932 5c Dark Violet** Bottom plate "1" block of four, seldom seen, F-VF NH **525.00**

713

714

713 ★PB **#J10, 10c Dark Violet** Top plate "1" block of eight, fresh colour, usual centering for the issue, gum with overall glazing, a Fine and rare plate block **780.00**

714 ★PB **#J10, 10c Dark Violet** Top plate "1" block of four, deep fresh colour, very lightly hinged, VF **750.00**

715 ★**B** **#J10a, 10c Dark Violet** An impressive mint block of eight imperforate horizontally, unusually well centered and rare thus, lovely fresh colour, stamps with full original gum hinged in top sheet margin only, F-VF NH **Est. 5,000.00+**

LIKELY THE LARGEST SURVIVING MULTIPLE. A RARE SHOWPIECE.

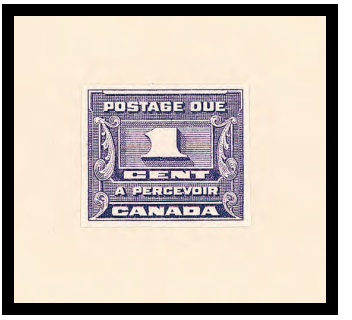

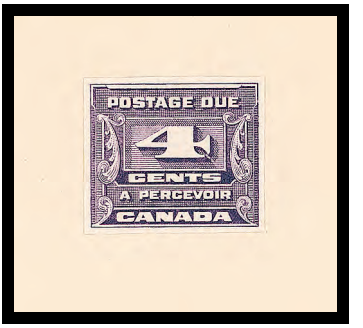

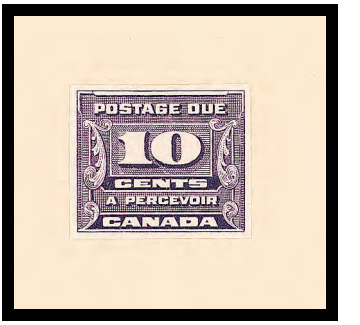

detail

716 **P** **#J11-J14, 1c-10c Third Issue** Complete set of four Die Proofs in issued colour on india paper, stamp size mounted on card, 146 x 143mm (1c), 138 x 100mm (2c, 4c & 10c), latter values all have Postmaster General initials and pencil dated "28/11/33" at the lower left., VF **Est. 4,000.00**

A BEAUTIFUL AND RARE SET FOR EXHIBITION.

717 ★⊙ **B** **PB** **#J11-J14, 1c-10c Third Issue** Fresh mint selection on leaves, includes well centered and NH set in singles and in blocks plus plate blocks, most well centered, all NH except for the 10c, includes 1c UR, LL, LR, 2c UL, UR, 4c LL (2), 10c UL, some used also present in singles and blocks, plus some identified plate (minor) varieties, Fine to Very Fine throughout *(Not Illustrated)* **Est. 300.00+**

718 ★PB **#J11-J14, 1c-10c Third Postage Due** Selection of plate blocks, all fresh and never hinged (unless noted), includes 1c M/S, 2c M/S, 4c M/S (narrow margins; UL with minor gum disturbance), (wide margins) UL, adherence in margin and LR and 10c UL, several are well centered, but valued as F-VF only **1,515.00**

719 ★ **#J11-J14, 1c-10c Third Issue** Set of four, along with #208-210, all issued in 1934, affixed on thick card, 213 x 245mm, watercoloured and with collage. Ideal for framing, VF **Est. 250.00**

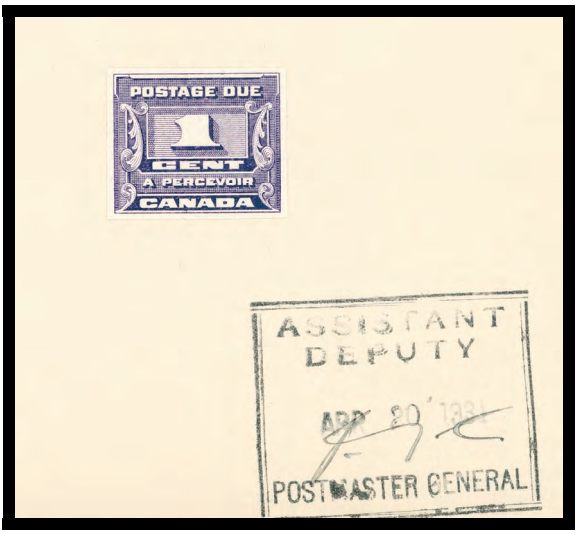

detail

720 P **#J11, 1c Dark Violet** Die Proof on india paper, stamp size, mounted on thick card, 147 x 102mm, with boxed Assistant Deputy Postmaster General APR 20 1934 handstamp in black and oval British Am. Bank Note Co. Ltd. / Ottawa - Ont APR 19 1934 in purple on reverse. A nice showpiece, VF **Est. 1,000.00+**

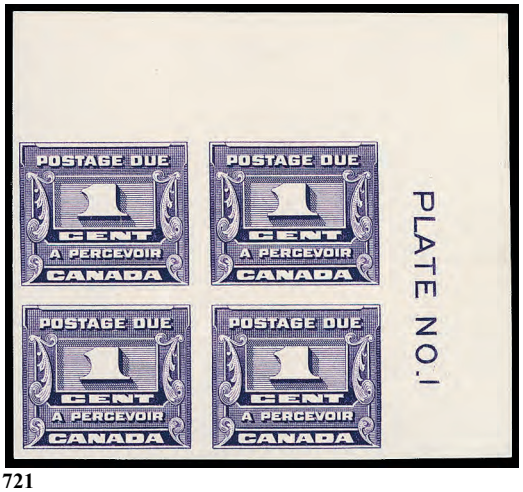

721

722

721 ★PB **#J11a, 1c Dark Violet** Upper right imperforate Plate No.1 block of four, post office fresh colour, and possessing full original gum, never hinged., VF NH **3,375.00+**

THE FINEST OF THE THREE KNOWN IMPERFORATE PLATE BLOCKS

722 ★PB **#J11a, 1c Dark Violet** Upper left imperforate Plate No.1 block of four, post office fresh colour with full original gum, stamps are NH, lightly hinged and tiny gum thin in top sheet margin. Only three imperforate plate blocks have been reported, VF LH **2,250.00+**

-detail-

723 **P** **#J15/J20, 1935 1c, 2c, 4c & 10c Postage Due** Original set of four Large Die Proofs on india paper (97 x 100mm; 75 x 75mm on 10c) die sunk on large card 230 x 155mm, each with different die number above. A great showpiece set and rare, XF **Est. 3,000.00+**

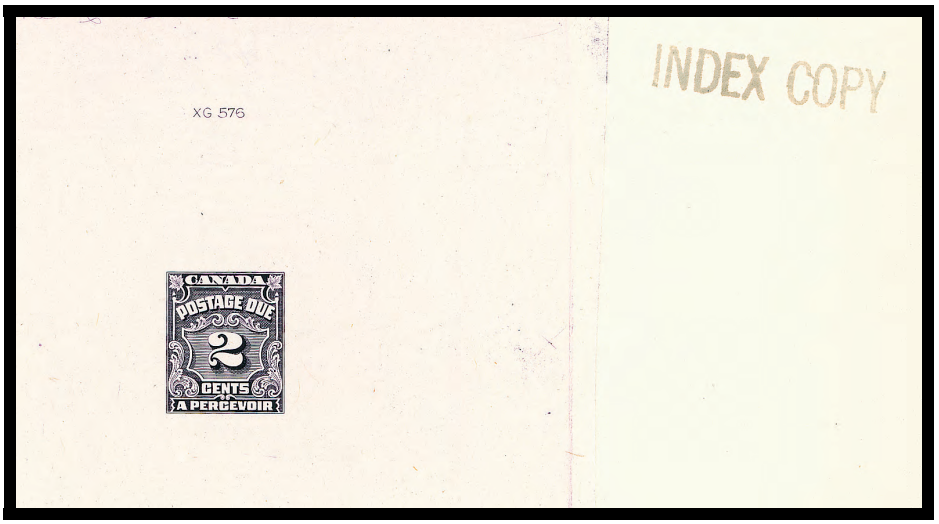

detail

724 **P** **#J15/J20, 1935 1c, 2c, 4c & 10c Dark Violet** A nice set of four Large Die Proofs on india paper, die "XG 572/578", mounted on large "INDEX COPY" cards (unique thus), 230 x 153mm, with printer's pencil notes "Date of order Feb 7/35" and "Canada Order No. 501/4". A rare showpiece set, VF **Est. 3,000.00+**

-detail-

725 **P** **#J15/J20, 1935 1c-10c Dark Violet** Nice set of the four Large Die Proofs on india paper, die sunk on large card, 230 x 155mm, die "XG 572/578" numbers above. A rare and attractive set, VF **Est. 2,500.00+**

726 ★⊙ **#J15-J20, 1935-1965 1c-10c Fourth Issue** Nice and extensive collection, in black mounts on leaves, singles, blocks, corner blocks with guide arrows, shades, hibrites, appears all mint NH, plus good representation of used, many with selected boxed or CDS postmarks. Includes 1c to 10c matched sets of Plate blocks of ten, appears all VF NH, plus some duplicates and Postal History with 17 covers, mostly franked with Postage Dues, some with Due handstamps, used during this era, etc. Also used sheet of 100 of the 1c, 2c, 4c, 5c & 10c values. A neat lot for the specialist, mainly VF throughout *(Not Illustrated)* **Est. 500.00**

727 ★ **#J15-J20var, 1c-10c Dark Violet** Complete set of five singles, each with diagonal "REMOVED" handstamps in black, ungummed, thin on 2c & 4c. Unusual, F-VF **Est. 150.00**

728 ★PB **#J15a-J20a, 1935 1c-10c Postage Due Issue** A complete set of four imperforate plate blocks of eight, plate inscription at top on 1c and 10c and inscriptions at bottom on 2c and 4c, full original gum slightly glazed as often seen, gum wrinkle on lower left stamp on 4c, insignificant for this very rare set, VF OG **Est. 10,000.00**

AN IMPRESSIVE SET FOR EXHIBITION. THE FIRST SET OF IMPERFORATE PLATE MULTIPLES WE HAVE HAD THE PRIVILEGE TO OFFER.

729 ★ **#J15a-J20a, 1c, 2c, 4c & 10c Fourth Postage Due** Complete set of four imperforate mint pairs, all with sheet margin at foot, portion of imprint on three values, original gum, disturbed, tiny gum thin on 1c & 4c, otherwise a nice set, VF OG **1,000.00**

730 ★ **#J15a-J20a, 1c-10c Dark Violet** Mint set of four horizontal imperforate pairs, all with sheet margin at top, light vertical crease on 2c, all with disturbed original gum as often, VF set **1,000.00**

731 ★ **#J15a-J20a, 1c-10c Dark Violet** Mint set of four vertical imperforate pairs, all light disturbed original gum, as often, VF **1,000.00**

732 ★PB **#J15ii, 1c Dark Violet** UL Plate 1 block of twenty, on hibrite paper, VF NH *(Not Illustrated)* **350.00**

733 ★**PB** **#J16i, 2c Dark Violet** UL and LR Plate 1 blocks of ten, on hibrite paper, VF NH *(Not Illustrated)* **400.00**

734 ★**PB** **#J16i, J19i, 2c Dark Violet** Upper right and lower right Plate 1, also 6c lower right Plate 1, all in blocks of ten on Hibrite paper, F-VF NH *(Not Illustrated)* **500.00**

735 ★ **#J16var, 2c Dark Violet** Two mint singles; showing neat horizontal misperforation (3mm down), with sheet margin at top, the other showing neat and full reverse offset on gum. An unusual duo, VF NH **Est. 100.00+**

736 **P** **#J18, 1948 5c Postage Due** Large Photographic Die Proof in black, 35 x 42mm, mounted on large "INDEX COPY" card, 228 x 152mm, with typewritten die "XG 869" number, "Order No. 1283", etc. Very rare and attractive, VF **Est. 1,500.00**

737 ★**PB** **#J19i, 6c Dark Violet** UR plate No.1 block of twenty on hibrite paper, VF NH *(Not Illustrated)* **400.00**

738 ★⊙ ✉**B** **PB** **#J21/J40, Extensive Collection** Housed in a large binder, with all stamps, multiples and covers in black mounts on leaves, mostly mint NH throughout. All issues are represented by singles and in most cases in blocks of four and noted neatly cancelled singles, etc. Includes nice misperf on J27 single and pair and on J28 block of four. Strength of collection is in the matched sets of plate blocks, all represented, with most paper varieties all included. Also includes a neat group of 18 covers with various frankings, etc. A beautiful collection, hard to assemble, mostly VF throughout **Est. 750.00+**

739 ★**PB** **#J32a, 1969 5c Carmine Rose** Postage Due, DEX, matched set of plate inscription blocks of four, plus 1977-1978 4c carmine rose, lower right plate block with portion of three extra perforation lines (horizontal) in the selvedge, VF NH *(Not Illustrated)* **400.00+**

WAR TAX

740 ★ **#MR2B, 5c Blue** An impressive mint single, unusually well centered within large margins, gorgeous fresh colour and possessing full unblemished original gum, never hinged. To the best of our knowledge, this stamp ranks among the toughest of Admiral issues to find in superior quality, VF NH **750.00+**

741 ★B **#MR2Ci, 20c Olive Green** Inland / Revenue overprint, fresh mint block of four, reasonably centered, F-VF NH **480.00**

742

743

744

742 ★ **#MR2Ci, 20c Olive Green** Inland Revenue overprint, centered and fresh mint single, VF NH **180.00**

743 ★ **#MR4, 2c+1c Brown (Die II)** Brilliant fresh and centered mint single with Type A lathework. A nice stamp, VF NH **100.00+**

744 ★ **#MR4a, 2c+1c Brown (Die I)** Fresh mint single with full pristine original gum, scarce, Fine NH **450.00**

745 ★ **#MR6, 2c + 1c Carmine, Die I** Lovely fresh mint coil strip of four, nicely centered, rich colour , natural gum skip on third stamp, a scarce coil strip, VF NH **1,600.00**

746 ★ **#MR7, 2c + 1c Brown, Die II** Nice mint coil strip of four, centered and with unusually deep rich colour, VF NH **400.00**

747 ★ **#MR7iii, 2c+1c Yellow Brown** Mint coil pair, Die I, brilliant fresh colour, full pristine original gum, never hinged. An elusive coil pair to find, VF NH **1,100.00**

748 ⊙ **#MR7iii, 2c + 1c Yellow Brown, Die I** Well centered coil strip of four, used with Saskatoon, Sask. duplex cancels, very scarce, VF **Est. 200.00+**

749 ★PB **#O9a, 50c Lumbering "O.H.M.S." Overprint** Lower left Plate No. 1 block of four, showing missing period after "S" variety (position 47), fresh, hinged at top, variety is NH, almost VF **1,600.00**

750 ★PB **#O10, 1949-1950 $1 Train Ferry "O.H.M.S." Overprint** Lovely matched set of Plate 1 blocks of four, all well centered, fresh and with full original gum, choice, VF NH **3,600.00**

751 ★S **#O32, $1 Totem** "G" Official overprint, lower right Plate No.2 full sheet of 50, some perf separation in places, seldom seen, VF NH *(Not Illustrated)* **1,442.00**

752

753

752 ★B **#O47a, 2c Green** Cameo, top sheet margin mint block of four, "G" Official overprint on bottom stamps, without overprint on top stamps. A rare positional multiple for exhibition, VF NH **3,000.00**

753 ★B **#O47ii, 2c Green** Cameo, top sheet margin mint block of four, "G" Official overprint, showing the rare wide spacing error. A nice showpiece, VF NH **2,000.00**

754 ⊙ **#OX2, Officially Sealed** Victoria on thick bluish paper, a centered and unused stamp, scarce, VF **600.00**

755 P **#U42P-U44P, 1c, 2c & 3c Arch Issue** Set of three postal stationery proof pairs (wide setting; 18mm between stamps) on chalk white wove paper, scarce trio, VF (Webb EN41-P2 to EN43-P2)
(Not Illustrated) **Est. 250.00+**

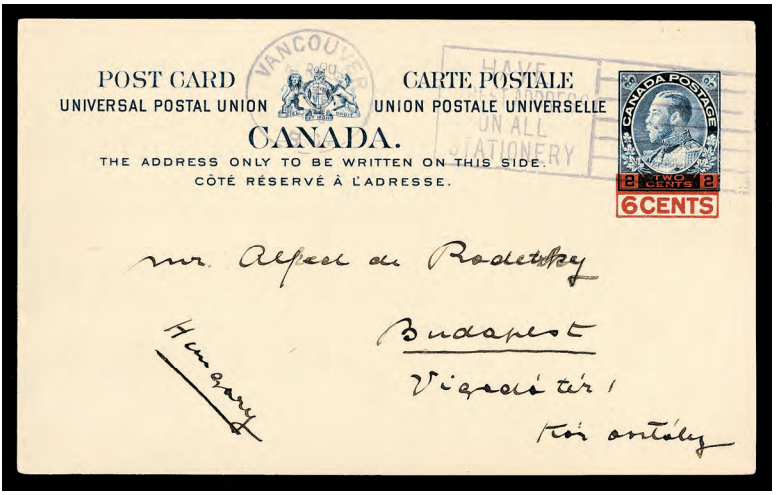

756 ✉ **#UX36, 6c on 2c Blue** Admiral surcharge postal card cancelled Vancouver (April 1929) slogan and addressed to Budapest, Hungary, scarce usage in period, VF **Est. 500.00**

LOCAL POST

757 ★B **Extensive Collection** Neatly written up collection with 140 stamps, mostly different, from 1862-1870 period, many produced by S. Allan Taylor. Includes Bancrofts, Whitteley's & Winslow Express, Kers' City Post, Baldwins Railroad Post, Bell's Dispatch (arranged by Richardson types), Grand Trunk Railway (very scarce), College issues, Musgroves National Business College, etc. An interesting and appealing collection, almost never available as extensive as the collection offered here. Ideal for someone wishing to start a new field for specialization, Fine to Very Fine **Est. 2,500.00+**

CANADA BOOKLETS

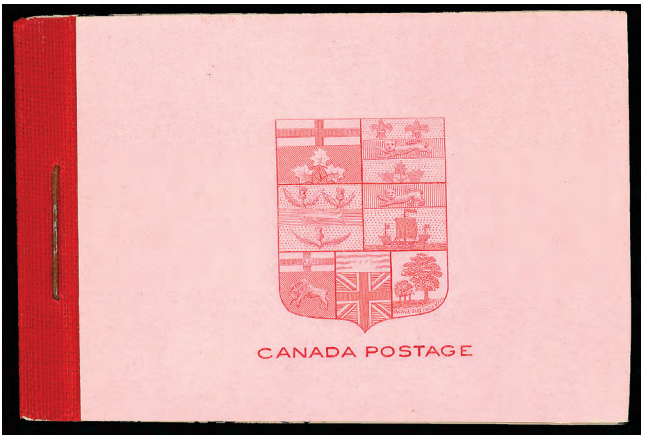

758 ★ **#BK2, 2c Carmine, King Edward VII** Complete English booklet, red tape over staple, containing two booklet panes of six, unusually well centered and fresh. XF NH **7,125.00+**

A PRISTINE BOOKLET WHICH EASILY RANKS AMONG THE FINEST IN EXISTENCE. AN IMPORTANT EARLY CANADIAN BOOKLET, VIRTUALLY IMPOSSIBLE TO FIND IN SUCH EXCEPTIONAL CONDITION.

759 ★ **#BK4cE, 1c Yellow** Admiral, complete English booklet, containing all four panes of six (F-VF), some gum disturbance from glassine interleaves, orange covers, with small slogan test inside, crease along staple, otherwise clean, F-VF **500.00**

Have you been thinking of selling your collection?
Call us 1(800) 667-8267 ask for Gary J. Lyon.
Give your collection the attention it deserves.
Consign your stamps to Eastern Auctions Ltd.

760 ★ **#BK8cE, 3c Carmine Admiral** Complete English booklet, red covers, no tape, containing two panes of four plus two labels (VF NH), small capital slogans inside (3.5mm high), with fresh and pristine covers. Rarely seen booklet in such superior quality, for the perfectionist, XF NH **825.00+**

761

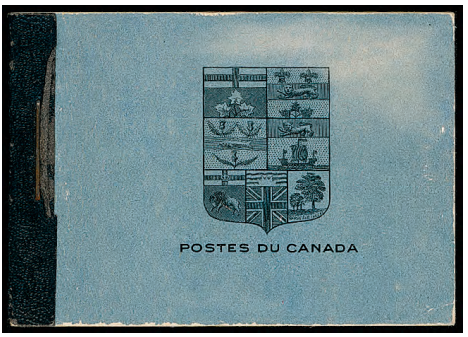

762

761 ★ **#BK9aE, 1c yellow, 2c green, 3c brown Admiral** Complete English combination booklet, sans serif capitals with war tax information inside, containing all three panes of four plus two blank labels (1c & 3c are Fine; 2c is VF) dull blue covers with dark green tape, pencil notations on front cover partially erased, scarce and Fine NH **750.00**

762 ★ **#BK9aF, 1c yellow, 2c green, 3c brown Admiral** Complete French booklet, containing all three panes of four, plus two labels (1c & 2c are Fine; 3c is VF), trivial gum disturbance from glassine interleaves, dull blue covers, erased pencil notations, dark green tape with small flaw, a very scarce booklet, Fine **1,200.00**

763

X764

763 ★ **#BK10bE, 1c yellow, 2c green, 3c carmine Admiral** Complete English combination booklet, large slogan letters inside, containing all three panes of four, plus two blank labels (Fine) blue typographed covers, no tape, faint erased pencil marks, fresh and seldom seen, F-VF NH **500.00**

764 ★ **#BK11E, BK12E, 1c, 2c King George Scroll Issue** Two complete English booklets, containing all panes of six (F-VF), clean typographed covers, no tape, a fresh duo, F-VF NH **325.00**

765 ★ **#BK19aE, 1c, 2c, 3c Arch** Complete English booklet, containing all three panes of 4, plus two blank labels, typographed covers, no tape, crease on front and back covers, a scarce booklet, Fine NH **600.00**

766

767

766 ★ **#BK20bF, 1c Green** Medallion, complete French booklet, Type II inside text, containing four panes of six (all VF), light erase pencil mark on front cover, otherwise fresh and a clean booklet, nicer than most encountered, VF NH **900.00**

767 ★ **#BK20bF, 1c Green** Medallion, complete French booklet, Type II inside text, containing four panes of six (all Fine), nice fresh covers, scarce, F-VF NH **600.00**

768

769

768 ★ **#BK21aF, 2c Brown** Medallion, complete French booklet, Type I inside text, containing both panes of six (F-VF and VF), pen "1932" notation on front cover, otherwise clean and very scarce, F-VF NH **1,000.00**

769 ★ **#BK21bE, 2c Brown** Medallion, complete English booklet, Type II text, centered, with clean covers, seldom seen so nice, VF NH **900.00**

770 ★ **#BK21bF, 2c Brown Medallion** Complete French booklet, Type II inside slogan, containing both panes of six (VF NH), with unusually clean and fresh covers. A very difficult booklet to find in such pristine condition, XF NH **1,800.00**

771

772

771 ★ **#BK21bF, 2c Brown** Medallion, complete French booklet, Type II inside text, containing both panes of six (Fine), faint small crease on front cover, otherwise clean and fresh, very scarce, F-VF NH **1,200.00**

772 ★ **#BK22bE, 3c Red** Medallion, complete English booklet, containing two panes of four (one Fine; one VF), gum disturbance from glassine interleave, light crease on front cover as usual for these type of covers, scarce and Fine **200.00**

773

774

773 ★ **#BK25F, 2c Brown** George V, complete French booklet, containing both panes of six (VF), clean covers, faint crease on front cover, otherwise VF NH **525.00**

774 ★ **#BK27E, 1935 1c, 2c & 3c King George V** Complete combination booklet in English, containing all three panes (VF NH), with clean and fresh covers, XF NH **450.00**

CANADA REVENUES

775 P **#FB18-FB36, 1c-$3 Second Bill Issue** Complete set of 17 Trial colour Die Proofs, stamp size, various colours on india paper, all different denominations, seven are mounted on a thick card. Rarely seen, especially as a set, VF showpiece **Est. 3,500.00**

X776

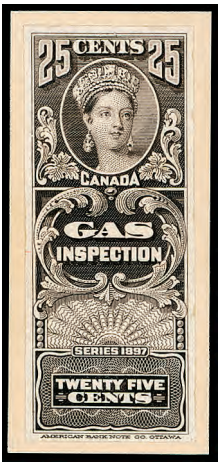

777

776 **P** **#FB18/FB36, 1865 1c-$3 Second Bill Issue** Complete set of 17 plate proof singles in colour of issue, except for 40c (dark brown), just clear at left on $3, otherwise full to large margins, all on card mounted india paper, VF **Est. 500.00**

777 **P** **#FG17, FG18, 1897 5c & 10c Victoria Gas Inspection** Trial colour Die Proof; 5c in green and 10c in dark brown, both on india paper, mounted on thick card. A rare and appealing duo, VF **Est. 750.00+**

778

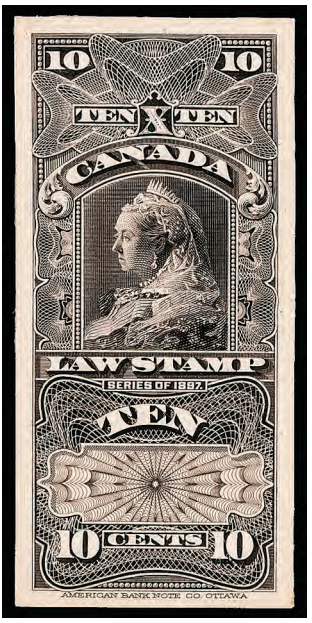

779

778 **E** **25c Widow Weed Supreme Court** Die Essay in brown, large margins, on india paper, mounted on thick card, intended for the 1897 issue. A beautiful and rare showpiece, VF **Est. 1,000.00+**

779 **P** **#FSC7, 10c Dark Brown Supreme Court** Trial colour Die Proof, stamp size, on india paper, mounted on thick card. A nice showpiece, VF **Est. 750.00+**

We Accept the following Credit Cards

VISA MasterCard DINERS CLUB INTERNATIONAL AMERICAN EXPRESS

780 ★B **#FSC29, 10c Blue Supreme Court** A spectacular mint block of ten, with "IN PRIZE" overprints in red, reasonably centered, some perf staining at centre top and slightly at left, corner crease on lower right stamp, full original gum, never hinged. Each stamp is signed in pencil by K. Bileski, F-VF NH **Est. 6,000.00+**

THE LARGEST KNOWN MULTIPLE.

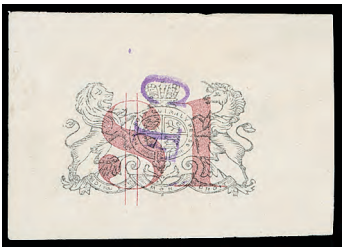

782

781

X783

781 E **2c Blue Weights & Measures** Die Essay in blue on india paper, mounted on thick card, unusual and an attractive showpiece, rare, VF **Est. 500.00+**

782 ★ **#ML26, 1881 $1 Provisional** Unused single with "C F" purple handstamp, scarce, VF **600.00**

783 P **#QST2, QST4 & QST8, 1907 Stock Transfer Tax** Trial Die Proofs; 10c yellow green; 50c green and $30 green Die proof, all stamp size, on india paper mounted on thick card. A rare trio, VF **Est. 650.00**

784 P **#YL8, 25c Blue** Die Proof in colour of issue, stamp size, on india paper, mounted on thick card, very scarce, VF **Est. 250.00**

785 ★B **#FE16/FSC22, Clean Revenue Lot** Includes all mint NH #FE16 block and single; FEG1-FEG11 set in blocks of four and singles; FWM60-FWM71 set in blocks of four and singles; FSC22, F-VF, plus used FSC22 *(Not Illustrated)* **907.50**

CANADA TOBACCO STAMPS

786 detail

787 detail

786 P **#C339DP, 18 Cigarettes Series "A" Black** Large Die Proof on india paper, 85 x 87mm, die sunk on large card, 228 x 152mm, with die "XG-433" number above, scarce, VF **Est. 500.00+**

787 P **#C343DP, 21 Cigarettes Series "A" Black** Large Die Proof on india paper, 90 x 88mm, die sunk on large card, 228 x 152mm, with die "XG-211" number above, VF **Est. 500.00+**

788 detail

789 detail

788 P **#M533DP, 1/9 pound Tobacco Series "A" Black** Large Die Proof on india paper, 68 x 99mm, die sunk on large card, 230 x 155mm, with die "XG-506" number above, scarce, VF **Est. 500.00+**

789 P **#M534aDP, 2/15 pound Tobacco Series "A" Black** Large Die Proof on india paper, 96 x 125mm, die sunk on large card, 229 x 153mm, with die "XG-519" number above, scarce, VF **Est. 500.00+**

790 detail

791 detail

790 P **#P596DP, 1/8 pound Tobacco Series "A" Black** Large Die Proof on india paper, 205 x 77mm, die sunk on large card, 230 x 153mm, with die "X-G-214" number above, scarce, VF **Est. 500.00+**

791 P **#P602DP, 1/14 pound Tobacco Series "B" Black** Large Die Proof on india paper, 155 x 18mm, sunk on large card, 230 x 138mm, scarce, VF **Est. 500.00+**

CANADA LARGE LOTS AND COLLECTIONS

792 ★⊙ ✉P **Collection as Received** Housed in six binders, mounted or in mounts on Minkus pages, from Pence issues to 1990, including back-of-book. Noted plate proofs #1TCvi and 2TCxi, used #5 clear margins (small flaws), sound #12, used Large Queen set (mixed), complete mint / used Jubilee set with #61 mint og, $3 & $5 both unused, regummed (flaws), $4 mint og (colour lightly faded), Port Hood Provisional fake from Andre Frodel, Admirals including coils, mint 136-138, MR2B, etc. Quite complete mint or used from Leaf issue to end of KGVI era, including BOB, plus used 5-hole OHMS (15 different), some 4-hole OHMS, used OX1 (CDS), OX2 mint og (disturbed), etc. Mainly mint hinged on leaves and quite complete from 1953 to 1990, noted 4c Cameo and 6c orange Centennial used postal counterfeits. Condition ranges from mixed to Very Fine. Worth a look. *(Not Illustrated)* **Est. 2,500.00+**

793 ★⊙ ✉ **Mint Issues, Etc.** Stockbook with modern issues, souvenir sheets, etc., from the 1990's, plus duplicated range of mint issues fom 1950's-1960's, some earlier (mixed condition), some Great Britain mint issues (1960's), plus several different Churchill omnibus sets, etc. Two cover stockbooks filled with GB Penny red covers, etc. (mixed condition) and Canada FDC's from 1970's. Worth of look. *(Not Illustrated)* **Est. 250.00+**

794 ★⊙ Collection in stockbook with many dozen different mint and used stamps, starting with used Cents issues, Large & Small Queens, used Jubilee ½c to 50c, plus $2 (roller) and $5 (smudged), Leaf, Numeral & KEVII used sets, F3 (VF unused), plus good representation in the Provinces with NB unused #6-11, NFLD used #13 (faulty) among other mint / used Pence and Cents, unused #24, 32 & 32A both unused, mint #61-74, 98, 112-114, some mint / unused BC and PEI stamps, etc. Mixed to Fine or better and worth a look *(Not Illustrated)* **Est. 1,000.00+**

795 ⊙ **Comprehensive Used Collection** As received from collector in five large binders, all in black mounts on pages, in plastic protectors. Starting with Cents and Large Queens in usual mixed condition, some better, noted shades and different printings. Nice selection of Small Queens, with shades / printings / perfs noted. Selected used CDS 15c & 20c Tercentenary, wide range of Admirals appears COMPLETE, plus coil singles, etc., from Scroll to end of KGVI era. Virtually complete from 1953 to late 1990's, including issues up to 2005. Binder with wide range of precancels, perfins, officials, plate varieties (most are minor and all identified by collector), also includes duplicates in two medium stockbooks. Many modern issues are includes, seldom seen or offered. Mainly Fine or better and well worth a look *(Not Illustrated)* **Est. 1,500.00**

796 ✉ **Interesting Lot of Postage Due Covers** Includes eleven items, noted a US to France, redirected to Canada with French and Canada (First Issue) Dues, Chile to Victoria with 6c Due (First Issue), plus others First to Third Issue Dues, etc. Mainly Fine **200.00+**

797 ⊙ **#15/1501, Valuable and Extensive Old Time Used Accumulation** Many thousands, identified by issues and separated into glassines and envelopes, housed in four large red boxes. Duplication ranges from a few to over a hundred of same. Noted a great wealth of stamps bearing clean dated postmarks, selected centering, etc. A great lot for the postmark collector and for someone wishing to spend countless hours looking for better stamps. Clean quality throughout, much nicer than one normally encounters. Owner's Scott catalogue $28,000+ *(Not Illustrated)* **Est. 4,000.00+**

798 ★B **#29/EO1, Comprehensive Mint Collection** Housed in three binders, all in black mounts on pages with plastic protectors. Starting with #29 two NH singles both showing portion of marginal imprint at left and other at foot, #85 LL Plate (3) imprint block of 10 (5x2), bottom row is NH, Leafs, Edwards plus Tercentenary unused or mint issues (mixed condition), Admirals with #111, 116 (VF), 120, 122, 123, 136 (NH pair), C2 (VF NH block of 4), E2 (VF), well covered from 1930's to 1970's, including Officials (much is NH), #262 LL Plate 1 block, good degree of completion from mid 1980's to 2002. High face value. Worth inspection. *(Not Illustrated)* **Est. 2,000.00+**

799 ★ **#C1/O44, Back-of-Book Collection** Mostly mint, all in black mounts on Scott album pages, includes selected mint C1-C9, plus better E1b (F-VF NH), E2 (VF NH), E3-E11, EO1-EO2, CO1-CO2, F1, J28a/J40 (less the 12c) in matched sets, etc. Fine to Very Fine throughout *(Not Illustrated)* **Est. 300.00+**

END OF AUCTION
THANK YOU

637

641

642

643

644

652

658

653

X675

X708

709

711

670

698

719

X718

X731

741

X673

X705

X727

X735

748

784

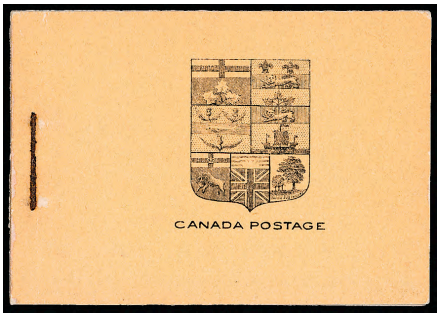

759

765

X796

The following lots are from the Sir Gawaine Baillie Collection.

87	187	273	401	521	600
90	188	274	401	522	601
91	189	275	403	525	602
92	190	276	405	526	604
93	191	277	407	527	609
94	192	279	409	529	610
96	193	281	410	530	612
97	194	287	411	531	613
98	196	309	412	533	614
100	197	312	413	534	617
101	198	313	414	535	618
102	199	314	415	538	626
103	200	315	416	539	628
104	201	318	418	540	629
105	202	320	419	541	631
106	204	321	420	542	632
111	206	337	421	543	633
113	208	338	422	544	646
114	214	340	428	546	647
122	215	341	429	547	649
123	216	343	432	559	650
125	219	344	433	560	651
126	220	345	434	563	652
131	222	351	435	564	655
132	223	361	442	565	656
133	224	367	452	568	658
135	225	368	460	569	659
136	226	369	467	570	660
139	228	376	469	577	662
140	229	377	471	578	663
141	230	378	472	579	664
142	232	379	474	581	666
143	233	380	482	582	668
153	234	381	493	586	669
179	235	382	494	592	752
180	236	392	505	593	753
181	237	393	512	594	
182	238	394	513	595	
184	239	395	515	596	
185	262	396	516	598	
186	263	397	519	599	

Notes

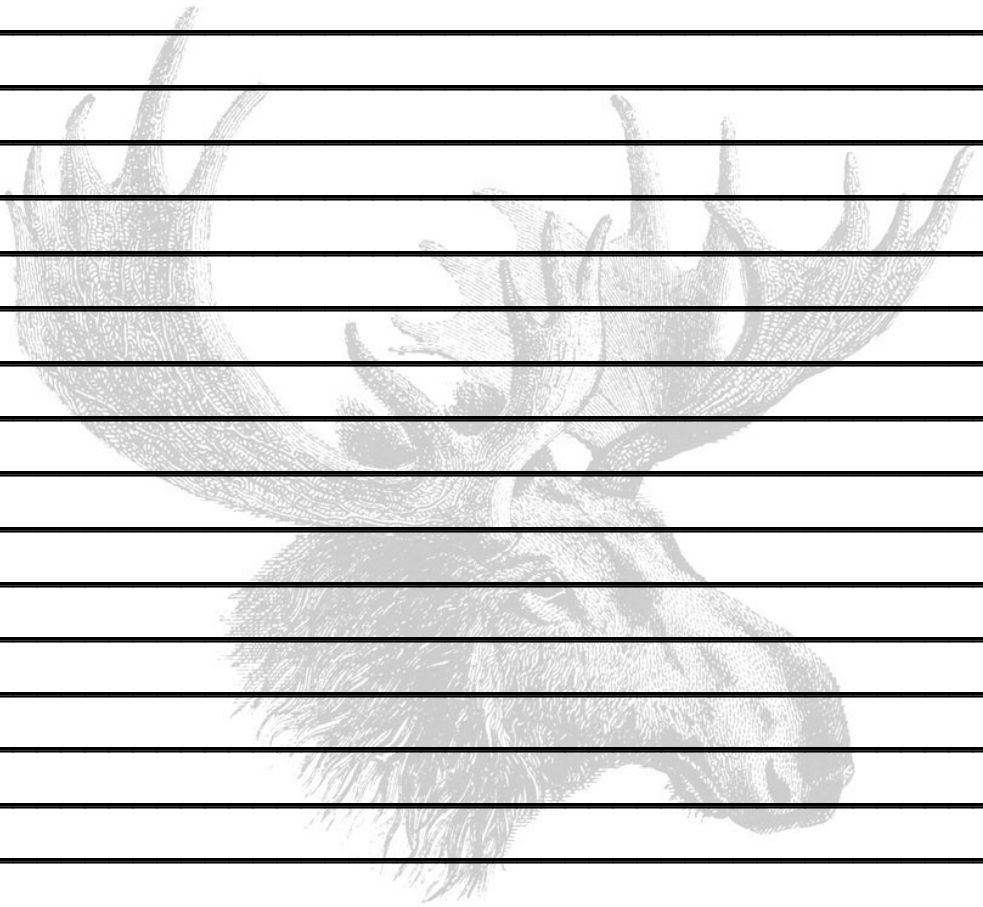

British North America Specialists

Always looking for the unusual...

Newfoundland 1865-1871 13¢ orange Schooner,
imprint block of six, mint never hinged.
THE FINEST KNOWN PLATE MULTIPLE IN EXISTENCE.
Recently purchased for our retail stock.

Esoteric...

Errors / Varieties...

Unlisted...

Please do not hesitate to contact us.

Gary J. Lyon (Philatelist) Ltd.

P.O. Box 450 - Bathurst - New Brunswick - E2A 3Z4 - Canada
Tel (800) 667-8267 - Fax (888) 867-8267 - Email glstamps@nbnet.nb.ca

NEW BRUNSWICK
SIXPENCE
POSTAGE

NOVA SCOTIA
ONE SHILLING
POSTAGE

NOVA SCOTIA
THREE PENCE
POSTAGE

NOVA SCOTIA
ONE PENNY
POSTAGE

NEWFOUNDLAND
2
CENTS
POSTAGE DUE

NEWFOUNDLAND
ST. JOHN'S
POSTAGE
ONE PENNY

NEWFOUNDLAND
13
13
THIRTEEN CENTS

CANADA POSTAGE
TWELVE PENCE

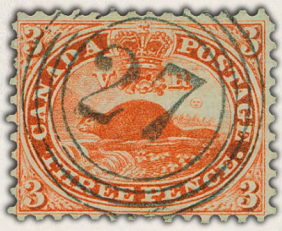
CANADA POSTAGE
THREE PENCE

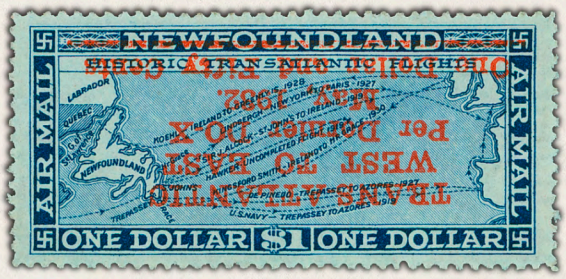
NEWFOUNDLAND
AIR MAIL
AIR MAIL
ONE DOLLAR
$1
ONE DOLLAR

Trans-Atlantic
AIR MAIL
By B. M.
"Columbia"
September
1930
Fifty Cents
TRAIL OF THE CARIBOU
COLUMBIA
50
CENTS
50