

Eastern Auctions Ltd.

Public Auction

February 26th 2005
Halifax, Nova Scotia



Gary J. Lyon Licensed & Bonded Auctioneer



Shippagan Harbour in New Brunswick at Winter

By Just Stobernack

Copyright © 2004 - All Rights Reserved



Eastern Auctions Ltd.

P.O. Box 250, Bathurst, New Brunswick, E2A 3Z2, Canada

Tel: 1 (506) 548-8986 • Fax: 1 (506) 546-6627

Toll Free Tel: 1 (800) 667-8267 • Fax: 1 (888) 867-8267

E-Mail: easternauctions@nb.aibn.com

Web Site: www.easternstamps.com

PUBLIC AUCTION BID SHEET

Sale Date: Saturday February 26th, 2005

Please buy the following lots for me at prices not exceeding those shown. I have read the conditions of sale at the beginning of the catalogue and understand the 15% buyer's premium.

Signature: _____

Customer #: _____

Name: _____

Address: _____ City: _____

Province/State: _____ Postal/Zip Code: _____

Country: _____

Telephone: _____ Fax: _____

E-Mail: _____

Credit Card Payment

☐ * Please charge my purchases to my credit card.



** All bidding and billing are in Canadian funds. Conversion to other currencies will be done by the credit card company.*

Card #: _____ Exp Date: _____

Cardholder's Name (as it appears on card): _____

Billing Address if different from address printed above:

Signature: _____

References (First time bidders only): _____

☐ Please tick this box if
you are bidding in US
Dollars:

*If necessary to secure a lot,
you may raise my bids by:*

10% ☐ 20% ☐

☐ YES! I wish to subscribe to a full year of Catalogues and Prices Realized Reports for both Mail & Public Auctions.

Please find my ☐cheque ☐credit card number enclosed for my one-year subscription fee of \$35.00 CND for Canadian residents, \$35.00 USD for United States residents and \$50.00 USD for overseas residents.

☐ YES! Please send me the Prices Realized Report for this sale. I have enclosed \$3.00.

<p>Bidding is conducted in the following increments: <i>(Uneven bids will be rounded downwards)</i></p>
--

<i>\$10 - \$50.....</i>	<i>\$2.00</i>	<i>\$325 - \$750.....</i>	<i>\$25.00</i>	<i>\$3,250 - \$7,500.....</i>	<i>\$250.00</i>
<i>\$55 - \$130.....</i>	<i>\$5.00</i>	<i>\$800 - \$1,500.....</i>	<i>\$50.00</i>	<i>\$8,000 - \$20,000.....</i>	<i>\$500.00</i>
<i>\$140 - \$300.....</i>	<i>\$10.00</i>	<i>\$1,600 - \$3,000.....</i>	<i>\$100.00</i>	<i>\$21,000 - OVER.....</i>	<i>\$1,000.00</i>

*We are not responsible for bidder's errors.
Please check bids and print clearly. All bids in even dollars please.*

[illegible]

Bid early to avoid disappointment
View this sale on our Web Site: www.easternstamps.com

Please bid early to avoid disappointment. You may mail, fax, e-mail or phone in your bids. Phone bids must be confirmed in writing. Mailing your bids less than two weeks prior to the sale may result in missing the auction's closing date.
Dial 1 (800) 667-8267 or 1 (506) 548-8986.

Eastern Auctions Ltd.

PUBLIC AUCTION

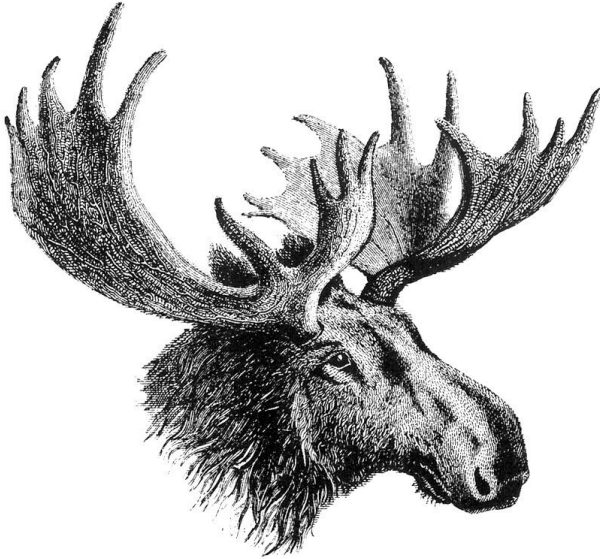

February 26th, 2005

Halifax, Nova Scotia

Eastern Auctions Ltd.

P.O. Box 250, Bathurst, New Brunswick, E2A 3Z2, Canada

Tel: 1 (506) 548-8986 • Fax: 1 (506) 546-6627

E-mail: easternauctions@nb.aibn.com

Web Site: www.easternstamps.com

Copyright © 2005 – All Rights Reserved

AUCTION INFORMATION

For assistance and further information
about this auction please contact:

SPECIALISTS IN STAMPS:

Gary Lyon (*President*)
Yohann Tanguay

WEB SITE:

Luc Doucet

MAILING LIST AND SUBSCRIPTIONS:

Billie-Jo Beaton

CONSIGNOR SETTLEMENTS/ ACCOUNTS RECEIVABLE:

Pamela Ross

AUCTION CATALOGUE PRODUCTION:

Luc Doucet
Yohann Tanguay

SHIPPING:

Catherine Gallagher

VENUE

Citadel Inn Hotel (SALON VI): 6TH FLOOR

1960 Brunswick Street, Halifax, Nova Scotia
B3J 2G7 Canada
Tel: 1 (902) 422-1391 • Fax: 1 (902) 429-6672

Toll Free Tel: 1 (800) 565-7162
For Room Reservations Only

VIEWING SESSIONS

Friday February 25th, 2005
3:00PM to 9:00PM

Saturday February 26th, 2005
9:00AM to 12:00PM

AUCTION SESSION

Saturday February 26th, 2005
1:30PM

THE PLACING OF A BID SHALL CONSTITUTE ACCEPTANCE OF THE CONDITIONS OF SALE

BIDDING

1. All bids are per lot, as numbered in the catalogue. Eastern Auctions Ltd. reserves the right to withdraw any lot prior to sale, to divide a lot or to group two or more.
2. The highest bidder shall prevail at one advance over the next highest bid. Should a dispute arise between bidders, the decision of the auctioneer as to the successful bidder or the re-offering or resale of the lot in dispute shall rest entirely in the judgment of the auctioneer. **On all lots sold a commission of 15% on the hammer price will be payable by the buyer.** The auctioneer shall regulate the bidding and reserves the right to refuse any bid believed by him not to be made in good faith.

PAYMENT FOR PURCHASES

3. **U.S. funds are acceptable only at the equivalent amount shown on the invoice.** Visa and MasterCard are accepted at no extra charge if you include the information on your bid sheet.
4. Payment for lots, including those on which opinions are desired under Condition of Sale 8, shall be made as follows:
A successful mail bidder will be notified of lots purchased and must remit before the lots are sent. A person known to us, or who furnishes satisfactory references, may at our option have purchases forwarded for immediate payment. Delivery will be to the address on the bid sheet. Proof by receipt of sending at the advised address shall constitute delivery. Postage and insurance are payable by the buyer.
5. Title shall not pass to the buyer until Eastern Auctions Ltd has received full payment.
6. Buyers agree to pay for lots as specified above and no credit is extended, a late payment charge of 2% per month is added to overdue payments, minimum \$5.00.

QUALITY AND AUTHENTICITY

7. Each lot is sold as genuine and correctly described based on individual description as modified by any specific notations in this catalogue including (but not restricted to) "Key to Cataloguing".
 - (a) **QUALITY.** Any lot, description of which is incorrect, is returnable within forty-five days from closing date of auction. If the opinion of a mutually acceptable authority is desired, this period will be extended as noted in Condition 8. All disputed lots must be returned intact in the condition received. Photographed lots are not returnable on account of centering or perforations. Lots containing more than twenty stamps, described "as is", or described as having faults are not returnable for any reason. Bidders who have had an opportunity to examine the lots prior to the sale may not return the lots.
 - (b) **AUTHENTICITY.** Any lot, which is declared other than genuine by a mutually acceptable authority is returnable, provided the lot is received within a period of four weeks from the date of the auction. Proof that a "mutually acceptable authority" declines to express an opinion is not normally grounds for the return of a lot.
 - (c) Returns must be made by registered mail.
 - (d) Lots marked or encapsulated by an expert committee are not returnable for any reason.

EXTENSION OF TIME

8. When an opinion from a mutually acceptable authority is necessary, the buyer shall:
 - (e) Submit the lot without delay to a mutually accepted authority;
 - (f) Ensure that advice in writing to this effect be received before the auction.
 - (g) Remit in full for the lot. The buyer shall be reimbursed in full for any lot declared other than genuine.

EXPENSES OF CERTIFICATION

9. Expenses shall be borne by the buyer except where the lot is other than as described and is returned within the conditions set forth above. Our responsibility is expressly limited to:
- (a) The actual cost of the opinion if up to \$30.00 or less, or
 - (b) The cost of the opinion up to 5% of the sale price but not exceeding a maximum of \$100.00.
 - (c) We are not responsible for expenses on the return of any lot.

SALES TAXES

10. The Harmonized Sales Tax is payable by mail bidders residing in New Brunswick, Nova Scotia and Newfoundland liable to the tax. Other Canadian residents are liable for the GST. Foreign residents are liable for GST only on the buyer's premium.
11. This firm is a subscriber to the ASDA Code of Ethics for Auction firms.

KEY TO CATALOGUING

SYMBOLS & MAJOR ABBREVIATIONS

★	Mint	⊙	Used	E	Essay
☒	Cover	PB	Plate Block	B	Block of four
BP	Booklet Pane	BK	Booklet	S	Sheet
(-)	Complete Set	(/)	Incomplete Set	F	Forgery
R	Reprint	P	Proof	PS	Press Sheet
📖	Literature	CDS	Circular date Stamp	FDC	First Day Cover

CONDITION

The various grading of stamps are in order; **Extremely Fine; Very Fine; Fine and Very Good.** In the case of sets, large blocks, sheets, etc., the condition quoted represents the average and quality above and below this standard can be expected.

Mixed condition: in large lots, a range of condition can be expected, from small faults to Very Fine.

GUM



NH

LH

OG

PART OG

NH	Never Hinged – unused with original gum in Post Office state and unmounted.
LH	Lightly Hinged – unused with full original gum showing some evidence of a previous hinge.
OG	Original gum – unused with original gum showing some evidence of a previous hinge, a portion of which may still be present.
Part OG	Part original gum.
Unused	Unused without original gum (unless gum is mentioned).
Ungummed	Without gum as issued.

ESTIMATED VALUES

If an estimated cash value is given, it is shown in the description and always indicated by the abbreviation “Est.”. It is used where the lot is large or where the actual value has little relation to the catalogue price. It represents the auctioneer’s appraisal of the true CASH value of a lot and the figure is invariably close to the actual realization. It is useless for mail bidders to list any bids that are only a low proportion of such estimates.

CATALOGUES USED IN LISTING

**Current Scott (2005 & 2004) unless otherwise stated and others as noted in the descriptions.
Unitrade Specialized (2005) used for Canada and the Provinces.**

Stanley Gibbons 1840-1852, 2004 edition	SG
Michel 2002	MI
Yvert & Tellier 2004	Y&T
Van Dam Revenue Catalogue 2000	Van Dam
Webb’s Postal Stationary 2001	Webb’s
Newfoundland Specialized 2002	Walsh
Facit 2003 Special	Facit
Zumstein 2003	Zumstein

The catalogue numbers of the contents are given at the beginning of the descriptions, but in bulky lots only the range of issue is shown. The final column shows the catalogue value of the lot.

BIDDING INCREMENTS

The auctioneer may regulate the bidding at his discretion. However, to assist absentee bidders in establishing their maximum bid for each lot, the increments shown below will be used in most cases. We recommend that written bids conform to these increments (those which do not will be reduced to the next level).

BIDDING IS CONDUCTED IN THE FOLLOWING INCREMENTS:

<i>\$10 - \$50.....</i>	<i>\$2.00</i>	<i>\$325 - \$750.....</i>	<i>\$25.00</i>	<i>\$3,250 - \$7,500.....</i>	<i>\$250.00</i>
<i>\$55 - \$130.....</i>	<i>\$5.00</i>	<i>\$800 - \$1,500.....</i>	<i>\$50.00</i>	<i>\$8,000 - \$20,000.....</i>	<i>\$500.00</i>
<i>\$140 - \$300.....</i>	<i>\$10.00</i>	<i>\$1,600 - \$3,000.....</i>	<i>\$100.00</i>	<i>\$21,000 - OVER.....</i>	<i>\$1,000.00</i>

TELEPHONE BIDS

Bids may be placed during office hours Monday to Friday from 8:00 AM to 5:00 PM Atlantic Standard Time by dialing 1 (506) 548-8986 or toll free in North America 1 (800) 667-8267. Bids may also be placed during the viewing sessions by calling the hotel directly at 1 (902) 422-1391 and asking for (Salon VI). ***Please note all telephone bids must be confirmed by mail, e-mail or fax.***

FAXING OR E-MAILING YOUR BIDS

You can fax or e-mail your bids 24 hours a day until 11:00 AM A.S.T. on the closing date of the auction.
Fax: 1 (506) 546-6627, or toll free in North America 1 (888) 867-8267.
E-mail address: easternauctions@nb.aibn.com

BIDDING BY MAIL

If you wish to mail your bid sheet please allow at least two weeks for delivery. We often receive mail bids after the auction closing. These bids are unfortunately nullified. Bidders are urged to phone in their bids and then mail in their confirmation.

WEB SITE

You can view this auction on our Web Site at www.easternstamps.com. For your convenience, we have pictured almost every lot to facilitate your bidding. This will nicely compliment the catalogue due to constraints presented by a printed format.

AUCTION AGENTS

We are pleased to recommend the following agents:

- Mr. Gerald Tucker** 23 Alderney Drive, Dartmouth, Nova Scotia, B2Y 2N2, Canada
Tel: 1 (902) 423-8254 - Fax: 1 (902) 461-0744
Toll Free Tel: 1 (800) 377-8267
E-mail: seaside@seasidebs.com
- Mr. Harold B. Gordon** 5507 Elgin Avenue, Montréal, Québec H4V 2G7 Canada
Tel: (514) 488-0445 - Fax: 1 (514) 486-1028
E-mail: hbgordon@sympatico.com
- Jeff Purser & Melissa Wheeler
Purser Associates, Inc.** 37 Moody Lane, Danbury, CT, 06811, USA
Tel: 1 (203) 748-2237 - Fax: 1 (203) 792-4982
Bid Toll Free: 1 (800) 225-5129,
E-mail: jpurser@snet.net Web Site: www.pursers.com
Visa, Mastercard & American Express welcomed.
- Mr. Charles Cwiakala** 1527 S. Fairview Avenue, Park Ridge, IL 60068 USA
Phone or Fax: 1 (847) 823-8747
E-mail: cecwiakala@aol.com
- Mr. Frank Mandel** P.O. Box 157, New York, NY 10014-0157 USA
Tel: 1 (212) 675-0819 - Fax: 1 (212) 366-6468
- Jean & Tony Lancaster** 20 Milner Road, Kinston-Upon-Thames, Surrey KT1 2AU, UK
Tel: (44) 020 8547 1220 – Fax: (44) 020 8547 3739
E-mail: jean.lancaster@lineone.net

**For Your Online Philatelic Needs
Visit our NEW Ebay Store**



<http://stores.ebay.com/Eastern-Auctions-Ltd>
Ebay User id: easternstamps

CONSIGNING

Considering selling? Since 1980 we have steadily built a reputation for outstanding realizations and prompt payment. Our international mailing list, qualified staff and careful catalogue preparation are all aimed at achieving maximum return for your stamps.

The stamp market is remarkably strong for postal history, rare stamps and specialized collections. Increasing demand and the current shortage can only mean higher prices realized for the seller.

We are currently accepting consignments for our next Public Auction slated for Fall 2005. We particularly need specialized Canada from Pence to Admirals, Modern Errors, NFLD, Provinces and Postal History. Also required are United States and Possessions, Commonwealth and Foreign.

If you prefer, outright purchase can be arranged. We constantly require better single items and complete collections for our retail stock. If the value warrants, our buyers will travel to you.

Call **Gary J. Lyon** or **Yohann Tanguay** today to discuss your holdings.

Toll Free in North America.

1 (800) 667-8267

Overseas

1 (506) 548-8986





USA

- 1 ★◎ #213, 2c Green Washington, a comprehensive and intact old time collection of over 1,400 stamps, the great majority tied on piece with dated postmarks and 36 covers. A tremendous wealth of various postmarks, grids, fancy cork and wedges cancels, wheels, numeral and letter duplex, RPO's, counties, inverted dates, coloured, targets, etc. Also noted a selection recut "2"s and some cutting guideline arrows stamps, three different unused plates (pair, strip of four and of five). All are moderately pasted on one sided pages (can be salvaged), in a large red album, a typical method of mounting a collection back in the old days. Toning and small faults are to expected on this kind of old time collection, nevertheless a very interesting collection, with potential for better finds, generally Fine or better.**Est. 1,000.00+**

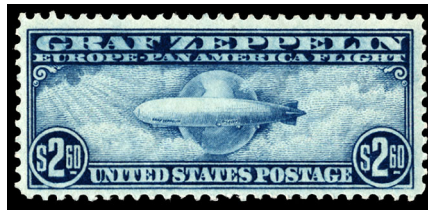

- 2 ★ #C13-C15, 65c, \$1.30 & \$2.60 1930 Graf Zeppelin Issue Mint set of three, all with fresh colours, well centered and with full original gum and never hinged, choice, VF NH.....**(Photo) 2,100.00**
- 3 ★◎ ADEN #1/47, Mint and Used 1937-1953 Collection In mounts on pages, including mint #9, 10, 11, 12, plus issues from Kathiri and Quaiti States, etc., F-VF**(Photo) 720.00**

ANTIGUA

- 4 ◎ #1, 6p Blue Green Queen Victoria, unwatermarked, used single with nice bold 'A02' grid cancel, normal Fine centering (SG 1 £500).....**(Photo) 575.00**
- 5 ★ #64, £1 Violet & Black on Red A fresh mint single, F-VF OG (SG 61 £190)**(Photo) 190.00**
- 6 ★◎ #2/MR3, Mint and Used 1863-1953 Collection In mounts on pages with many better stamps, such as mint #3, 17, 19, 22a, 26-30, 41, 75, used #4a, 9 (bold CDS; light soiling), 13, 38, 57, 76, 95, etc. Generally Fine to Very Fine...**(Photo) 2,168.00**

ASCENSION

- 7 ★ #1-8, ½p-3s 1922 Scenes Issue Multiple Script CA watermark, a lovely fresh mint set of eight, full original gum, lightly hinged. (SG 1-8 £247).....**(Photo) 283.00**
- 8 ★ #10-21, ½p-3sh 1924-1927 Seal of Colony Issue A lovely fresh mint complete set of twelve stamps, many are lightly hinged, the 2p has torn flag variety and 8p has broken mainmast variety, F-VF OG/LH (SG 10/20, 13b, 17a £526).**(Photo) 313.50+**
- 9 ★◎ #9/61, Mint and Used 1922-1953 Collection In mounts on pages, including mint #9, 41, 44, 47a, 48a, 49, used #53, etc., F-VF **608.00**

Visit our website www.easternstamps.com
E-Mail us easternauctions@nb.aibn.com



AUSTRALIA



10

11

12

- 10

★

#14, £1 Ultramarine & Brown Kangaroo, Wide Crown & Wide A watermark, a gorgeous mint single, almost very fine centering, with full original gum. A desirable stamp, F-VF OG (SG 15 £1,200) (Photo) 1,800.00
- 11

⊙

#15, £2 Deep Rose & Black Kangaroo, Wide Crown and Wide A watermark, a stunning well centered used single within unusually large margins. A great stamp, XF (SG 16 £1,800)..... (Photo) 1,650.00
- 12

⊙

#56a, £1 Dull Blue & Chocolate Kangaroo, Narrow Crown & Narrow A watermark, a nicely centered used single with true colours, CDS postmark, VF (SG 44 £900) (Photo) 875.00
- 13

★

#57, £1 Grey Kangaroo, Narrow Crown & Narrow A watermark, fresh mint single with full original gum, lightly hinged, Fine LH (SG 75 £400)..... (Photo) 475.00



- 14

⊙

#58, £2 Deep Rose & Black Kangaroo, Narrow Crown & Narrow A watermark, quite well centered, nicely used with dated 1920 Sydney CDS postmark. A key high value, F-VF (SG 45 £1,700)..... (Photo) 2,000.00
- 15

★

#101, 10sh Pink & Grey Kangaroo, Crown & A Multiple watermark, brilliant fresh colours, mint single, Fine+ OG (SG 112 £325)..... (Photo) 500.00
- 16

⊙

#102, £2 Dull Red & Black Kangaroo, Crown & A Multiple watermark, reasonably centered high and key value of the set, used with dated 1933 CDS postmark, F-VF (SG 114 £500)..... (Photo) 500.00
- 17

⊙

#129, £2 Dull Rose & Black Kangaroo, Crown and C of A Multiple watermark, well centered used single with Ship Mail CDS postmark, choice, XF (SG 138 £350) (Photo) 350.00+

*To avoid disappointment be sure to mail
your bid sheet early.*



- 18 ★◎ #1/L7, **Comprehensive Mint and Used 1913-1971 Collection** In mounts on pages with a nice range of better valued stamps, such as mint #4, 13 (toned gum), 18, 37, 48a, 67a, 73a, 74a (2), 76, 76a, 95a, used #7, 11, 12, 18, 38-44, 54, 55, 76a, 100, 127, 128 (2), 132, etc., plus also some Norfolk Island (#1-28). Overall quality is generally Fine to Very Fine.....(Photo) **4,657.00**



- 19 ★ ◎ **AUSTRALIAN STATES Mint and Used Collection on pages A**
few hundred different, with a wealth of better valued and seldom seen stamps, with some notables such as New South Wales mint #105, 107, used #16a, 31a, 34, 34a, 44a, 44d, 54d, 75, 76, 88c, Queensland mint #39, 96, 126, 141, used #82, B1-B2 (2p has a light vertical crease), South Australia mint #121-130, 137-142, used #3, 6, 7, 10, Tasmania mint #56, 57, 111, used #12, 16, 30, 84, Victoria used #1, 2 (light crease), 3 (slightly touching at two places), 206, 206a, Western Australia mint #26, 85, 86, used #1 (gum staining), 41, plus much more. Faulty or dubious looking stamps have been ignored and the odd small flaws to be expected, otherwise condition is mainly Fine or better throughout.(Photo) **7,255.00**

- 20 ★ **AUSTRIA #C54-C60, 60g-20s 1950-1953 Birds Airmail Issue** A lovely centered mint never hinged set of seven, VF NH (MI 955-956, 968, 984-987 € 352)
.....(Photo) **290.00**

BAHAMAS

- 21 ◎ #3, **4p Dull Rose** Queen Victoria, rough perf 14-16, unwatermarked, a pleasing used single with socked-on-nose grid 'A05' cancellation, Fine (SG 5 £375)
.....(Photo) **450.00**
- 22 ◎ #4a, **6p Pale Lilac** Queen Victoria, rough perf 14-16, unwatermarked, brilliant fresh used single, F-VF (SG 6a £500).....(Photo) **550.00**
- 23 ◎ #9, **4p Dull Rose** Queen Victoria, perf 13, unwatermarked, used with grid cancel, normal Fine centering (SG 18 £375).....(Photo) **400.00**
- 24 ◎ #10, **6p Lilac** Queen Victoria, perf 13, unwatermarked, well centered for the issue, used with 'A05' grid, small perf flaw at LR, F-VF (SG 19a £450).....(Photo) **475.00**



- 25 ★ #84, £1 Green & Black King George V, Multi Script CA watermark, a fresh mint single with full original gum, barely hinged, F-VF VLH (SG 125 £170)
(Photo) 160.00



- 26 ★◎ #1/MR14, Mint and Used 1859-1953 Collection In mounts on pages, with many better valued stamps / sets, such as mint #1, 11a, 32, 42, 47, 82, 113, MR4, used #2 (some light perf toning), 5, 8, 11a, 11b, 13, 13a, 13b, 14, 14a, 14c, 15 (irregular perfs), 18, 18a, 20, 21, 25, 31, 55, 56 (revenue cancel; not counted), 83, etc. Generally Fine to Very Fine throughout(Photo) 3,588.00

BARBADOS



- 27 ◎ #57, 1p on half 5sh Dull Rose Queen Victoria, Large Slanting Surcharge used single, trimmed at bottom, otherwise a scarce stamp, Fine, 1958 RPS cert. (SG 86 £650)(Photo) 650.00



- 28 ★◎ #1/MR1, Extensive Mint and Used 1852-1953 Collection In mounts on pages with a nice range of elusive and better catalogued stamps throughout, such as mint #1, 5, 43 (light overall toning, centered at top), 56 (minor perf toning), 63a, 68, 79, 82a, 84a, 85a, 88a (part og), 89a, 99, 126, 138, 175a, 193b, 194b, used #6a, 8, 9, 14a, 17a, 18, 25, 26, 27, 34, 36, 37 (2), 38, 40, 41, 48, 79, 81a, 83a, 88, 89, 101, etc. Faulty looking and dubious cancelled stamps are ignored. Mainly F-VF
(Photo) 5,609.00

- 29 ★◎ BASUTOLAND #1/45, Mint and Used 1933-1953 Collection In mounts on pages, including mint #1-10, 40, used #28, etc., F-VF 275.00



BECHUANALAND

- 30 ★ #20, 10sh Green Queen Victoria, VR (italic) watermark, a beautiful fresh and centered mint lightly hinged stamp, VF LH (SG 19 £180)(Photo) 175.00



- 31 ★ #57, 5sh Green Queen Victoria "Protectorate" overprint, an attractive mint single, possessing rich colour and large part original gum (hinge remnant). A rare stamp in choice condition, VF OG (SG 49 £1,200).....(Photo) 1,250.00

- 32 ★ #64, 4p on 6p Lilac Queen Victoria, Surcharge in Black, a pleasing mint single with part original gum (hinge remnants), seldom seen, VF OG (SG 44 £325)(Photo) 300.00

- 33 ★ #105-116, ½p-10sh 1932 George V Pictorial Issue A fresh and complete mint set of twelve stamps, 4p, 6p, 1sh to 5sh are never hinged, F-VF NH/LH (SG 99-110 £250 for hinged).....(Photo) 294.75+

- 34 ★◎ #1/AR1, Desirable Mint and Used 1885-1953 Collection In mounts on pages with a wealth of better valued and elusive stamps / sets, with many notables, such as mint #1, 8, 16, 19, 26, 30 (gum toning), 51, 53a, 79, 86a, 92a, 93 (2), 94 (2), 95, 103, used #3, 9, 17, 18, 22 (fiscal cancel cleaned and with favor numeral grid added), #28, 63, 65, 66, AR1 (most likely favor cancel; counted as mint), etc. Condition varies from Fine to Very Fine(Photo) 3,091.00

BERMUDA

- 35 ◎ #13-15, 2p, 3p & 1sh 1875 Surcharge Issue A scarce used set of three, 2p has a blue grid "2" cancel (small corner crease), 1sh has an oval St. Georges postmark (one short perf), Fine (SG 15-17 £975).....(Photo) 1,025.00

- 36 ★ #54, £1 Black & Violet on Red An appealing fresh mint lightly hinged single, VF LH (SG 55 £325).....(Photo) 350.00

- 37 ★◎ #1/MR2, Mint and Used 1865-1959 Collection In mounts on pages with many better stamps, such as mint #20, 49-52, 55-79, 93, 94a, 95 (2), 95b, 96 (some gum toning), 125a, 126, 127, 127a, 127c, 128, 128b, used #3, 4, 7, 12 (not counted; may be a genuine surcharge), 94, 96 (most likely a favor cancel; counted as mint), 128a, etc., mainly F-VF throughout.....(Photo) 2,619.00

Call us toll free in North America

Dial 1(800) 667-8267

or

Fax us 1(888) 867-8267



BRITISH EAST AFRICA

- 38 ☉ **#24, 8a Grey** Well centered used single (scarce thus), with Mombasa squared circle postmark, and showing partial papermaker's watermark letters. A choice stamp, VF (SG 13 £225).....**(Photo) 325.00**
- 39 ★ **#72-87, ½a-5r 1896 Queen Victoria Issue** A seldom seen mint set of fifteen stamps (1a rose was issued in 1903), tiny gum thin on 8a, otherwise F-VF OG (SG 65-79 £325)**(Photo) 293.00**

BRITISH GUIANA

- 40 ☉ **#80, 96c Bister** Crown CC watermark, a neat used single with centrally struck 'A03' grid cancel, F-VF (SG 134 £250).....**(Photo) 275.00**



41



42

- 41 ★ **#124, \$1 Green** Inland Revenue Surchage, well centered, fresh colour and with full original gum, faint trace of a hinge mark. A very scarce stamp in choice condition, VF VLH (SG 185 £425).....**(Photo) 400.00**

- 42 ★ **#125, \$2 Green** Inland Revenue Surchage, an attractive mint single, deep rich colour and with full original gum, lightly hinged. An elusive stamp. (SG 186 £200)**(Photo) 175.00**

- 43 ★☉ **#17/MR1, Valuable and Extensive Mint and Used 1860-1953 Collection** In mounts on pages, loaded with many seldom seen and scarce stamps throughout. A wealth of better valued stamps to be found, including mint #29, 78, 82, 83, 92-95, 105, 145, 147, 210-222, used #17-22, 24-28, 31, 33, 34, 35, 38, 40, 64, 70, 71, 74a, 84, 85, 86, 88A, 89, 90, 91, 96, 98 (light toning), 102, etc., Faulty or altered looking stamps have been ignored, with a few odd small faults to be expected on some earlies. An excellent collection suitable for expansion. Mainly Fine to Very Fine**(Photo) 6,366.00**

BRITISH HONDURAS

- 44 ★ **#25, 50c on 1sh Grey** Queen Victoria, Crown CA watermark, brilliant fresh mint single with large part original gum, Fine+ OG (SG 30 £375).....**(Photo) 400.00**
- 45 ★ **#57, \$5 Green & Black** Queen Victoria, Crown CA watermark, a fresh mint lightly hinged single, F-VF LH (SG 65 £275).....**(Photo) 240.00**
- 46 ★ **#71, \$5 Green & Black** Edward VII, Multi Crown CA watermark, a post office fresh and centered mint single with full original gum, lightly hinged, VF LH (SG 93 £250)**(Photo) 200.00**
- 47 ★ **#104, \$5 Black & Violet on Red** George V, Multi Crown CA watermark, a gorgeous fresh mint lightly hinged single, F-VF LH (SG 125 £200)....**(Photo) 200.00**



- 48 ★◎ **#1/MR5, Mint and Used 1866-1953 Collection** In mounts on pages. Includes mint #16, 18, 21, 26, 46, 51 (pair), 56, 69, 70, used #1-3, 4-7, 17, 20, 68, 104, etc., a few odd small faults to be expected on the early issues, otherwise generally F-VF **(Photo) 2,592.00**

BRITISH INDIAN OCEAN TERRITORY

- 49 ★ **#1/14var, 5c/5r 1968 Definitive Issue** Mint set of thirteen stamps in pairs (missing 75c, which doesn't exist with the variety), all with no stop after "I" variety on one stamp, VF NH (SG 1a/14a £375) **(Photo) Est. 450.00**
- 50 ★ **#1/14var, 5c/5r 1968 Definitive Issue** Mint set of twelve stamps up to 5r value (missing 45c and 75c), all in pairs showing missing stop after "O" variety on one stamp, VF NH (SG 1b/14b £180) **Est. 200.00**
- 51 ★ **#15var, 10r 1968 Definitive Issue** Top margin pair with no stop after "B" variety on left stamp, VF NH (SG 15a £150) **(Photo) Est. 200.00**
- 52 ★◎ **CAPE OF GOOD HOPE #1/71, Small Mint and Used 1853-1904 Collection** In mounts on pages. Includes mint #16, 17a, 71, used #1, 2 (2), 3, 3a, 5 (2), 13, 14, plus eight "triangles" not counted / catalogued, #21, 22, 38, 39, etc., F-VF **(Photo) 3,023.00**

CAYMAN ISLANDS

- 53 ★ **#13-16, 4p-5sh 1907 Edward VII Issue** An attractive mint set of four stamps with fresh colours, F-VF OG (SG 13-16 £275) **(Photo) 320.00**
- 54 ★ **#18, ½p on 5sh Vermilion and Green Handstamp Surcharge**, fresh colour, full original gum, lightly hinged, one short perf at upper left, F-VF OG (SG 18 £250) **(Photo) 275.00**
- 55 ★ **#19, 1p on 5sh Vermilion and Green Handstamp Surcharge**, centered mint single with full original gum, VF OG (SG 19 £250) **(Photo) 275.00**
- 56 ★ **#30, 10sh Green & Red on Green Edward VII**, Crown CA watermark, centered mint single, VF OG (SG 34 £160) **(Photo) 175.00**
- 57 ★ **#69-80, ¼p-10sh 1932 Centenary Issue** Complete fresh set of twelve stamps, 1sh is used with CDS postmark, rest are mint F-VF LH/OG (SG 84-95 £390) **(Photo) 472.00**



- | | | |
|----|---|---|
| 58 | ★ | #MR3, 1½p on 2½p Ultramarine George V War Tax , a rare and very seldom offered surcharge mint single with full original gum, signed Brun, Fine LH (SG 55 £700) (Photo) 900.00 |
|----|---|---|
- 59 ★◎ **#1/MR1, Mint and Used 1900-1953 Collection** In mounts on pages, including better such as #1-12, 21-28, 29, 44, 44a, 47, 50-68, used #17, 94-96, etc., F-VF **(Photo) 1,484.00**

E-Mail us easternauctions@nb.aibn.com



CEYLON

- 60 ★ **#215, 50r Dull Violet** George V, Multi Crown CA watermark, a post office fresh and well centered mint lightly hinged stamp, VF LH (SG 320 £350)..(Photo) **400.00**



- 61 ★◎ **#2/O24, Extensive Mint and Used 1857-1953 Collection** In mounts on pages, loaded with many seldom seen and scarce stamps. Includes better such as mint #68, 114, 149, 149a, 161-163, 177, 192-196, 212b, 213, 240a, O18, used Chalon #2, 4a, 6, 10, 11 (small thin, but still superb appearance), 19, 22, 26, 27, 28, 28a, 31, 32, 36, 42, 49, 50, 51, 53, 54, 55, 56, 54a, 55b, 62, 72, 79, 98, 115, 130, 244, 286b, etc., and many \$20-\$40 items. Faulty looking and doubtful stamps have been ignored, a few odd small flaws / faults to be expected on some earlier issues, a strong collection, generally Fine to Very Fine.....(Photo) **5,918.00**

COOK ISLANDS

- 62 ★ **#67-71, 2sh-£1 1921 Overprinted Postal Fiscals** A lovely fresh mint set of five stamps, with normal fine centering for the issue, 5sh value has the trimmed overprint variety, Fine+ OG (SG 76/80, 78a £270).....(Photo) **247.50+**
- 63 ★ **#108, £5 Dark Blue** High and key value of the set, fresh mint lightly hinged, VF OG (SG 98b £180)(Photo) **200.00**
- 64 ★◎ **#1/146, Nice Mint and Used 1892-1953 Collection** In mounts on pages with several key stamps and better sets, such as mint #1-3, 9-14, 15-24, 30-60, 80-83, 84-90 (plus the perf varieties), 103-107, 124A-126C, used #4-6, 26, etc., F-VF(Photo) **2,347.00**

CYPRUS

- 65 ★ **#8, ½p on 1p Red** Queen Victoria, perf 14, Plate 220, 18 mm long surcharge a splendid fresh mint single, precise centering within its narrow margins, possessing large part original gum (hinge remnant).Very seldom seen in such nice quality, XF OG (SG 7 £250+).....(Photo) **275.00+**
- 66 ◎ **#14, 4pi Pale Olive Green** Queen Victoria, Crown CC watermark, well centered used single with unobtrusive squared circle cancel, VF (SG 14 £275)(Photo) **300.00**
- 67 ◎ **#15, 6pi Olive Grey** Queen Victoria, Crown CC watermark, used key value of the set with grid '942' cancel from Larnaca, trivial toning spot at lower right corner, which do not detract, F-VF (SG 15 £425).....(Photo) **500.00**
- 68 ◎ **#27, ½pi on ½pi Green** Queen Victoria, Crown CC watermark, used with numeral grid cancel. A key stamp, Fine+ (SG 28 £425)(Photo) **500.00**
- 69 ★ **#87, 10sh Green & Red on Yellow** George V, Multi Crown CA watermark, a pleasing fresh mint single, F-VF OG (SG 100 £375).....(Photo) **375.00**



- 70 ★ **#88, £1 Violet & Black on Red** George V, Multi Crown CA watermark, an attractive centered and fresh mint single with full original gum, lightly hinged. A choice key stamp, VF LH (SG 101 £1,000) **(Photo) 1,100.00**
- 71 ★ **#110, £1 Violet & Black on Red** George V, Multi Crown CA watermark, gorgeous fresh colour, full lightly hinged original gum, Fine+ LH (SG 102 £300) **(Photo) 350.00**
- 72 ★ **#146a, 1pi Orange** A scarce and key mint single with perf 13½x12½ change, full original gum, lightly hinged, VF LH (SG 154 £450) **(Photo) 350.00**



- 73 ★◎ **#1/226a, Comprehensive Mint and Used 1880-1963 Collection** In mounts on pages, many better stamps throughout, such as mint #1 (P12), 2 (P205), 4, 6, (perf toning), 7 (P220), 8 (P174), 8 (P181), 8 (P201), 8 (P205), 8 (unused; P208), 10 (P217), 10 (P218), 23a (light crease), 24a, 25a, 36, 37, 43, 44, 46, 47, 59, 71, 85, 108, 123 (NH; trivial gum toning), 135, 226a, used #1 (P15), 2 (P181), 7 (P201), 11, 16, 17, 26a, 86 (corner cancel; counted as mint), plus much more. Mainly F-VF **(Photo) 6,391.00**

DOMINICA

- 74 ★ **#65-85, ½p-£1 1923-1933 Seal of Colony & George V Issue** Complete mint set of 21 stamps, fresh and lightly hinged, mostly VF LH (SG 71-91 £325). **(Photo) 396.45**
- 75 ★ **#83-85, 3sh, 5sh & £1 1923 High Values** Multi Crown CA watermark, set of three with vivid fresh colours and full original gum, lightly hinged, VF LH (SG 89-91 £238) **(Photo) 291.75**
- 76 ★ **#83-85, 3sh, 4sh, 5sh 1923 Seal of Colony & George V** A lovely fresh mint set of three with Multi Crown CA watermark, sideways, VF LH (SG 89-91 £238) **(Photo) 291.75**
- 77 ★◎ **#1/MR5, Mint and Used 1874-1953 Collection** In mounts on pages, with better stamps such as mint #24 (light crease), 31, 34, 41, 45-49, 54, 56-63, used #1-9, 10, 11a, 12, 32, etc., F-VF **(Photo) 1,575.00**

Visit us Online www.easternstamps.com



EAST AFRICA & UGANDA

- 78 ★ **#14, 10r Ultramarine & Grey** Edward VII on chalk-surfaced paper, Crown CC watermark, a fresh and well centered mint single with large part original gum, VF LH (SG 14a £275).....**(Photo) 200.00+**



79



80

- 79 ★ **#55, 20r Violet & Black on Red** George V, Multi Crown CA watermark, a pleasing fresh mint single with full original gum, lightly hinged, F-VF LH (SG 59 £300)**(Photo) 325.00**

- 80 ★ **#56, 20r Blue & Violet on Blue** George V, Multi Crown CA watermark, brilliant fresh colours and possessing full pristine original gum, never hinged, F-VF NH Scott value is for hinged only. (SG 60 £350+ for hinged)**(Photo) 350.00+**

- 81 ★◎ **#1/62, Small Mint and Used 1903-1919 Collection** In mounts on pages. Includes mint #10, 11, 12, 17-29A, 31-33, 35-39, 40-54, 48c, used #7, 8, 9, 15 (revenue cancel; not counted), etc., F-VF**(Photo) 1,665.00**

FALKLAND ISLANDS



82



83

- 82 ◎ **#19, ½p on half of 1p Claret** Queen Victoria, sideways Crown CA watermark, used with partial segmented cork cancel, scarce and Fine (SG 13 £300)**(Photo) 350.00**

- 83 ★ **#19E, ½p on half of 1p Claret** Queen Victoria, upright Crown CA watermark, bisect mint single, part original gum, straight edge at top and a few slight clipped perfs, otherwise Fine OG**(Photo) 675.00**

- 84 ★ **#20, 2sh6p Dark Blue** Queen Victoria, Crown CC watermark, a nice and centered mint single with full original gum, VF OG (SG 41 £225)**(Photo) 250.00**

- 85 ★ **#22-29, ½p-5sh 1904-1907 Edward VII Issue** Fresh and complete mint set of eight stamps, plus 1p upright watermark, F-VF OG (SG 43-50, 44b £400) .**(Photo) 495.00**



- 86 ★ **#30/40, ½p-£1 1912-1914 King George V Issue** Multi Crown CA watermark, an attractive mint set of ten (missing only 2p value to complete), fresh colours, some lightly hinged including key £1 value, trivial perf toning on 5sh brown red, still F-VF OG/LH (SG 60/69 £775).....(Photo) **869.35**
- 87 ★ **#64, £1 Black on Red** A pleasing fresh mint single with full original gum that is never hinged, Fine+ NH Scott value is for hinged only. (SG 126 £300+ for hinged)(Photo) **350.00**
- 88 ★ **#65-76, ½p-£1 1933 Centenary Issue** Complete set of twelve stamps, values up to 5sh value have full original gum, lightly hinged, 10sh and £1 (toning spots) are unused and have been skillfully regummed, rest F-VF LH (SG 127-138 £2,750)(Photo) **3,270.00**
- 89 ★ **#74, 5sh Yellow & Black Penguin**, an attractive mint single with full original gum, light hinge mark, F-VF LH (SG 136 £550).....(Photo) **575.00**
- 90 ★ **#84-96, 101-102, ½p-£1 1938-1949 George VI Definitive Issue** Complete mint set of eighteen stamps, fresh and some low values are never hinged, F-VF NH/LH (SG 146-163 £400)(Photo) **223.30**
- 91 ★ **#306-309var, 3p-25p 1980 Birds Issue** Mint set of four stamps, all with the watermark Crown to left of CA (as seen from the back), instead of the normal Crown to right of CA), very scarce and VF NH (SG 384w-387w £755) (Photo) **Est. 750.00**



- 92 ★◎ **#1/5L8, Mint and Used 1878-1960 Collection** In mounts on pages, including mint #3, 4, 7, 9, 11, 16, 17, 21 (perf toning), 44a (?; not counted), 48, 97-100, 107-120, 128-142, 1L1-1L37, 2L1-5L8, used #1 (tiny thin), 2, 5, 5c, 6, 8, 14, 18, 45, 47, 94, 94a, etc., F-VF.....(Photo) **3,228.00**

Take advantage of our easy and convenient ways to place your bids.

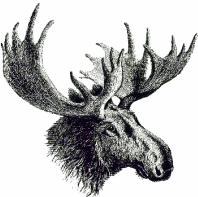

Call us toll free in North America

Dial 1(800) 667-8267

or

Fax 1(888) 867-8267

For our overseas customer please use the following:

Phone 1(506) 548-8986 - Fax 1(506) 546-6627

You can also visit our Website www.easternstamps.com

E-Mail your bids to easternauctions@nb.aibn.com



FIJI

- 93 ★ #69, £1 Grey & Ultramarine Edward VII, a nice mint lightly hinged single, Fine+ LH (SG 114 £300).....(Photo) 400.00
- 94 ★ #91, 91a, £1 Violet & Black on Red King George V, Die I and Die II, mint lightly hinged singles, Fine+ LH (SG 137, 137a £500).....(Photo) 450.00



- 95 ★◎ #15/MR2a, Mint and Used 1871-1953 Collection All in mounts on pages, including better such as mint #15, 17, 18, 37, 44, 45, 51, 52, 52a, 68, 78 (surface rubbing), 89, 90, 104, 106, 125, 131A, 131B, MR2a, used #16, 20, 25, 30, 33, 34, 35, 36, 38, 39, 47, 48, 49, 50, etc. Some small flaws to expected on some of the pre-1900 issues, otherwise clean and mainly F-VF throughout.....(Photo) 3,066.00

GAMBIA



- 96 ★ #1, 4p Pale Brown Queen Victoria, unwatermarked, clear embossing, nice fresh colour, four large to full margins, mint with large part original gum. A great stamp, VF OG (SG 2 £450).....(Photo) 450.00
- 97 ◎ #11, 1sh Green Queen Victoria, sideways Crown CC watermark, good embossing, a lovely well centered used stamp, with neat red Gambia (JY 28 81) CDS postmark, XF (SG 19A £250).....(Photo) 140.00+
- 98 ★◎ #1a/152, Mint and Used 1869-1953 Collection All in mounts on pages. Includes better mint #8, 18b, 20-27, 28-39 (29 is used), 41-64, 65, 65a, 66, 70-86, 87-96, 120, 124, used #1a, 2a, 3, 10, 18a, 112, 117, 123, etc., F-VF(Photo) 2,229.00



- 99 ★ GERMANY #C43-C45, 1m, 2m & 4m 1933 Zeppelin Chicago Exhibition Issue Fresh mint set of three, all with full original gum, lightly hinged, F-VF LH (MI 496-498 € 1,200.)(Photo) 780.00



- 100 ★ **GERMANY-EAST(GDR) #82-84, 12pf-50pf 1951 Communist China Issue** An attractive and key mint set of three, VF NH (MI 286-288 € 360).....**(Photo) 230.00**

GIBRALTAR

- 101 ◎ **#61, 4sh Violet & Green** Edward VII, on chalk-surfaced paper, Multi Crown CA watermark, an attractive used single with centrally struck oval Registration (3 MR 10) datestamp, F-VF (SG 63 £275).....**(Photo) 275.00**
- 102 ★ **#63, 8sh Violet & Green** Edward VII, on chalk-surfaced paper, Multi Crown CA watermark, a lovely fresh mint lightly hinged single, F-VF LH (SG 74 £190).....**(Photo) 220.00**
- 103 ★ **#64, £1 Violet & Black on Red** Edward VII, on chalk-surfaced paper, Multi Crown CA watermark, deep rich colour, possessing full original gum that is lightly hinged, Fine+ LH (SG 64 £500)**(Photo) 575.00**
- 104 ★ **#90, 8sh Violet & Green** George V, Multi Script CA watermark, deep colour and possessing full original gum, faint trace of a hinge mark, F-VF LH (SG 101 £200)**(Photo) 225.00**



- 105 ★ **#93, £5 Violet & Black** King George V, Multi Script CA watermark, a spectacular well centered and fresh key value, full original gum that is very lightly hinged, VF LH (SG 108 £1,300).....**(Photo) 1,750.00**



- 106 ★◎ **#1/MR1, Valuable Mint and Used 1886-1960 Collection** All in mounts on pages. Includes many better stamps, notably mint #3, 5, 16, 18, 20, 26, 27, 28, 36, 45, 46, 47, 59, 62, 74, 75, 111a, 113a, 113b, 114b, 115a, 115b, 116a, 117a, used #6 (toning), 7 (slight discoloration), 48 (nice oval registered cancel, somewhat discolored), 60, 88, 89, 109b, 110d, etc., plus many \$20-\$50 items throughout, F-VF.....**(Photo) 5,875.60**



GILBERT & ELLICE ISLANDS



- 107 ★ #26, £1 Violet & Black on Red King George V, on chalk-surfaced paper, Multi Crown CA watermark, a gorgeous fresh and well centered mint single with full original gum that is never hinged. The key stamp of this Colony in choice condition, VF NH, Scott value is for hinged only. (SG 24 £550+).....**(Photo) 600.00+**

- 108 ★ #27-31, ½p-10sh 1921-1927 King George V Issue Multi Script CA watermark, an attractive fresh mint set of five, full original gum, very lightly hinged, F-VF VLH (SG 27-35 £169).....**(Photo) 182.90**
- 109 ★◎ #1/MR1, Mainly mint 1911-1953 Collection In mounts on pages, including better such as mint #1-7, 14-25, etc., F-VF **287.30**

GOLD COAST

- 110 ★ #76a, 2sh Violet & Blue on Bluish George V, Die II, a fresh mint single with full original gum, never hinged, F-VF NH (SG 80b £150 for hinged)**(Photo) 160.00+**
- 111 ★ #95, £2 Green & Orange King George V, Multi Script CA watermark, a pleasing mint single with gorgeous fresh colours and possessing full original gum, barely hinged. A nice key stamp, F-VF VLH (SG 102 £375).....**(Photo) 425.00**
- 112 ★ ◎ #1/MR1, 1875-1954 Mint and Used Collection In mounts on pages. Includes better mint #20, 28, 46, 47, 73a, 78a, 79, 79a, 94 (two perf toned), 94a, used #1-3, 4-8, 10, 12, 20a, 21, 25, 34, 35, 77a, 80, etc., F-VF **(Photo) 2,258.00**



- 113 ★ GREAT BRITAIN #109, 10sh Ultramarine Queen Victoria, Anchor watermark, a nice fresh and centered unused single with small part original gum, VF (SG 183 £1,500) **(Photo) 1,500.00**

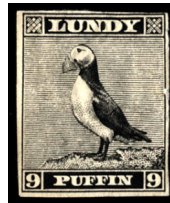
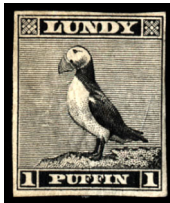

- 114 P GREAT BRITAIN-REGIONALS 1p, 6p & 9p Puffin Bird Issue Set of three denominated die proofs in black on soft wove paper, imperforate and gummed, 9p with small fault. A very rare set of die proofs ideal for the Lundy and Bird Topical collectors alike, F-VF..... **(Photo) Est. 1,500.00**



GRENADA

- 115 ★ **#13, 4p Blue** Queen Victoria, Large Star with Broad Points watermark, a choice mint single with fresh colour and large part original, normal Fine centering OG (SG 26 £250) **(Photo) 290.00**
- 116 ★ **#48-57, 1902 King Edward VII** Crown CA watermark, a fresh and complete mint set of ten, F-VF OG/LH (SG 57-66 £180) **(Photo) 224.50**
- 117 ★ **#58-67, ½p-10sh 1904-1906 King Edward VII** Multi Crown CA watermark, a complete mint set of ten stamps, fresh colours. Tough to assemble, F-VF OG (SG 67-76 £350) **(Photo) 427.25**
- 118 ★◎ **#1/MR2, Mint and Used 1861-1953 Collection** In mounts on pages. Includes better such as mint # 39-46, 48-57, 58-66, 76, 77-78, 79-88, 85b, 88a, 112, used #1, 2, 5B, 5D, 6, 7, 12 (2), 15 (2), 16, 27, 32, 136a (light crease), unused #3, 28, 34, 35, etc., F-VF **(Photo) 2,832.00**

HONG KONG

- 119 ★ **#84, \$5 Blue Green & Lilac** Edward VII, Crown CA watermark, bright fresh mint single, normal Fine centering OG (SG 75 £450)..... **(Photo) 375.00**
- 120 ◎ **#85, \$10 Orange & Black on Blue** Edward VII, Crown CA watermark, a beautiful used single, reasonably centered for the issue, with light dated 1903 CDS postmark, scarce and F-VF (SG 76 £425)..... **(Photo) 350.00**
- 121 ★ **#105, \$2 Black & Scarlet** Edward VII, Multi Crown CA watermark, deep fresh colours, normal Fine centering OG (SG 99 £275) **(Photo) 250.00**
- 122 ★ **#106, \$3 Deep Blue & Black** Edward VII, Multi Crown CA watermark, a brilliant fresh mint single, reasonably centered and with large part original gum, F-VF OG (SG 88 £225)..... **(Photo) 175.00**
- 123 ★ **#107, \$5 Blue Green & Lilac** Edward VII, Multi Crown CA watermark, nice centered, gorgeous fresh colours and mint with large part original gum. A difficult stamp in choice condition, VF OG (SG 89 £400) **(Photo) 325.00**



- 124 ◎ **#108, \$10 Orange & Black on Blue** Edward VII, on chalk-surfaced paper, Multi Crown CA watermark, an attractive and scarce used single, reasonably centered for the issue, with dated 1907 CDS postmark, F-VF (SG 90b £950)..... **(Photo) 700.00**
- 125 ◎ **#127, \$5 Red & Green** King George V, on surface coloured-paper, Multi Crown CA watermark, a lovely well centered used single with dated 1919 CDS postmark. A nice stamp, VF (SG 115a £300) **(Photo) 250.00**
- 126 ★ **#166, \$10 Green & Violet** King George VI, an appealing well centered mint with fresh colours. The key value of the set, VF OG (SG 161 £500)..... **(Photo) 320.00**

*Call us toll free in North America
Dial 1(800) 667-8267*



127 ★◎ #1/228, Mint and Used 1862-1966 Collection In mounts on pages. Includes many better valued stamps, such as mint #68 (gum creases), 101, 109-120, 128, 179, used #1, 2, 5, 16, 17, 22, 25, 26, 31-35, 46, 55, 57, 58, 66, 69, 122, 123a, 129-146, etc., generally Fine to Very Fine throughout. (Photo) 4,722.00



X3



4



5



X7



-X6-



X8



13



15



16



17



X20



21



22



23



24



25



32



-X34-

38



30



X33



-35-



-X37-



36



X39



40



44



45



-X43-



46



47



-X48-



X49



51



X57



X53

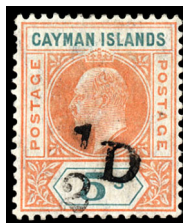

54



55



56



-X52-



-X59-



X62



60



-X64-



63



65



66



67



68



69



71



72



X74



X75



X76



78



84



X86



-X85-



-X77-



87



89



-X81-



-X88-



93



X90



X91



-94-



97



X108



110



-X98-



101



102



103



104



111



X100



115



X116



-X112-



X117



-X118-



119



120



121



122



123



125



126



128



INDIA

- 128 ⦿ #76, 25r Ultramarine & Orange Brown Edward VII, high and key value of the set, used with Calcutta double ring GTO (telegraph) datestamp, F-VF (SG 147 £270)
.....(Photo) 300.00



- 129 ★⦿ #2/O112, Mint and Used 1854-1955 Collection In mounts on pages, with better stamps, such as mint #15, used #7, 13, 15a, 25, 29 (tiny scuff spot at UR corner, otherwise intact surface), 30 (intact surface glazed paper), 73, 76 with single circle Dorgaum CDS postmark; faint trace of toning (Note: Telegraph cancels are composed of two ring or more circles type postmarks), etc. Faulty looking or dubious cancelled stamps are not counted. Mainly Fine to Very Fine throughout
.....(Photo) 2,575.00

IRELAND



130

131

132

- 130 ★ #38, 10sh Grey Blue Seahorse, "h" and "é" letters spaced ½mm apart, a nice and fresh key Irish stamp, mint with full original gum, F-VF OG (SG 46 £900)
.....(Photo) 1,250.00

- 131 ★ #79, 10sh Grey Blue Seahorse, "1922" 5½mm long, a post office fresh and centered mint single with full original gum, never hinged, VF NH (SG 85 £130 for hinged)
.....(Photo) 325.00

- 132 ★ #95, 10sh Dark Blue Seahorse, re-engraved, key value of the set with post office fresh colour and full original gum that is lightly hinged, F-VF LH (SG 101 £275)
.....(Photo) 400.00

- 133 ★ #96-98, 2sh6p-10sh 1937 St. Patrick Issue Fresh mint lightly hinged set of three stamps, F-VF LH (SG 102-104 £425).....(Photo) 250.00



- 134 ★◎ #1/C7, Nice Mint and Used 1922-1965 Collection In mounts on pages, with many better stamps and sets, such as mint #1-14 (plus extra #13 and #14), 57, 59a-62a, 79, 87 (pair; one is NH), 91 (pair), 92, 93, 105a, 119, used #34, 56, 77, 78, 94, etc., mainly F-VF (Photo) 2,637.00



- 135 ★ ISRAEL #J1-J5, 3m-50m 1948 Postage Dues A gorgeous post office fresh mint never hinged set of five stamps, all bearing tabs (blank as issued), F-VF NH (Photo) 1,700.00

- 136 ★ JAMAICA #54, 2sh Red Brown Queen Victoria, Multi Crown CA watermark, a lovely centered and fresh mint lightly hinged stamp, VF LH (SG 55 £100) (Photo) 125.00
- 137 ★◎ JAMAICA #1/MR11, Mint and Used 1860-1960 Collection In mounts and mounted on pages. Includes better valued stamps, such as mint #15, 18, 28-30, 70, 86, used #2, 3, 4, 6, 6a, 36, 41, 45, 49, 52, 87 (light cancel), 100, etc., mainly F-VF 1,612.00
- 138 ★◎ KENYA, UGANDA, TANZANIA #1/117, Nice Mint and Used 1921-1959 Collection In mounts on pages, with many better stamps such as mint #8, 9, 35, 58, 76a, 76b, 79a+79b in pair (gum toning), 81a, 83a, 84a, used #5 (Mombasa cds), 33, 37, 54a, 59 (light crease), 85a, etc., plus much more. Generally F-VF (Photo) 1,944.00
- 139 ★◎ LAGOS #2/59, Small Mint and Used 1874-1905 Collection In mounts on pages, including mint #34, 36, 45, 46, 48, 50-59, used #2, 3, 7, 9, 29, etc., Fine to Very Fine (Photo) 744.00

For Your Online Philatelic Needs
Visit our NEW Ebay Store



<http://stores.ebay.com/Eastern-Auctions-Ltd>

Ebay User id: easternstamps



- 140** ☒ **LATVIA Specialized Riga / Latvia 1800's Postal History** Interesting collection as received of 60 scarce stampless folded covers and entire lettersheets from the early 1800's to 1870's, with the majority covering the 1820's to 1850's. The collection consists of two parts with 33 covers neatly written up on pages for exhibition purposes with detailed notations on whether it is government or civil mail, notations on cancel types and even the language of cancels. The other 27 covers, need further study and writeups. Much of the correspondence is addressed within various parts of Latvia, but noted some to France and one to Germany. An ideal lot for the specialist. Condition is clean and mainly VF condition..... **(Photo) Est. 3,000.00**

LEEWARD ISLANDS

- 141** ★ **#16, 5sh Green & Ultramarine** Queen Victoria Jubilee overprint, a choice well centered mint single with full original gum, lightly hinged. A key stamp, VF LH (SG 16 £450)..... **(Photo) 500.00**
- 142** ★ **#83, £1 Black & Violet on Red** George V, Multi Crown CA watermark, a choice mint single with full original gum, lightly hinged, VF LH (SG 80 £225)..... **(Photo) 225.00**
- 143** ★ **#115a, 115b, 115c, £1 King George VI** Three different printings, includes 1938 Brown Purple & Black on Red, 1942 Purple & Black on Carmine, 1945 Brown Purple & Black on Salmon, all have full original gum, later printing is never hinged, VF NH/LH (SG 114, 114a, 114b £445)..... **(Photo) 260.00**
- 144** ★◎ **#1/147, Mint and Used 1890-1954 Collection** In mounts on pages, includes mint #8, 12-16 (#16 has a light crease), 27, 28, 35, 39, 51-57, 58, 59, 81, used #32, 37, 40, 60, etc., F-VF **(Photo) 1,379.00**



MALAYA-FEDERATED STATES

- 145 ★ #1-8, 1c-50c 1900 Negri Sembilan Overprinted Issue A scarce and attractive complete mint set of eight stamps, with fresh colours, reasonably centered, with key 25c value being well centered, VF OG/LH (SG 1-8 £450).....(Photo) 562.75
- 146 ★ #18-25, 1c-50c 1900 Tiger Issue Crown CA watermark, sideways, a lovely fresh complete mint set of eight stamps, most are lightly hinged, F-VF OG/LH (SG 15-22 £200)(Photo) 203.65
- 147 ★ #79, \$5 Carmine & Green on Emerald Tiger, Multi Script CA watermark, sideways, fresh mint lightly hinged single, F-VF LH (SG 81 £140)....(Photo) 190.00
- 148 ★◎ #9/78, Mint and Used 1900-1934 Collection In mounts on pages. Includes better such as mint #10, 11, 12, 14, 15, 33, 36, 75, 78, used #35-37 (revenue cancels; not counted), plus 1940-1950's Malayan States Definitives and Omnibus series (i.e. 1948 Silver Weddings), mainly mint. Overall F-VF.....(Photo) 1,618.00
- 149 ★ MALTA #77-84, ½p-5sh 1922 Self-Government Issue Multi Crown CA watermark, an attractive complete mint set of eight stamps, fresh colours, F-VF OG (SG 106-113 £275).....(Photo) 306.95



- 150 ★◎ MALTA #1/MR2, Nice Mint and Used 1860-1953 Collection In mounts on pages, with a wealth of better valued stamps, such as mint #3c, 5, 14 (light toning), 17-18, 41, 61, 64, 66-73 (10sh has light gum crease), 85 (trivial gum toning), 92, 93, 113, 114, 114a, 126, 131-147, 148-166, 181-183, used #1 (some toning), 3a, 3b, 3c, 6 (2), 7, 20a (used on piece), 60, 128, plus much more. A useful collection for expansion, generally F-VF(Photo) 3,923.00

- 151 ★ MAURITIUS #9, (4p) Green on Bluish "Britannia", a pleasing four margined single, unused and fresh, VF (SG 27 £425).....(Photo) 500.00
- 152 ◎ MAURITIUS #17, 2p Pale Blue "Dardenne" on laid paper, four even large margins, neatly cancelled by oval mute grid cancellation, tiny thin spot (insignificant), otherwise VF and attractive (SG 44 £450)(Photo) 475.00

- 153 ★◎ MAURITIUS #7/E5, Comprehensive Mint and Used 1849-1953 Collection In mounts on pages, with many key and valuable stamps / sets throughout. Noted mint #10, 59-63, 65, 67, 75, 76, 78, 79, 85, 123, 124, 130, 151, 155, 158, 159d, 198, 199, 211-222, 214a, 216a, E2, used #9, 18, 20, 21 (light crease), 22, 23 (small corner crease), 24-31, 36, 41, 41a, 42, 53, 56, 77, 83, 84a (small flaw), 88a, 88c, 136, 158a, etc. An ideal collection for starting an interesting and popular country, mainly F-VF(Photo) 5,751.00

- 154 ★◎ MONTERRAT #1/MR3, Virtually Complete Mint and Used 1876-1953 Collection In mounts with better valued stamps, such as mint #11, 19, 29, 30, 38, 39, 42, 43-53, 54-74, 75-84 (6p is used), used #2, 3, 4, 9 (partially reperforated), 21 (corner cancel; counted as mint), etc., F-VF.....(Photo) 1,966.00



- 155 ★ NAURU #15, 10sh Light Blue Seahorse, De La Rue printing, well centered, brilliant fresh colour, full original gum, lightly hinged, VF LH (SG 23 £250)
.....(Photo) 290.00
- 156 ★◎ NAURU #1/38, Mint and Used 1916-1937 Collection In mounts on pages with better such as mint #1-12, 14, 16a (2), 30a, used #4b, etc., F-VF(Photo) 612.00
- 157 ★◎ NEVIS #7/32, Small Mint and Used 1861-1883 Collection In mounts on pages, including mint #9, 14A, 30, used #7, 10, 15 (2), 19, 26, 31 (2), 32, etc., F-VF
..... 473.00

NEW ZEALAND



- 158 P #326P, 3p Scout Jamboree Kiwi Badge Progressive Engraved Proof in black, imperforate on thick wove paper, thin, with part gum, with separate central Kiwi Bird vignette, engraved on wove paper. A desirable and interesting pair of Topical Proofs for exhibition, VF (SG 771P)..... (Photo) Est. 750.00+
- 159 P #B59P-B62P, 2p+1p-3p+1p 1960 & 1961 Semi-Postal Bird Issues Set of four top margin imperforate plate proof pairs on card mounted, watermarked paper, attractive and very scarce, VF, ex. Bradbury, Wilkinson Archives (SG 803-804, 806-807)
..... (Photo) Est. 750.00



- 160 ★B #O100-O106, O109-O111, 1954 & 1963 Queen Elizabeth II Official Issue Complete set of nine imperforate blocks of four, plus the 1p, 2p, 3p, 4p, 1sh on white paper imperforate blocks of four, all on watermarked and gummed paper, 1sh regular paper has a vertical crease along left stamps. A very scarce and desirable Elizabethan set, VF NH, ex. Bradbury, Wilkinson Archives (Photo) Est. 1,250.00
- 161 ★◎ NIGER COAST PROT. #1/62, Small Mint and Used 1892-1898 Collection In mounts on pages, including mint #37-42, used #6, 50, etc., generally Fine to Very Fine(Photo) 581.00
- 162 ★◎ NIGERIA #1/93, Mint and Used 1914-1956 Collection In mounts on pages, with better valued stamps, such as mint #11, 11c, 12, 12a, 30a, 31a, 32, 32a, 63c, 64c, used #11a, etc, F-VF(Photo) 1,061.00



- 163 ★◎ **NIUE #1/105, Mint and Used 1902-1953 Collection** In mounts on pages, with better stamps, such as mint #13, 13a, 13b, 14-33, 49-52, 87 (gum toning), 88, 89A-89D, used #1 (blue CDS postmark; perf toning), etc. Mainly F-VF. **(Photo) 1,364.00**
- 164 ★◎ **NORTH BORNEO #1/N41, Mint and Used 1883-1963 Collection** In mounts on pages with many elusive stamps throughout, and many better valued stamps, such as mint #8, 14, 15, 17, 55, 124-135, 142b, 136a-153c, 178, 182, 183, 191, 192, 205, 206, 208-222, used #25a, 157, 258, plus much more. Condition throughout is Fine to Very Fine..... **(Photo) 2,967.00**
- 165 ★◎ **NORTHERN NIGERIA #1/52, Virtually complete Mint and Used 1900-1912 Collection** In mounts on pages, including mint #1-9 (10sh has some perf toning), 10-18, 19-26, used #38, 52, etc., F-VF..... **673.00**
- 166 ★◎ **NORTHERN RHODESIA #1/74, Mint and Used 1925-1953 Collection** In mounts on pages, including mint #31, 49, used #15, 16 & 17 (both with revenue cancels; not counted), etc., F-VF..... **387.00**
- 167 ★◎ **NYASALAND #1/96, Mint and Used 1908-1953 Collection** In mounts on pages, which includes many better valued stamps, such as mint #7, 8, 9, 10 (some surface rubbing), 36, 37, 65a, 66, 67, used #23 (bold CDS), 24 (£10 value; revenue cancel, light toning spot), etc., generally F-VF **(Photo) 1,650.00**
- 168 ★ **ORANGE FREE STATE #61/69, ½p-5sh 1903-1904 King Edward VII Issue** Fresh mint set of eight (missing only 1p value), all with SPECIMEN overprint, VF LH (SG 139/147 £150 for set of nine) **(Photo) Est. 250.00**
- 169 ★ **PAKISTAN-BAHAWALPUR #1-29, O1/O28, Virtually Complete Mint 1947-1949 Collection** In mounts on pages, missing only O14 to complete, all mint lightly hinged, except for #O10 (used) and #2-25 are NH, F-VF **515.00**

PAPUA NEW GUINEA

- 170 ★ **#1-8, ½p-2sh6p 1901 Lakatoi Issue** An attractive complete mint set of eight stamps with fresh colours, F-VF OG (SG 1/16 £600)..... **(Photo) 763.75**

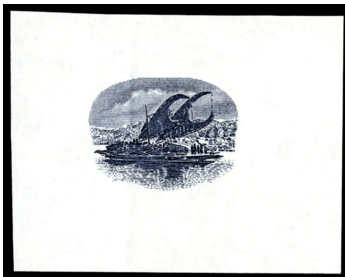
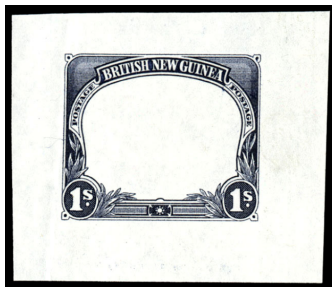

- 171 ★ **#7P, 1sh Bluish Black Engraved set of three Die Proofs**, consisting of a surrounding frame with denomination and Colony inscriptions, a central Lakatoi vignette and the combination of both, printed on wove paper, light vertical crease on all three, which does detract from appearance. A very scarce trio, VF **(Photo) Est. 600.00**

- 172 ★ **#11-18, ½p-2sh6p 1906 Lakatoi Issue** Large "Papua" overprint, complete mint set of eight stamps, fresh colours, F-VF OG (SG 17/28 £400)..... **(Photo) 444.50**
- 173 ◎ **#J6, 6p on 7½p Deep Ultramarine** Surcharged in red, used single, scarce, F-VF **(Photo) 375.00**
- 174 ★◎ **#1/C15, Mint and Used 1901-1937 Collection** In mounts on pages with many seldom seen stamps / sets, with some notables such as mint #23-26, 41-49, 48a, 50-59, 60-73 (10sh has some gum toning), 106, C1-C15, C1d, used #33, 40a, 17, 108, 109, etc. Mainly F-VF throughout..... **(Photo) 1,719.00**



RHODESIA

- 175 ★ #113, 2sh6p Lake & Black "Double Head", perf 14, a pleasing fresh and centered mint single with large part original gum, VF OG (SG 155 £300).....(Photo) 350.00
- 176 ★ #114, 3sh Violet & Green "Double Head", perf 14, a nice and centered fresh mint single, VF OG (SG 158 £150).....(Photo) 175.00
- 177 ★ #115, 5sh Scarlet & Pale Yellow Green "Double Head", perf 14, brilliant fresh colours, a well centered mint single, F-VF OG (SG 160 £275)(Photo) 250.00+



178



179

- 178 ★ #117, 10sh Red Orange & Blue Green "Double Head", perf 14, a stunning well centered and large margined mint single with gorgeous fresh colours and full original gum. A great stamp, XF OG (SG 164 £375).....(Photo) 425.00+

- 179 ◎ #118, £1 Carmine Red & Bluish Black "Double Head", perf 14, centered postally used single, in choice condition, VF CDS, 1986 RPS cert. (SG 165 £475)(Photo) 550.00

- 180 ★ #136a, 7sh6p Black & Violet George V, perf 14, Die III, well centered and fresh mint single with full clear and white original gum, lightly hinged, VF LH (SG 308 £190)(Photo) 260.00
- 181 ★ #137, 10sh Yellow Green & Carmine George V, perf 14, Die II, lovely mint single, F-VF OG (SG 241 £170)(Photo) 200.00
- 182 ★ #138, £1 Violet & Black George V, perf 14, Die II, an attractive mint high value with large part original gum, VF OG (SG 243 £325).....(Photo) 400.00



- 183 ★◎ #1/140, Valuable Mint and Used 1890-1917 In mounts on pages, with a wealth of better valued and seldom seen stamps throughout, such as mint #6, 9, 12, 20-23, 41 (regummed), 42, 47, 49, 69, 80, 81, 99, 109, 130a, 134, 136, 137a, used #19 (revenue cancel), 48, 101d, 103b, 104b, 104c, 105a, 106c, 107, 107a (light toning), 108a (2), 110, 111b, 112a, 128a, 129, 129a, 131, 132a, 133a, 133b, 135, 138 (revenue cancel; not counted), plus much more. Faulty and dubious looking / cancelled stamps are ignored. Overall quality throughout is generally Fine to Very Fine(Photo) 5,254.00



ST. CHRISTOPHER

- 184 ★ #5, 2½p Red Brown Queen Victoria, Crown CC watermark, a gorgeous fresh and reasonably centered mint single with large part original gum, F-VF OG (SG 7 £180)(Photo) 210.00
- 185 ★◎ #2/22, Small Mint and Used 1870-1888 Collection In mounts on a page. Noted mint #15, 18, 19a, 21, used #2, 11, 13, 17, 19, 20 (stain spot), 22, Antigua 1p provisionally used in St. Christopher. Generally Fine or better 702.00

ST. HELENA

- 186 ◎ #2, 6p Blue Queen Victoria, clean cut perf 14-15½, Star watermark, reasonably centered for the issue, used with red cancel, F-VF (SG 2 £275)(Photo) 325.00
- 187 ★ #60, 10sh Green & Red on Green Crown CA watermark, a beautiful fresh and centered mint lightly hinged single, VF LH (SG 71 £180)(Photo) 210.00



188



189

- 188 ★ #94, 15sh Violet & Black on Blue Badge of Colony, Multi Script CA watermark, high and key value of the set, centered, bright colours, mint with full original gum (hinge remnant), tiny shallow gum thin at top, in no way detracting from its appearance, VF OG (SG 113 £800)(Photo) 1,050.00

- 189 ★ #99, £1 Red Violet & Black on Red King George V, Multi Crown CA watermark, well centered mint single possessing deep rich colours and full original gum (hinge remnant). A nice stamp, VF OG (SG 96 £375)(Photo) 500.00

- 190 ★ #110, 10sh Red Violet & Black Badge of Colony, high and key value of the set, centered, lovely fresh colours, full original gum, lightly hinged, VF LH (SG 123 £225)(Photo) 250.00

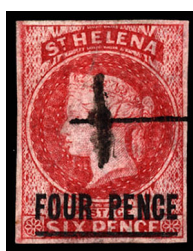

- 191 ★◎ #1/139, Mint and Used 1856-1953 Collection In mounts on pages, with many better stamps such as mint #5 (regummed), 24, 39, 40-46, 55, 70, 79-93, 95-98, 108, 118-127, used #1 (pen cancel), 2B, 3, 6, 8, 9 & 10 (both with pen cancels), 18, 20, 21, 22, 26-29, etc. Mainly Fine on pre-1890 issues with a few odd small faults to be expected, others are generally F-VF.....(Photo) 3,744.00



ST. KITTS-NEVIS

- 192 ★ #24-36, ½p-£1 1920-1922 King George V Issue Multi Crown CA watermark, sideways, complete fresh mint set of thirteen stamps, most are lightly hinged, F-VF OG/LH (SG 24-36 £250).....(Photo) 314.80
- 193 ★ #62, 10sh Red & Black on Emerald Tercentenary, a lovely mint single with deep rich colour and full lightly hinged original gum, F-VF LH (SG 58 £250)(Photo) 275.00



- 194 ★ #64, £1 Violet & Black on Red Tercentenary, an attractive post office fresh and well centered key value, possessing full original gum that is lightly hinged. A great stamp, VF LH (SG 60 £700).....(Photo) 950.00
- 195 ★⊙ #1/119, Mint and Used 1903-1953 Collection In mounts on pages, including better such as mint #10, 21, 37-51, 60, 61, 63, 88a, etc., mainly F-VF 719.00

ST. LUCIA

- 196 ⊙ #34, 6p Violet Queen Victoria, Die A, Crown CA watermark, a scarce used single with dated 1887 CDS postmark, Fine+ (SG 35 £200).....(Photo) 240.00
- 197 ★⊙ #1/156, Mint and Used 1860-1953 Collection In mounts on pages with many better valued stamps such as mint #4, 17, 22, 28, 33a, 38, 39, 40a, 57-63, 73-89, unused (no gum) #1, 3, 5, 6, 9, used #8, 9a, 10, 10a, 13a, 15, 19, 23, 24, 32a, 40, etc. Mostly F-VF (Photo) 2,596.00

ST. VINCENT

- 198 ⊙ #30, 1p on half of 6p Deep Blue Green Queen Victoria Provisional overprinted bisect, a scarce used single with normal Fine centering for the issue (SG 28 £325)(Photo) 350.00
- 199 ★ #31, ½p on half of 6p Yellow Green Queen Victoria Provisional overprinted bisect, unusually well centered for the issue, rich colour, mint with original gum. Very scarce and most attractive, VF OG (SG 33 £160+).....(Photo) 175.00+

- 200 ★⊙ #1/MR2, Extensive Mint and Used 1861-1953 Collection In mounts on pages with many better valued and seldom seen stamps, such as mint #20, 38 (unused), 57, 70, 71-79, 89 (some surface rubbing), 93, 116, 131 (2), MR1e, used #1B, 4, 6, 9, 10, 12, 14, 14B, 14c, 15, 17, 18, 21, 22, 23, 27, 28, 28A, 37, 39, 54, 130, etc. Early pre-1897 is generally Fine as usual with the odd small flaw to expected on some, otherwise mainly F-VF thereafter(Photo) 4,440.00

*Fax in your bids toll free in North America
Dial 1(888) 867-8267*



SAMOA

- 201 ★ #120-126, 2sh-£2 1914-1925 Postal-Fiscals Issue "SAMOA" overprinted, NZ and Star Close Together watermark, a nice complete set of seven stamps, with brilliant fresh colours and full original gum, lightly hinged, normal Fine centering LH(Photo) 511.00



- 202 ★ #160, £2 Violet Postal-Fiscal "SAMOA" overprint in red, NZ and Star Close Together watermark, a very scarce and attractive mint single, centered with full original gum that is lightly hinged, VF LH (SG 175 £750).....(Photo) 650.00

- 203 ★ #175-180, 2sh6p-£5 1935 Postal-Fiscals Issue NZ and Star Close Together watermark, an attractive and seldom seen complete mint set of six stamps, light gum toning on £1 value, otherwise F-VF LH set (SG 189-194 £513)(Photo) 500.00
- 204 ★⊙ #31/219, Mint and Used 1899-1955 Collection In mounts on pages, including better stamps, such as mint #155a, 158, 159, 163a, 178, 199, 201, 202, 219, etc., F-VF(Photo) 1,268.00

SARAWAK



- 205 ★ #28, 31, 2c & 8c 1895 Brooke Issue Two different imperforate (2c & 8c) proof pairs in colour of issue and three different 2c trial colour proofs, perf 12, in green, grey-blue and brown, all with gum. A neat lot, F-VF OG(Photo) Est. 750.00
- 206 ★ #135-154, 1934-1945 1945 "BMA" Brooke Issue A lovely complete mint set of twenty stamps, some low values are never hinged, F-VF NH/LH (SG 126-145 £350)(Photo) 262.95
- 207 ★⊙ #2/196, Mint and Used 1871-1953 Collection In mounts on pages, with many seldom seen and better valued stamps, such as mint #15, 17-21, 23, 24, 31, 79-93, 94-108, 109-134, 154, used #23, 24a, 27, 47 (Kuching favor cancel), 153, etc., mainly F-VF(Photo) 1,966.00
- 208 ★ SEYCHELLES #1-21, 1a-12a, 2c-2.25r 1890-1900 Queen Victoria Issue Seldom seen complete mint set of 27 stamps, including both Die I and II for 2c to 16c values, all with nice colours, mint original gum, many are lightly hinged (10c Die I is unused), F-VF OG/LH (SG 1-14, 22-25, 28-36 £525)(Photo) 565.00
- 209 ★⊙ SEYCHELLES #22/172, Mint and Used 1893-1953 Collection In mounts with many better stamps / sets, such as mint #26, 37, 47, 61, 73, 74-89, 91-114, 125-148, 157-171, used #46, 62, 87a, etc., mostly F-VF(Photo) 1,296.00



SIERRA LEONE

- 210 ★ **#34-46, ½p-£1 1896-1897 Queen Victoria Issue** An attractive complete mint set of thirteen stamps, mint original gum, most are lightly hinged, F-VF OG/LH (SG 41-53 £275) **(Photo) 336.75**
- 211 ★ **#50, 2½p on 3p Lilac & Green Queen Victoria, CA over Crown watermark, Type C surcharge, fresh colour and reasonably centered, full original gum, F-VF OG (SG 57 £160)** **(Photo) 175.00**
- 212 ★ **#89, £1 Violet on Red Edward VII, on chalk-surfaced paper, Multi Crown CA watermark, deep colour, full original gum, Fine+ OG (SG 98 £225) ..** **(Photo) 240.00**
- 213 ★ **#123a/137, 1p/10sh King George V Partial set of five different values (1p Die I, 10p, 1sh, 5sh & 10sh), Multi Script CA watermark, all bearing two different "SPECIMEN" type overprints (one for UPU distribution and other was applied by Bechuanaland postal authorities), unused (no gum), rare and unusual, F-VF** **(Photo) Est. 300.00**



- 214 ★ **#138, £2 Violet & Ultramarine George V and Seal of Colony, Multi Script CA watermark, a pleasing and scarce mint single from bottom sheet margin, well centered, with full original gum, lightly hinged, VF LH (SG 147 £450).....** **(Photo) 550.00**

- 215 ★ **#1/207, Nice Mint and Used 1859-1956 Collection** In mounts on pages with many better valued and seldom seen stamps throughout. Noted mint #6, 10 (unused), 49, 64-75, 77-89, 101, 102 (creased; not counted), 119, 122-137, 151, 152, 163, 164 & 165 (both with light gum toning), used #1, 1a, 5, 8, 8a, 9 (2), 17, 21, 29, 150, etc., generally F-VF **(Photo) 3,608.00**

- 216 ★◎ **SINGAPORE #1-26, Mint 1948-1949 Collection** In mounts on pages with complete Definitive Issues #1-20, 1a-20a and also #21-22 and 23-26, F-VF OG **568.00**

SOLOMON ISLANDS

- 217 ★ **#8-18, ½p-5sh 1908-1911 War Canoe Issue** Complete mint set of eleven stamps, F-VF LH/OG (SG 8-17 £180) **(Photo) 229.50**
- 218 ★◎ **#1/88, Small Mint and Used 1907-1953 Collection** In mounts on pages. Includes mint #1-7 (may be forgeries; not counted), 28-39, 43-56 (two complete sets), used #41 (2), etc., F-VF **(Photo) 1,020.00**

SOMALILAND

- 219 ★ **#16var, 1r Carmine Rose & Green Queen Victoria, overprinted at bottom with "SUMALILAND" variety, brilliant fresh colours, mint lightly hinged, scarce and attractive, F-VF LH (SG 21b £375)** **(Photo) Est. 300.00**
- 220 ★◎ **#1/127, Nice Mint and Used 1903-1953 Collection** In mounts on pages, including better such as mint #13, 17, 18, 19, 27-50, 62, 63 (2), 64-76, used #10, etc., overall F-VF **(Photo) 1,118.00**

Visit us online www.easternstamps.com

SOUTH AFRICA



221



222



223

221 ★ #2-16, ½p-£1 1913-1920 King George V Issue A desirable complete and fresh mint set of fifteen stamps, full original gum, mostly lightly hinged, F-VF OG/LH (SG 3-17 £900) (Photo) 1,372.00

222 ★ #16, £1 Red & Green King George V, high and key value of the set, fresh colours, mint with full original gum, lightly hinged, Fine centering LH (SG 17 £600) (Photo) 850.00

223 ★ #16, £1 Red & Green George V, a choice and attractive mint single, nicely centered for the issue, bright fresh colours, full original gum, lightly hinged, signed A. Brun and H. Bloch, VF LH (SG 17 £600)..... (Photo) 850.00

224 ★ #43var, 1sh Deep Blue & Brown Wildebeest, se-tenant bilingual pair, from upper right corner of the sheet, showing the Twisted horn flaw variety, stamps are never hinged, VF NH (SG 48b £160 for hinged) (Photo) Est. 200.00+



225 ★◎ #1/C6, Mint and Used 1910-1961 Collection In mounts on pages, with many better bilingual se-tenant pairs and seldom seen stamps, such as mint #27c, 28, 29, 30, 31, 32 (toned gum), 43, 44c, 44f, 53, used #2-16 (some toning on £1 value), 25, 31a/31e (singles), 27c, 37, 38, 40, 43c, 44j, etc., plus some Orange River Colony, including mint #69 among others. Mainly F-VF (Photo) 3,679.00

SOUTH-WEST AFRICA

226 ◎ #28, 2sh6p Green & Claret George V, Setting IV overprint, used se-tenant pair tied by neat Swakopmund (17.3.25) CDS postmark, normal Fine centering (SG 28 £150+) (Photo) 175.00+

227 ★ #C3b, 4p Blue Green Airmail, large "S.W.A." overprint, inverted, bottom sheet margin mint single, Fine OG (SG 72b £170) (Photo) 200.00

228 ★◎ #1/C6, Nice Mint and Used Collection In mounts on pages with some better complete sets and singles, such as mint #1-10 (5sh has small corner crease), 13, 16-25, 29-39, 88-93, 95, 99-105, 108-119, C5-C6, used #120, B5-B8, etc. Overall quality is nice and mainly F-VF (Photo) 2,419.00



SOUTHERN NIGERIA

- 229 ★ **#10-20, ½p-£1 1903-1904 Edward VII Issue** Crown CA watermark, an attractive complete mint set of eleven stamps, most are lightly hinged, F-VF OG/LH (SG 1-20 £450) **(Photo) 565.10**
- 230 ◎ **#56, £1 Black & Violet on Red** George V, high and key value of the set, used with light CDS postmark, scarce, F-VF (SG 56 £225)..... **(Photo) 250.00**
- 231 ★◎ **#1/54, Small Mint and Used 1901-1912 Collection** In mounts on pages, including mint #1-8 (paper adhered on gum of 10sh), 30, 31 (some gum toning), 41, 42, used #29, etc., F-VF **(Photo) 824.00**
- 232 ★◎ **SOUTHERN RHODESIA #1/108, MInt and Used 1924-1964 Collection** In mounts on pages, including several better stamps, such as mint #21a, 26a, 27a, 28a, 30, used #13, 14, 18b, 29, 29a, etc., F-VF **(Photo) 1,202.00**

STRAITS SETTLEMENTS



233



234

- 233 ◎ **#4, 4c on 1a Brown** Queen Victoria (Black Surcharge), perforations touching frameline at bottom, a seldom seen used stamp, with light octagonal "B/172" (Singapore) and manuscript company name, F-VF (SG 4 £250) **(Photo) 300.00**

- 234 ◎ **#5, 6c on 2a Yellow** Queen Victoria (Violet Surcharge), perforations clear on all sides (scarce thus), used single with Penang duplex numeral cancel and company handstamp, VF (SG 5 £225)..... **(Photo) 275.00**

- 235 ◎ **#32, 5c on 4c Rose** Queen Victoria, Crown CC watermark, a scarce used single with grid cancellation, Fine 1988 RPS cert. **(Photo) 300.00**
- 236 ★ **#70, 3c on 5c Ultramarine** Queen Victoria, Crown CA watermark, a splendid post office fresh and well centered mint single, possessing full original gum, never hinged. A great stamp in every respect, VF NH (SG 82 £120+) **(Photo) 125.00+**



- 237 ★◎ **#2/B2, Valuable Mint and Used 1867-1948 Collection** In mounts on pages, loaded with better valued and scarce stamps, notably mint #3 (unused), 20, 29, 31, 54a, 57, 61, 68, 93-101, 105-108, 117, 119, 121, 125, 127, 134A/144 (less #135), 167, 171, 240a, 246, 270, used #2, 6, 8, 9, 17, 18, 19 (slight clipped perfs at top), 22, 24, 35, 38, 39, 40, 58-60, 63, 88 (light Singapore postmark), 167c, and much more. Condition throughout is generally Fine to Very Fine..... **(Photo) 4,963.00**



- 238 ★◎ **SWAZILAND #1/54, Small Mint and Used 1889-1953 Collection** In mounts on pages, including mint #6 & 7 (both may be genuine; not counted), 10-19, 27-37, 49, etc., F-VF **(Photo) 373.00**

SWITZERLAND

- 239 ◎ **#B105, 5c+5c-30c+10c 1940 Pro Patria Issue** Used imperforate souvenir sheet with Adelboden (28.IX.40) cds postmarks, nice condition, VF CDS (Zumstein 12, 675Sfr.) **(Photo) 575.00**
- 240 ◎ **#B116, 10+5c-20+5c 1941 Winter Rescue Semi-Postal** souvenir sheet of two, used with 4.XII.41 CDS postmark, VF (Zumstein 98I+99I Bloc 550Sfr.).. **(Photo) 350.00**

TANGANYIKA

- 241 ★ **#10-28a, 5c-£1 1922-1925 Giraffe Issue** An attractive complete and fresh mint set of 19, 1sh to £1 have watermark sideways, all with SPECIMEN overprints, most are well centered, F-VF OG/LH (SG 74-92 £520)..... **(Photo) Est. 750.00**
- 242 ★ **#23a-28a, 1sh-£1 Giraffe Multi Script CA watermark** (sideways), brilliant fresh colours, mint set of six with original gum, F-VF OG (SG 83-88 £330) **(Photo) 354.00**
- 243 ★ **#28, £1 Orange & Black Giraffe, Multi Script CA watermark** (upright), a pleasing fresh and centered mint single with large part original gum, VF OG (SG 88a £150) **(Photo) 175.00**
- 244 ★◎ **#1/43, Small and Mainly Mint 1921-1931 Collection** In mounts on pages, including mint #4, 5, 27, 29-43, plus a few stamps from Zanzibar (Omnibus series), F-VF **(Photo) 455.00**
- 245 ★◎ **TOBAGO #1/31, Small Mint and Used 1879-1896 Collection** In mounts on pages, including mint #27b, 31, used #1, 10, 26, etc., F-VF **326.00**
- 246 ★◎ **TRANVAAL #98/284, Small Mint and Used 1878-1910 Collection** In mounts on pages, including mint #265 (2), used #102, 111, etc., F-VF **401.00**

TRINIDAD

- 247 ★ **#92-102, ½p-£1 1904-1909 "Britannia" Issue** Multi Crown CA watermark, a pleasing fresh and complete mint set of eleven stamps, F-VF OG (SG 132/145 £218) **(Photo) 299.00**
- 248 ★◎ **#1/107, Mint and Used 1851-1909 Collection** In mounts on pages with several better valued stamps, such as mint #7, 57, 60, 61, 87, 88 (2), 89 (minor gum toning), 90 (2; one has light horizontal crease), used #1, 56 (light overall toning), etc, mainly F-VF **(Photo) 1,392.00**
- 249 ★◎ **TRINIDAD AND TOBAGO #1/MR13, Mint and Used 1913-1964 Collection** In mounts on pages, including mint #1-20 (less #9), 30, 31, etc., F-VF... **(Photo) 575.00**
- 250 ★◎ **TURKS AND CAICOS ISLANDS #1/MR13, Mint and Used 1900-1953 Collection** In mounts on pages, well covered for the period, which includes mint #8, 9, 13-70, 34a, 34b, etc., plus a few Virgin Islands stamps with mint #76-87, 90-114, mostly F-VF **599.00**
- 251 ★ **VICTORIA #B1-B4, 1p-2½p 1897-1900 Semi-Postal Issues** A lovely fresh mint set of four stamps, centered with original gum, small gum wrinkle on 2p value, otherwise VF OG (SG 353-354, 374-375 £328) **(Photo) 350.00**
- 252 ★ **ZULULAND #23, £1 Violet on Red Paper Queen Victoria**, mint single with SPECIMEN overprint, F-VF OG (SG 28s)..... **(Photo) Est. 300.00**



X133



-X138-



-X134-



136



X139



141



X145



X146



147



142



X143



X149



-X144-

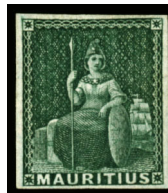

151



152



-X148-



155



X156



-X153-



X161



X168



-X154-



X170



-X162-



X159



-X172-



-X163-



173



-X164-



-X167-



175



-X174-



176



177



180



181



182



184



186



187



196



190



X192



193



198



199



X203

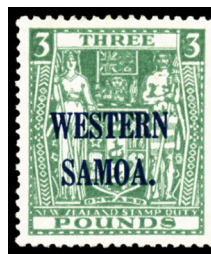

-X204-

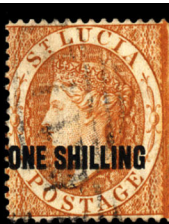

-X197-



-X200-



X206



X208



X210



212



219



-X207-



X217



-X209-



X213



224



X201



211



-X218-

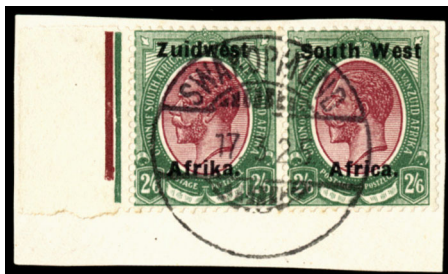

226



230



-X215-



227



-X220-



-X228-



-X229-



-X231-



235

Visit our NEW Ebay Store



<http://stores.ebay.com/Eastern-Auctions-Ltd>



-X232-

236



-X238-

-X241-



-X242-

243

X244

252



239



240

Visit our Website www.easternstamps.com
E-Mail us at easternauctions@nb.aibn.com



X247

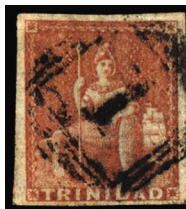

-X248-



-X249-



-X251-



CONSIGNING

Considering selling? Since 1980 we have steadily built a reputation for outstanding realizations and prompt payment. Our international mailing list, qualified staff and careful catalogue preparation are all aimed at achieving maximum return for your stamps.

The stamp market is remarkably strong for postal history, rare stamps and specialized collections. Increasing demand and the current shortage can only mean higher prices realized for the seller.

We are currently accepting consignments for our next Public Auction slated for Fall 2005. We particularly need specialized Canada from Pence to Admirals, Modern Errors, NFLD, Provinces and Postal History. Also required are United States and Possessions, Commonwealth and Foreign.

If you prefer, outright purchase can be arranged. We constantly require better single items and complete collections for our retail stock. If the value warrants, our buyers will travel to you.

Call **Gary J. Lyon** or **Yohann Tanguay** today
to discuss your holdings.

Toll Free in North America.

1 (800) 667-8267

Overseas

1 (506) 548-8986





PROVINCES

- 253** ★◎ **Extensive Mint and Used Stock** Many hundreds, sorted by issue, on left side for used and right side for mint, all housed on manila stockpages, with New Brunswick, Newfoundland, Nova Scotia and PEI represented, starting with early classics (mainly mixed condition) up to their respective last issues. Duplication throughout ranging two to over twenty of same. Scott 2004 US\$23,500. Condition varies from Mixed to Very Fine, with some postmark interest and unchecked for varieties. Inspect. **Est. 4,000.00**

BRITISH COLUMBIA



- 254** ◎ **#3, 5c Rose** Queen Victoria, imperforate, Crown CC watermark, four clear to large margins, with certificate stating: " ...probably used, with evidence of cleaning which may have removed a cancel, some soiling remaining." One of the rarest B.N.A. stamps to obtain in any condition, Fine, 2004 Greene Foundation cert. **(Photo) 8,500.00**



255



256

- 255** ★B **#6, 10c Blue** Queen Victoria, Crown CC watermark, perf 14, a very rare mint block of four with lovely fresh colour, normal fine centering for the issue and possessing full original gum. Very few multiples are known and this one is most appealing in such premium condition, Fine+ OG, 2004 Greene Foundation, *ex. Dale-Lichtenstein* **(Photo) 3,500.00**

- 256** ★B **#11, 25c on 3p Orange** Coat of Arms, perf. 14, an attractive and fresh mint block of four with bright colour, solid fine centering for the issue and possessing full original gum, Fine OG, 2004 Greene Foundation cert., *ex. Dale-Lichtenstein* **(Photo) 2,500.00+**

To avoid disappointment be sure to mail your bid sheet early.



258



257



259

257 ★B #12, 50c on 3p Violet Coat of Arms, perf. 14, a very scarce mint block of four with typical centering and possessing full original gum, lightly hinged, VG LH, 2004 Greene Foundation cert., one of the very few known blocks of four of this stamp, *ex. Dale-Lichtenstein*..... (Photo) 6,000.00

258 ★ #14, 5c on 3p Bright Red Coat of Arms, perf 12½, a spectacular post office mint single, with full intact perforations, normal fine centering for this notoriously difficult and key stamp, and possessing full clean original gum, showing only a faint hinge mark. A great stamp in every respect, Fine+ LH, 2004 Greene Foundation cert of the pair, from which this stamp originates, *ex. Dale-Lichtenstein, Earl of Crawford*(Photo) 5,000.00+

259 ★ #15, 10c on 3p Lilac Rose Coat of Arms, perf 12½, a scarce mint single, nice colour and reasonably centered for this difficult stamp, possessing large part original gum, Fine OG..... (Photo) 3,000.00

NEW BRUNSWICK



260 ★ #2, 6p Olive Yellow Heraldic on blued paper, four large to full margins all around, nice impression for this issue, unused. A very scarce stamp to obtain in premium condition, VF, 2004 Greene Foundation cert. (Photo) 6,000.00

261 ☒ #9a, 10c Vermilion Diagonally bisected single tied by manuscript cross cancel on envelope (faulty along bottom edge), from W.O. Armstrong's Brook (DEC 31 1860) to Harvey (JAN 3 1861) with four different transit backstamps, Fine appearance and very scarce bisect usage, 1998 Greene Foundation cert.
..... (Photo page 69) Est. 1,000.00+



- 262 ✉ #9a, 10c Vermilion Diagonally bisected single, used as a 5c, nice colour and two unusually large margins, perforations insignificantly clipped from scissor separation, neatly tied by oval numeral "13" grid on a lovely mourning cover, from Fredericton, with (JU 4 1860) double split ring on reverse, addressed to Moncton, with St. John transit and light receiver backstamps. A desirable bisect usage, well above average condition, VF+ (Photo page 69) Est. 1,000.00+

NOVA SCOTIA



263



264

- 263 ☉ #1, 1p Red Brown Queen Victoria on blued paper, four large even margins, used with neat oval grid cancellation, XF, *ex. Mayer*.....(Photo) 800.00+

- 264 ★ #1var, 1p Red Brown Queen Victoria on blued paper, an attractive mint single with full even margins on all sides, deep rich colour and clear impression, showing the MAJOR RE-ENTRY (position 49), clearly noticeable along value and inscription tablets, and possessing small part original gum. An exceedingly rare showpiece stamp and most likely the finest known, VF OG, 1986 BPA cert., *ex. Mayer* (Photo) Est. 7,500.00+



- 265 ✉ #4a, 6p Yellow Green Heraldic diagonally bisected single tied by oval mute grid cancel on mourning cover from Amherst, bearing an unusual straightline "MISSENT - TO / St. JOHN N.B." cancel in black, addressed to Halifax, with Amherst (MY 11 1858) dispatch, missent St. John N.B. (MY 14) and oval "H" (MY 17) datestamp receiver backstamps. A rare bisected cover in choice condition, VF, 2004 Greene Foundation cert. (SG 5a £3,250)..... (Photo) 5,000.00

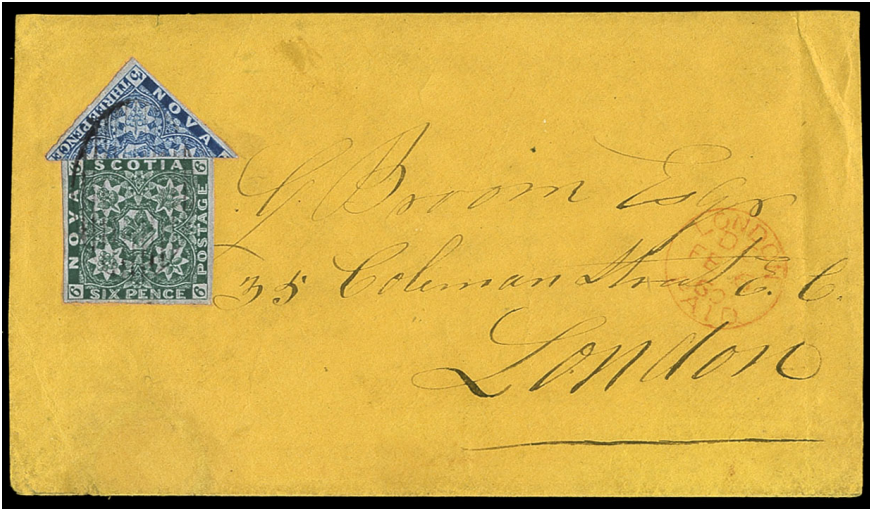

- 266  **#5, 6p Dark Green** Heraldic on blued paper, large margins, with slightly overlapped diagonally bisected 3p pale blue with full margins on both sides on envelope (small portion of top back flap missing) addressed to England, from Pictou (JA 24 1860), with Halifax oval transit and London (FE 6) receiver. A lovely and most attractive bisected franking cover, Very Fine, 1993 PF cert., ex. "Foxbridge", V.G. Greene, Mayer (Photo) Est. 7,500.00+



- 267  **#5, 6p Dark Green** Heraldic on blued paper, four clear to small margins and fresh, tied by oval mute grid cancel on envelope sent to Maine, from St. Mary (DE 2 1860), with oval (DE 5) transit from Halifax and light transborder circular PAID / 10 handstamp, small stain spot at UL, otherwise VF and clean, 2004 AIEP cert. (Photo) 3,000.00

Call us toll free in North America

1(800) 667-8267

or

Fax 1(888) 867-8267

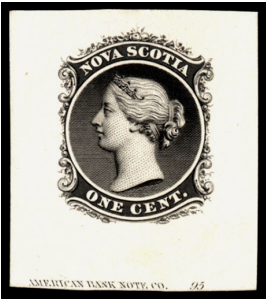

268



269

- | | | |
|-----|---|---|
| 268 | P | #8DP, 1c Black Queen Victoria Large Die Proof on card mounted india paper with ABNC imprint and Die '95' number, attractive and VF (Photo) Est. 500.00+ |
| 269 | ★ | #8c, 1c Black Queen Victoria, horizontal mint pair, imperforate vertically, VF OG, undercatalogued (Photo) 350.00 |

NEWFOUNDLAND
PENCE

- | | | |
|-----|----|---|
| 270 | ★B | #1, 1p Brown Violet Mint block of four, small album offset on one stamp, VF OG, ex Sen. Hicks..... (Photo) 480.00 |
| 271 | P | #2, 2p Black Trial colour die proof on yellowish wove paper, from the 1929 printings, VF (Photo) Est. 1,000.00+ |



- | | | |
|-----|---|--|
| 272 | ★ | #2i, 2p Scarlet Vermilion Heraldic, with line through bottom "2s", a marvelous mint single, large part original gum, with four clear to large margins all around, deep rich colour, negligible tiny shallow thin spots, which in no way detract from its appearance. A very rare stamp, certainly among the nicest of the very few still in existence, VF, 2004 Greene Foundation cert., ex. Carey Fox (Photo) 34,500.00 |
|-----|---|--|



- | | | |
|-----|---|---|
| 273 | ◎ | #2i, 2p Scarlet Vermilion Used single showing line through bottom "2s" variety, three ample to full margins, along outer frameline at bottom, light grid cancel. A very rare stamp, Fine, signed A. Diena, 2004 Greene Foundation cert. (Photo) 5,750.00 |
|-----|---|---|



- 274 Ⓢ **#3, 3p Green** Used single with bright vivid colour, lightly cancelled, VF
(Photo) 600.00



- 275 Ⓢ **#4, 4p Scarlet Vermilion** An attractive used single with fresh colour, cut close but still a very collectable example of this rare stamp(Photo) 3,000.00

- 276 ★ **#5, 5p Brown Violet** A nice four margined mint single, VF OG(Photo) 350.00

- 277 ★ **#8, 8p Scarlet Vermilion** A beautiful mint pair with huge margins and vivid colour, VF OG(Photo) 900.00

- 278 ★ **#8, 8p Scarlet Vermilion** Heraldic, a large margined and fresh mint single, vivid colour, VF OG, 1949 BPA cert.(Photo) 450.00



- 279 ☒ **#9a, 1sh Scarlet Vermilion** Heraldic, horizontally bisected single, being the bottom portion, with large margins on all three sides, tied by oval grid cancel, on large portion of preprinted Bill of Lading, sent to London, with nice Harbour Britain (NO 16 1860" dispatch double split ring in black, St. John's Newfoundland Paid (NO 29 1860" transit postmark in red and red London (DE 24 60) receiver. Only fourteen 1sh bisected covers are recorded, many are on cover fragments such as the example offered here. A great showpiece, VF, signed Calves, 2004 Greene Foundation cert. ex. Goody, Hart(Photo) 25,000.00

- 280 ★ **#11, 2p Orange** Heraldic, a fresh unused single, deep colour and with four small even margins, VF(Photo) 400.00

- 281 Ⓢ **#11, 2p Orange** Used single, lightly cancelled, brilliant colour, F-VF
(Photo) 425.00

- 282 ★ **#11i, 2p Orange** A bright unused single with nice margins and showing a portion of the papermaker's watermark, VF and scarce(Photo) 700.00



- 283 ★ #11i, 2p Orange Heraldic, a pleasing unused single, watermarked, with unusually large margins for this issue, XF (Photo) 700.00
- 284 ★B #11A, 3p Green A triangular block of four (faint toning and fold between two stamps) and a square pair, both large margined and attractive with full original gum, shows both die types, VF LH..... 600.00+
- 285 ◎ #11A, 3p Green A rare used pair with 1864 St. John's postmark, F-VF (Photo) Est. 250.00



286



287

- 286 ★ #12, 4p Orange Heraldic, brilliant fresh colour, slightly into to clear on two sides, unused, Fine, 1980 APS cert. (Photo) 2,000.00
- 287 ◎ #12, 4p Orange A very attractive used single with fresh pastel colour, lightly cancelled, F-VF (Photo) 1,175.00



- 288 ✉ #12, 4p Orange Heraldic, clear to full margins all around tied by mute grid and light St. John's (OC 10 1860) Paid circular postmark in red on folded cover to Baltimore, with Boston Br. Pkt OCT 17 large transit postmark. Only six covers bearing a single 4p orange to USA have been recorded, rare and VF, 1968 BPA cert., *ex. Clifford-Jones, Cheung* (Photo) 8,500.00



- 289 ★B #12A, 5p Violet Brown A fresh mint sheet margin block of four, VF OG(Photo) 400.00
- 290 ★ #12A,19,19a, 5p Pence Issues Nice fresh mint singles of the three major shades, VF NH..... 560.00
- 291 ☉ #13i, 6p Orange Heraldic, four clear even margins, showing large part "ST" watermark letters, used oval grid cancel, Fine(Photo) 825.00



- 292 ★ #15Aciii, 1p Chocolate Brown Heraldic, showing the MAJOR RE-ENTRY in "Newfoundland" and several other places, unused with deep rich colour. A very difficult stamp to locate, VF(Photo) Est. 500.00+

- 293 ★ #15Aii, 1p Violet Brown A mint single showing a portion of the papermaker's watermark, full original gum and rare thus, VF+ OG(Photo) 300.00+
- 294 ☉ #17/21, 2p to 6½p Rose Pence Issues Very nice group of used singles ALL WITH CDS POSTMARKS, includes a nice #21 with Kings Cove 1864, mainly VF(Photo) 820.00+
- 295 ★ #17, 2p Rose Corner margin strip of three, all multiples of this stamp are rare, XF OG (Photo) Est. 750.00
- 296 ★B #18ii, 20ii, 4p and 6p Rose Mint blocks of four watermarked, VF LH 390.00
- 297 ★B #19, 5p Reddish Brown Heraldic, a lovely fresh mint block of four, bottom stamps are never hinged, VF NH/OG(Photo) 480.00



- 298 ☐ #20, 6p Rose Heraldic, four margined single (slight oxidization – insignificant) tied by neat oval grid cancel on cover from Greenspond (AU 7 1862) double split ring, sent to Poole, England with split St. John's Newfoundland Paid (AU 15 1862) red transit postmark on front, and same postmark on back, but in black, Sept 13 arrival backstamp, handwritten docketing on front. This is the earliest recorded usage of any 1862 Rose Issue; only twelve covers franked with the 6p are known, nine of which pay the single 6p rate to England. (Illustrated in Robert Pratt "The Pence Issues of Newfoundland, 1857-1866" on page 172). An absolute showpiece cover for the advanced Newfoundland Postal History collector, VF, 2004 Greene Foundation cert. ex. Hubbard, Pratt, Chan..... (Photo) Est. 7,500.00+

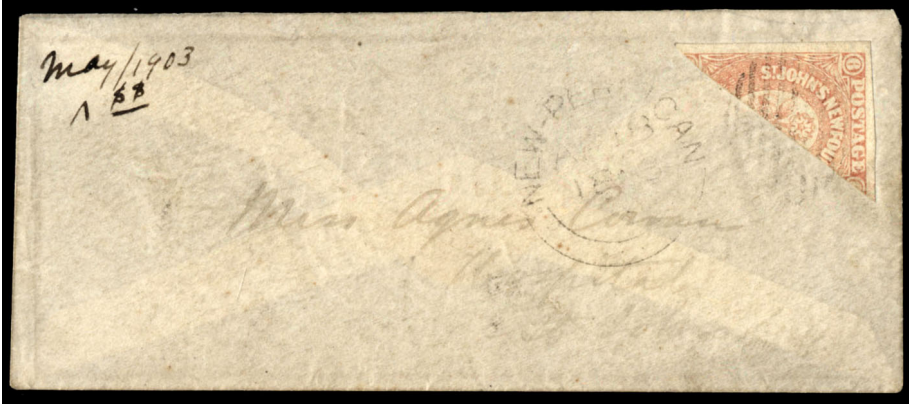

- 299 ✉ **#20a, 6p Half Used as 3p Rose** Diagonal bisect, with large margins on both sides, tied by oval grid cancel and double split ring New Perlican (AP 18 1863) alongside on small lady cover addressed to St. John's, with arrival (AP 23 1863) backstamp in black, a little overall fading not even mentioned in the accompanying cert. Only FOUR 6p bisect covers RECORDED (Pratt Census #2), VF, 1966 BPA cert, ex. *Carey-Fox, Clifford-Jones, Chan* **(Photo) Est. 12,500.00**

- 300 ★ **#21i-22i, 6½p and 8p Rose** Mint singles, large margined and showing the papermaker's watermark, VF+ NH.....**(Photo) 600.00**
- 301 ★B **#21, 6½p Rose** Upper right mint block of four, fresh, full original gum, top stamps are never hinged, VF NH/LH.....**(Photo) 600.00**

CENTS

- 302 ★ **#24/45, 1c to 12c Cents Issues** Mint singles selected for plate inscriptions, includes #24, 24a, 28 in pair, 30 (stamp is NH), 35, 40 and 41, mainly F-VF OG, a nice lot for the specialist **(Photo) Est. 300.00+**



- 303 ✉ **#26, 5c Black Harp Seal**, small fault at lower left, cancelled by pen stokes and tied by St. John's cork in steel ring cancel upon arrival to clean cover from Trinity (FE 15 1869) double split ring and St. John's Newfoundland (FE 25 1869) double split ring receiver backstamp in black. The EARLIEST RECORDED USAGE of the 1868 5c Black Harp Seal, VF, ex. *Pratt* **(Photo) Est. 750.00+**



- 304 ☒ **#27a, 10c Black on Thin Yellowish Paper** Prince Albert cancelled by neat segmented cork cancel and placed at lower left corner of blue cover to Cape Breton, with St. John's Newfoundland / Paid (JY 11 1866) split ring in red, with North Sydney (JY 13 1866) receiver backstamp in black, fresh and desirable. Only FIVE covers showing the Port to Port Inter-Provincial rate are RECORDED, three of which bear this stamp, VF, *ex. Wilkinson, Pratt* **(Photo) Est. 750.00+**
- 305 ☉ **#28a/59, 1c to 13c Cents Issues** Super grouping of nine different used singles, all selected VF-XF used, includes a #30 lightly cancelled, a superb #33 in rich deep shade, #59 jumbo, etc. **(Photo) 780.00**
- 306 ☒ **#28, 29, 12c Queen Victoria** Both issued colours tied by mute grids on clean registered envelope sent to Montreal, from St. John's (20 FE 97), VF and attractive **(Photo) Est. 200.00+**



- 307 ★B **#32, 1c Violet** Prince of Wales, a stunning right margin block of fifteen, deep fresh colour, with full original gum, ten stamps never hinged, light hinge marks at top. Reportedly the LARGEST known multiple, Fine NH/LH **(Photo) Est. 2,500.00+**



- 308 ★ **#32, 1c Violet** Prince of Wales, a splendid and unusually well centered mint single with rich colour, crisp impression and with full original gum that has been never hinged. A truly difficult stamp to obtain in such premium condition, VF NH **(Photo) Est. 750.00**



- 309 ☒ #32A, 1c Brown Lilac Prince of Wales, re-engraved, three singles, along with a 1873 3c Blue, tear at bottom, tied by cork cancels on rebacked cover front from St. John's addressed to Harbour Grace with receiver (OC 19 1875) double split ring. A UNIQUE franking and unrecorded by Pratt, Fine showpiece.... (Photo) Est. 500.00+
- 310 ☒ #32A, 1c Brown Lilac Prince of Wales, re-engraved, nicely centered horizontal pair and a single tied by segmented cork cancels and light St. John's Newfoundland / Paid (JA 6 1876) split ring in red on cover addressed to Fortune, vertical cover fold ending in a sealed tear at top. Only FIVE such frankings recorded to pay the 3c Interior rate, F-VF, *ex. Harris* (Photo) Est. 500.00+



- 311 ★PB #34, 3c Blue Queen Victoria, a lovely top margin plate imprint strip of three, fresh, stamps have full original gum and are never hinged (hinged twice in selvage). A very scarce plate piece in unusually choice condition, Fine+ NH/OG showpiece (Photo) Est. 2,000.00+



- 312 ★ #34, 3c Blue Queen Victoria, a spectacular mint single, very well centered, gorgeous fresh colour and crisp impression, full unblemished original gum that is never hinged. A truly difficult stamp to find in such premium condition, XF NH GEM (Photo) Est. 2,000.00+

- 313 ☒ #34, 3c Blue Queen Victoria, horizontal pair and two singles, slightly overlapping at right edge of cover, with blunt perfs, tied by segmented cork cancels, along with red St. John's Newfoundland / Paid (OC 8 1873 postmark, on cover addressed to Ramsey, red Paid / Liverpool / Br. Packet Oc 73 circular transit. One of only two recorded 3c Blue multiple franking to pay the 12c double rate to England, F-VF, *ex. Siverts* (Photo) Est. 1,500.00+

- 314 ☒ #35a, 44, 6p Bright Rose Queen Victoria, three singles, the right stamp with small flaws, used along with 1c Green Prince of Wales horizontal pair cancelled by grids on triple registered cover from St. John's Central (MY 14 89) split ring, oval "R" and boxed "REGISTERED / No" with filled in '323' number, addressed to USA, with oval Boston transit datestamp in blue on back, edge wear and overall soiling, but still a rare usage, this cover being the ONE OF TWO such triple rate registered covers known, this one being unrecorded in Pratt, Fine, *ex. Selby* (Photo) Est. 500.00+



315



316

315 ★B #40, 5c Blue Harp Seal, rouletted, a gorgeous fresh mint block of four, full original gum, top stamps are lightly hinged. A scarce multiple in choice condition, F-VF OG/LH..... (Photo) Est. 1,000.00+

316 ★ #40, 5c Blue Harp Seal, rouletted, an outstanding mint single, which possess eye-arresting huge jumbo margins, well centered, crisp impression on bright fresh white wove paper, post office fresh colour and full pristine original gum that is never hinged. A great stamp in every respect for the condition conscious collector, XF NH GEM..... (Photo) Est. 1,000.00+

317 ☒ #40, 5c Blue Harp Seal, rouletted, well centered vertical pair tied by grid cancels on cover from St. John's (JY 7 77) small split ring and addressed to Brook Village, N.S., with Halifax (JY 10 77) split ring receiver backstamp, top backflap used to repair opening tears at top, but still a very rare usage. Only FOUR double 5c U.P.U. rate covers to Canada are RECORDED; this franking is UNIQUE, Fine, *ex. Pratt* (Photo) Est. 500.00+

318 ★PB #42/58, ½c to 2c Cents Issues Four nice unused plate pieces showing full inscriptions with #46 pair and #42, 57 and 58 strips of four, last two are OG, F-VF Est. 250.00

319 ★B #45, 1c Green Prince of Wales, a lovely left margin block of six, with portion of plate imprint, bright fresh colour, centered and with full original gum, never hinged, VF NH.....(Photo) 300.00+

320 ★ #48b, 2c Orange Codfish, a beautiful and fresh mint single, precise centering within large margins, full original gum, never hinged. A great stamp, XF NH(Photo) Est. 150.00+



321 ★ #59, 10c Black A lovely mint single, fresh and centered with intense colour, VF NH(Photo) 420.00

E-Mail us easternauctions@nb.aibn.com



322



323

322 ★ #100a, 9c Olive Green Logging, imperforate pair unused without gum, VF (Photo) 400.00

323 ★ #102a, 12c Red Brown Edward VII, imperforate pair, fresh, large margins, unused without gum, VF+ (Photo) 400.00



324



325

324 E #152, 9c Cabot Tower Photographic Essay, mounted on card, prepared by the printer and used as a model by the engraver, dated 5th August 1927 at lower left, VF showpiece..... (Photo) Est. 1,000.00

325 E #157, 20c Colonial Building Photographic Essay mounted on card, prepared by the printer and dated 26th May 1927 at lower left, VF showpiece . (Photo) Est. 1,000.00

- 326 ★BP #183avar, 1c Green Codfish, mint booklet pane of four, perf 13, with extra line of horizontal perforations at top and showing gutter margins at bottom, imperforate between bottom stamps and margin, scarce, Fine+ NH (Photo) Est. 300.00+
- 327 P #185, 2c Rose George V, Die Proof in issued colour on wove paper, showing die sunk lines on all sides, measuring 60 x 84 mm, scarce and VF ... (Photo) Est. 350.00
- 328 P #192, 6c Princess Elizabeth Lovely accumulation of twenty-three defaced plate proof singles on thick wove unwatermarked paper, only one or two sheets printed, VF (Photo) Est. 2,000.00+
- 329 P #192, 6c Princess Elizabeth Defaced plate proof pair in black on unwatermarked thick wove paper, multiples are scarce, VF..... (Photo) Est. 300.00+
- 330 ★ #213b, 2c Compton Castle Mint single with showing a fantastic double printing error, extremely attractive, F-VF LH (Photo) 550.00+

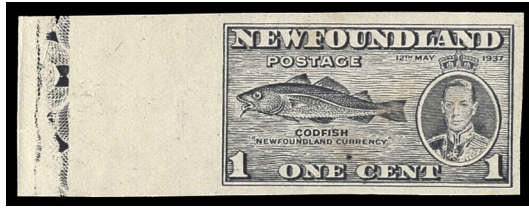

- 331 P #233P, 1c Grey Coronation, left margin plate proof on unwatermarked and ungummed paper, with blue "moire" lines on back, showing a nice and quite prominent lathework in margin, most attractive, VF..... (Photo) Est. 500.00



- 332 P B #234P, 3c Orange Brown Coronation, Die I, imperforate proof block on unwatermarked and ungummed paper, showing an unusual and quite prominent lathework in margin. A desirable showpiece, VF (Photo) Est. 1,000.00



- 333 ★B #245, 2c Green King George VI, green, upper left corner block of four, showing the unguillotined portion of the gutter margins, with the lathework engraving and intact perforations from the left pane, very scarce and most attractive, Fine NH (Photo) Est. 500.00



BOOKLETS

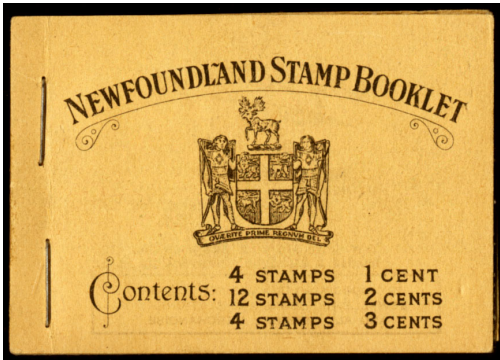

334

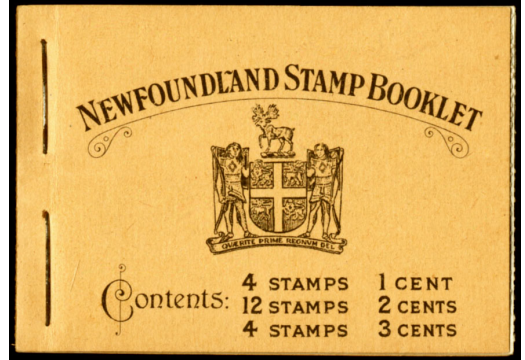

335

- 334 ★ **#BK2, 1c, 2c & 3c Complete Booklet** Five centered and fresh mint never hinged panes, with clean and unmarked covers. A gorgeous booklet in superior quality, VF NH.....(Photo) 1,250.00
BK

- 335 ★ **#BK4, 1c, 2c & 3c Complete Booklet** Containing all five panes, perforated 13½, centered and never hinged, with clean and fresh covers. A scarce booklet in choice condition, VF NH.....(Photo) 800.00
BK

- 336 ★ **#BK4, 1c, 2c & 3c Complete Booklet** Containing all five panes, perf 13½, well centered fresh and never hinged, internal slit cut on front cover, otherwise clean and VF appearance.....(Photo) 800.00
BK

AIR POST



- 337 ★ **#C3j, 35c Halifax Airmail** Mint single with 1½mm spacing and "l" below "f" of "Halifax", fresh and centered, VF LH.....(Photo) 600.00

- 338 ☒ **De Pinedo Autograph, Flight Cover** Bearing a single Great Britain 1½p George V stamp tied by London (JUL 12) machine cancel on cover with "Carried by airplane from Lisbon to Rome by pilot De Pinedo, contains enclosure autographed by the pilot. A neat collateral item from this famous flight, F-VF
..... (Photo) Est. 250.00

- 339 P **#C6-C8, 15c, 50c & \$1 1931 Airmail Issue** Set of three imperforate proofs in black on unwatermarked and ungummed paper, VF and attractive..... (Photo) Est. 750.00+

- 340 P **#C6DP, 15c Brown Airmail Large Die Proof** on unwatermarked thick wove paper, with guidelines and Die "919" (reversed) number at upper right, VF
..... (Photo) Est. 750.00+

- 341 P **#OX1, Black Edward VII Officially Sealed**, plate proof on india paper, four even margins, crisp and fresh, very scarce, VF (Photo) 1,000.00



NEWFOUNDLAND COLLECTIONS & LARGE LOTS

- 342 ☉ **1c to 13c Cents Issues** Selection of 22 used singles selected for interesting cancellations including corks, dated, intaglio "N", "SHIP", etc., a very nice grouping in mainly Very Fine condition **Est. 500.00**



- 343 ☒ **Incoming 1847-1850 Stampless Covers** A neat and interesting lot of 12 covers, from a new find, all originating from England and from the same correspondence, with various markings and rates, condition is mixed to be expected with these very scarce early covers, VG-Fine **(Photo) Est. 1,000.00**

- 344 ★ **#1/20, 1p to 8p Pence Issues** Nice grouping of ten four margined unused singles, a fresh lot including a couple NH, mainly Very Fine **1,575.00**
- 345 ☉ **#1/23, Pence Issues 1p to 1sh** Very attractive lot of thirteen different used singles including #1, 3, 5, 8, 11, 11A, 13i, 17-21 and 23, all fresh stamps with four margins, the odd hidden flaw but mainly Very Fine..... **4,460.00**
- 346 ☉ **#1/23, 1p to 1sh. Pence issues** Group of seven used singles all VF but with doubtful cancels (includes two of #22), also two forgeries, and finally a bisect of #8 on small piece **Est. 200.00**
- 347 ☉ **#1/11A, 1p to 5p Pence Issues** Small grouping of earlier used issues with two #1 used on small piece, #5, #11ii showing line through 2 variety and #11A, a couple minor flaws, mainly F-VF..... **1,405.00**

- 348 ★ **#11/22, 1p to 8p Pence Issues** Balance of the mint collection, includes strip of 5 of #19 with PF cert, block of ten and two blocks of four of the 6p rose, mint NH pair of the 8p rose, etc., a nice lot well worth inspection, mainly VF..... **Est. 750.00+**

- 349 ★ **#12Ai/23i, 2p to 1sh Pence Issues** Six different values all showing the PAPERMAKER'S WATERMARK, each fresh with large margins, includes the 6½p and 8p values, VF OG **880.00**

- 350 ☉ **#17/23, 2p to 1sh Pence Issues** Balance of the used Pence Issue collection, selected for shades and postmarks, 26 stamps in all including #17 (3), 19a (3), 20ii (5), etc., a very nice group in mainly VF condition, well worth close inspection. **Est. 750.00+**

- 351 **#24/58, ½c to 12c Cents Issues** Nice little collection balance with several VF NH stamps included, inspect..... **Est. 250.00+**

- 352 ★ **#24/59i, ½c to 12c Cents Issues** Collection of twenty-one different unused singles, many in selected quality with several NH, a worthwhile lot, mainly F-VF **Est. 500.00+**



- 353 ★◎ #26/48, 1c to 24c Cents Issues Specialized grouping of thirteen items on a stockpage including PLATE PROOFS, PRE-PRINT FOLD, PLATE FLAWS, EXTRA PERF ROWS, etc., a great little group for the advanced collector, mainly F-VF **Est. 350.00+**
- 354 ◎ #27/59, 1c to 13c Cents Issues Balance of the used collection with twenty-nine singles, we note #28a (3), 30 (2) 32A (3), 33 (2), etc., a well above average quality lot with many selected examples, mainly F-VF **Est. 600.00+**
- 355 ★B #28/59, 1c to 12c Cents Issues Balance of the mint blocks collection, twenty-one blocks of four or larger including #28 (2), 29, 41-48, 56-59, etc., a very nice group in above average quality and including several NH stamps, worth a close look, F-VF **Est. 1,000.00**

NEWFOUNDLAND REVENUES



- 356 ◎ #NFR1/NFR6, 5c/\$1 1898 Queen Victoria Inland Revenue, partial set of five different values, used with the Geometric Snowflake perfin, minor gum soiling on some values, insignificant for this exceedingly rare set. The first time we have ever handled these early perfin, F-VF, a spectacular showpiece that is pictured on the front cover of the Walsh Specialized Catalogue **(Photo) Est. 2,000.00**



- 357 ◎ #NFR34-NFR35, \$50 & \$100 1938 Caribou High Values Lightly cancelled used singles, very seldom seen, F-VF **(Photo) 850.00**



- 358 ☉ #NFR34, \$50 Orange Caribou, an impressive used horizontal strip of five, well centered used with blue cancels, a few shorter perfs mentioned for accuracy. The LARGEST KNOWN MULTIPLE; second largest being only a pair. A great showpiece, VF (Walsh R34 \$2,125 for singles only)..... (Photo) Est. 2,000.00+
- 359 ☒ #NFR3/NFR6, 1902 Assignment Document Combination Franking, consisting of NFR3, 4 (2) and 5 (five; three have faults). Catalogue value for stamps alone \$225, very scarce usage, Fine..... Est. 200.00+
- 360 ☒ #NFR13/NFR20, 1912 Mortgage Document Mixed franking, consisting of NFR13, 18 and 20, all with datestamps. Catalogue value for stamps alone \$282, F-VF Est. 250.00+
- 361 ☒ #NFR18a/NFR21b, 1921 Assignment Document Combination franking, with four stamps cancelled by blue lined cancellation. Includes NFR18a, 20a (faulty) and 21b (2). Catalogue value for stamps alone \$307, Fine+ Est. 250.00+
- 362 ☒ #NFR20a, NFR21a, 1923 Conveyance Document Combination Franking, consisting of NFR20 (8) and NFR 21a (5), with blue lined cancels. Catalogue value for stamps alone \$373, F-VF Est. 300.00+
- 363 ☒ #NFR33/NFR41, 1947 Mortgage Document Mixed franking with a total of ten stamps, which includes NFR33 (2), 38 (7) and 41, all with blue lined cancels. Catalogue value for stamps alone \$732, VF (Photo) Est. 500.00+
- 364 ☒ #NFR43/NFR52, 1973 Supreme Court Document Mixed franking with a total of 15 stamps, which includes NFR43 (block of 10), 46, 47, 48, 49 & 52, all uncanceled. Catalogue value for stamps alone \$244, F-VF Est. 200.00+

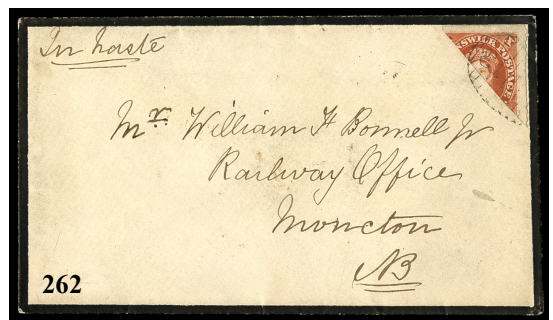
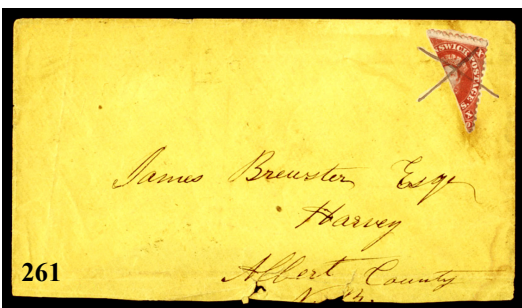



270



278



277



280



281



282



285



291



293



X294



289



297



295



X300



301



327



-X302-



X305



320



326

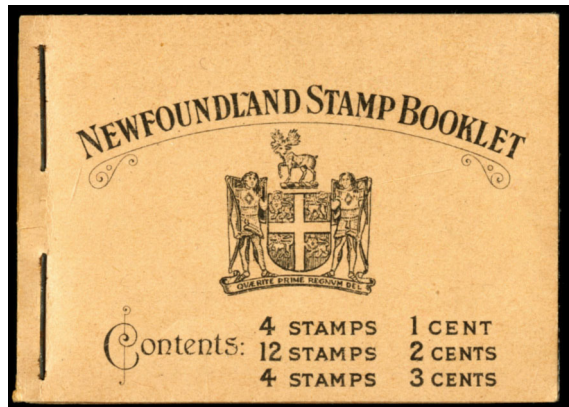

336

We Accept the following Credit Cards





304



306



309



310



313



314



317



319



X328



329



330



338

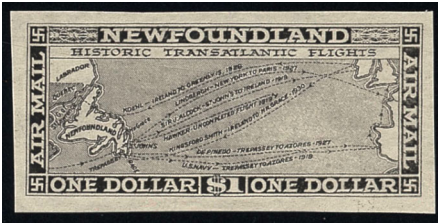

X339



340

For Your Online Philatelic Needs
Visit our NEW Ebay Store



<http://stores.ebay.com/Eastern-Auctions-Ltd>
Ebay User Id: easternstamps

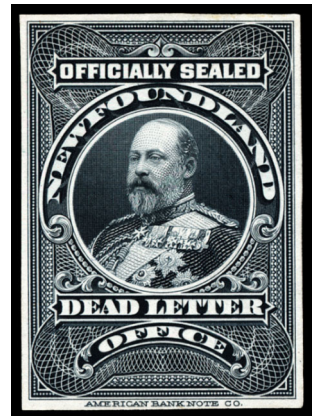

341



363



CANADA COVERS

- 365 ☒ **Collection as Received** Housed in a small Lighthouse cover album, with 110 covers. Noted ten stampless covers from 1841 to 1870 (both Paid and Unpaid), some Small Queens with a few 1870's 3c rates, a few 1930's registered covers, some Flags on Leaf-Numeral Issues, etc. Inspect..... **Est. 300.00+**

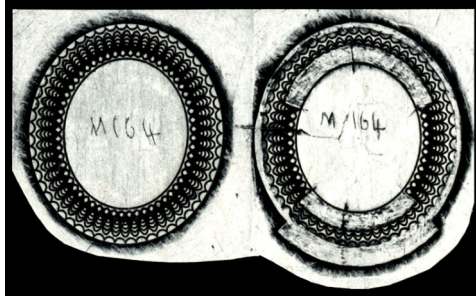
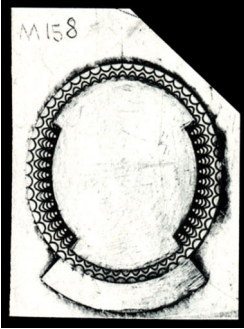

- 366 E **#EN10-EN11, 1¢ Queen Victoria** Progressive die essays in black on india paper, showing in reverse the engraved scrollwork and panels without vignette, each with die number, used to produce the embossed die to print the postal envelopes, VF and rare exhibition items, probably unique..... **(Photo) Est. 750.00+**



- 367 ☒ **#U2, 10c Dark Brown** Nesbitt postal stationery envelope, watermarked "CaPOD", cancelled by mute and with Fingal, C.W. (NO 27 1860) double split ring cancel alongside, addressed to Ohio, with St. Thomas and London transit backstamps. A rare postally used cover, VF, 2004 Greene Foundation cert. .. **(Photo) Est. 2,000.00+**

- 368 P **#UX15DP, Orange Brown** Large Die Proof printed on india paper and die sunk on large 228 x 152 mm card, with die "CANADA-F-93" numbers, the lettering used for the 1886 Two cent Queen Victoria, vermilion postal card. A rare and nice showpiece, VF..... **(Photo) Est. 750.00**

Fax us toll free 1(888) 867-8267



CANADA
PENCE



- 369 ✉ **#1, 3p Red Beaver** on laid paper, four margined single tied by target ring cancel, along with Hamilton (JU 2 1852) double split ring in black on folded cover (vertical file fold at centre), addressed to Vienna with light red receiver backstamp, VF, 2002 Greene Foundation, *ex. Carrington*..... **(Photo) Est. 2,000.00**

- 370 ⊙ **#4, 3p Red Beaver** on medium wove paper, four full to large margins, fresh and crisp impression, used with neat diamond shaped grid, VF, 2003 AIEP cert.
.....**(Photo) 300.00**



- 371 ★ **#4dvar, 3p Orange Red Beaver** on thin wove paper, four large margins, clear impression and nice colour, showing an interesting transfer roll "cracked plate line" variety, which goes through the Beaver. A neat variety, VF, 2004 Sismondo cert.
..... **(Photo) Est. 2,500.00+**

- 372 ⊙ **#5, 6p Slate Grey Prince Albert**, a pleasing used single with four adequate to large margins, nice impression and centrally struck diamond shaped grid cancellation, VF, 1976 PF cert. **(Photo) 2,000.00**



- 373 ★ **#5b, 6p Greenish Grey Prince Albert** on medium wove paper, a rare unused single possessing four ample to full margins, nice impression and colour, tiny stain spot and thin, which in no way detract from its VF appearance, 1988 Greene Foundation cert..... **(Photo) 15,000.00**



- 374 ★ #7a, 10p Blue Jacques Cartier on thick, white, opaque paper, a premium unused single with four adequate to large margins all around, deep rich colour and razor-sharp impression. A great stamp in every respect, VF, 2003 Greene Foundation cert.
.....(Photo) 12,000.00

- 375 P #8TCii, ½p Black Queen Victoria, trial colour plate proof pair, with vertical "SPECIMEN" overprint in carmine, on card mounted india paper, VF
.....(Photo) 600.00
- 376 ☉ #8, ½p Rose Queen Victoria, four ample to extra large margins, with portion of adjoining stamp at bottom, used with four-ring numeral "16" (RF10; Extremely Rare) from Hamilton, most appealing, VF, 2004 Greene Foundation cert.
.....(Photo) Est. 1,000.00+
- 377 P #9TCi, 7½p Black Queen Victoria, left margin trial colour plate proof on india paper, with SPECIMEN overprint in carmine, VF.....(Photo) 500.00



378



379

- 378 ★ #9, 7½p Green Queen Victoria, bright fresh colour and nice crisp impression, unused, three full to large margins, just clear to touching outer frameline at left. A desirable stamp in sound condition, F-VF, 1987 BPA cert.(Photo) 8,600.00
- 379 ☉ #9, 7½p Green Queen Victoria, a pleasing used single with four clear to full margins, with light four-ring numeral cancellation, and showing short transfer variety at top, VF, 2002 Greene Foundation cert.(Photo) 4,500.00+



- 380 ☉ #13, 6p Brown Violet Prince Albert on wove paper, perforated 11¾, a rare and choice used single, showing IMPRINT in top margin, well centered for this notoriously difficult stamp, lightly cancelled. Accompanied by certificate stating "... genuine, but with creased perforation at lower right corner." After careful inspection we can confidently say that is it of no importance and is barely noticeable in watermark fluid. A remarkable stamp, VF, 2004 Greene Foundation cert.
.....(Photo) 8,000.00+

*Call us toll free in North America
1(800) 667-8267*



CENTS

- 381 ☉ **#15, 5c Vermilion** Beaver, a neat small selection of 17 used four-ring numeral cancelled stamps, including some better, such as #1, 7, 10 (on piece), 12, 23, 45, etc., four of the more common numbers have small faults, rest are Fine or better **(Photo) Est. 300.00+**
- 382 P **#17TC, 10c Lilac** Prince Albert, trial colour plate proof pair on card mounted india paper, VF..... **(Photo) 500.00**
- 383 ☉ **#17ii, 10c Brown** Prince Albert on very thick paper, lovely fresh colour, used with London 1863 dated postmark, F-VF **(Photo) 550.00**
- 384 ☉ **#18iv, 12½c Yellow Green** Queen Victoria, used single with MAJOR RE-ENTRY (position 94), bright colour, Fine **(Photo) 300.00**
- 385 P B **#19TC, 17c Pale Blue** Cartier, trial colour plate proof sheet margin block of four (position 21-22/31-32), on card mounted india paper, VF and choice **(Photo) 1,000.00+**
- 386 P **#19TCii, 17c Orange Yellow** Cartier, trial colour plate proof on card mounted india paper, VF+ **(Photo) 300.00**
- 387 P **#20TC, 2c Dark Rose** Queen Victoria, trial colour plate proof on card mounted india paper, with extra large margins, XF **(Photo) 225.00+**
- 388 ☉ **#20v, 2c Rose** Queen Victoria, perf 12, with dash in lower right '2', used with neat straightline REGISTERED cancellations, gorgeous fresh colour, attractive and Fine+ **(Photo) 350.00**

LARGE QUEENS



389



390



391



392

- 389 ★ **#25, 3c Red** Large Queen, a nice fresh unused single, almost very fine centering, F-VF **(Photo) 1,100.00**
- 390 ★ **#28, 12½c Blue** Large Queen, a wonderful mint single with dark rich colour, nicely centered for the issue and possessing full original gum that has been never hinged. A truly difficult early stamp to find in such superior quality, VF NH, 2001 Sismondo cert..... **(Photo) 3,600.00**
- 391 ★ **#28, 12½c Blue** A fresh mint single with almost very fine centering, possessing large part original gum. A nice and appealing stamp, F-VF OG, 2004 Greene Foundation cert..... **(Photo) 1,275.00**
- 392 ★ **#29b, 15c Red Lilac** A gorgeous fresh mint single of this distinctive shade, crisp impression, possessing large part original gum, scarce, F-VF OG, 2004 Greene Foundation cert..... **(Photo) 1,200.00**

To avoid disappointment be sure to mail your bid sheet early.



SMALL QUEENS

- 393 ★PB #34, ½c Black Small Queen, plate imprint with "2" (reversed) strip of twenty stamps, hinge remnants, leaving fourteen stamps never hinged, F-VF NH/OG (Photo) Est. 500.00
- 394 ★B #34, ½c Black Well centered mint block of six, showing the narrow, wide, narrow spacing, full original gum, XF NH..... (Photo) 300.00
- 395 ★ #34, ½c Black Small Queen, bottom plate imprint pair showing extra vertical line of perforations, unused, light crease on selvage only, unusual, F-VF (Photo) Est. 250.00+



396



397



398

- 396 ★ #34, ½c Black Small Queen, an impressive mint single with huge margins, well centered, nice colour and with full pristine original gum, XF NH (Photo) Est. 100.00
- 397 ★ #34a, ½c Black Small Queen, bottom margin imperforate mint pair, with portion of imprint, full original gum, faint natural gum bend, VF OG (Photo) 750.00
- 398 ★ #35, 1c Yellow Small Queen, a gorgeous fresh and large margined mint single with full original gum, XF NH..... (Photo) Est. 200.00+
- 399 ☒ #35, 1c Yellow Small Queen, along with Third Bill 1c (two singles), small flaws and lightly oxidized, with dated manuscript on a 1873 handwritten payment notation receipt. A very scarce combination revenue usage, Fine+ (Photo) Est. 300.00+
- 400 ★B #35, 35i, 1c Yellow Small Queen, two different printings in mint blocks of four, with full original gum, never hinged, F-VF NH..... (Photo) 880.00
- 401 ☒ #35d, 36e, 1875 Piano Advert Small Queen Cover Bearing a single 1c and 2c, both perforated 11½x12, tied by light Quebec (JU 9 75) duplex cancel on Piano illustrated cover to Ottawa, with receiver backstamp, toned on back, still attractive and F-VF (Photo) Est. 200.00
- 402 ★B #35i, 1c Yellow Small Queen (Montreal), a lovely fresh mint block of four, well centered and with full original gum, very lightly hinged on top stamps, VF NH/LH (Photo) 480.00
- 403 ☒ #36, 2c Green Small Queen, with dated manuscript, used as a revenue and affixed on 1876 illustrated check, pasted on card, unusual, F-VF..... (Photo) Est. 400.00
- 404 ☒ #36, 2c Green Small Queen, along with Third Bill 1c and 3c (two singles; both with crease), with manuscript date and affixed on 1873 illustrated cheque. A most unusual and desirable combination for a revenue usage, Fine+ . (Photo) Est. 300.00+
- 405 ☒ #36, 2c Green Small Queen, dated manuscript cancel and affixed on a nice 1879 cheque (insignificant creases away from stamp), unusual revenue usage, F-VF (Photo) Est. 300.00



- 406 ★ #36a, 2c Green Small Queen (Montreal), a lovely imperforate mint pair, full original gum, VF LH.....(Photo) 900.00
- 407 ☒ #37, 3c Dull Red Small Queen, along with 6c green Third Bill Issue (tear), both manuscript cancelled and affixed on 1875 illustrated cheque (small faults), pasted on card. A very unusual combination, Fine+ (Photo) Est. 300.00+
- 408 ☒ #37, 3c Dull Red Small Queen, with manuscript pen cancel (small faults and some soiling), used as a revenue, affixed on a handwritten payment notice receipt, pasted on card, unusual and Fine..... (Photo) Est. 300.00
- 409 ☒ #37, 3c Dull Red Small Queen, dated manuscript cancel, small perf flaws at top due to overlapping and along with uncanceled Third Bill 2c red on 1872 payment notation receipt (creases, slightly touching 2c red), still a very unusual combination revenue franking, Fine (Photo) Est. 300.00
- 410 ☒ #37iii, 3c Orange Red Small Queen, perf 11½x12 tied by segmented cork cancel on a beautiful and highly desirable W. Bell & Company full colour illustrated envelope from Guelph (SP 22 74), sent to Armadale, VF (Photo) Est. 400.00+



- 411 ☒ #39, 6c Yellow Brown Small Queen, block of four and single tied by oval Well Fargo Express / Victoria, V. I. oval handstamps in blue on unusually clean Wells Fargo paste-up envelope. A desirable and rare showpiece, VF, 2004 Greene Foundation cert., ex. Dale-Lichtenstein..... (Photo) Est. 2,000.00+
- 412 ☒ #39, 6c Yellow Brown Small Queen, used with dated manuscript (light creases due to usage), affixed on 1881 handwritten payment notation receipt, creases and wrinkles, still an unusual Small Queen revenue usage, Fine+ ... (Photo) Est. 300.00+



414



413



415

413 ★ **B** #41, 3c **Bright Vermilion** Small Queen, an attractive top margin mint block of four with "THREE" counter inscription, fresh and centered with jumbo margins on the right hand stamps, full pristine original gum, never hinged, VF NH. **(Photo) 900.00+**

414 ★ #41, 3c **Vermilion** Small Queen, a splendid mint single, possessing huge margins, well centered and full pristine original gum, never hinged, XF NH
..... **(Photo) Est. 300.00+**

415 ★ #41b, 3c **Orange** Small Queen, fresh, large margined imperforate mint pair with full pristine original gum, never hinged, VF NH..... **(Photo) 1,000.00**



416 ★ #43, 6c **Red Brown** Small Queen, an impressive bottom margin mint single, with portion of plate imprint, well centered within large balanced margins, deep rich colour and full original gum, never hinged, XF NH GEM..... **(Photo) Est. 500.00+**

417 ☒ #43, 35 (2), 1895 **Small Queen Illustrated Cover** Bearing a single 6c and two 1c Small Queen singles tied by Cartmore, Man (DE 12 95) split ring on a beautiful Indian Tea Illustrated envelope sent to Winnipeg, with receiver backstamp (DE 16), plus commercial oval datestamp receiver, pretty and VF **(Photo) Est. 250.00+**

418 ★ #47i, 50c **Blue Widow Weed**, with MAJOR RE-ENTRY (position 6), centered mint single with large part original gum, tiny (insignificant) corner crease, VF OG **(Photo) 750.00**





1897 DIAMOND JUBILEE



- 419 P #50P-65P, ½c-\$5 1897 Diamond Jubilee Issue A beautiful complete set of sixteen plate proofs on card mounted india paper, all with large even margins and fresh colours as issued, XF..... (Photo) Est. 4,000.00



420



422

- 420 ★ #57, 10c Brown Violet Jubilee, a splendid mint single with large margins, post office fresh colour and full original gum, VF+ NH.....(Photo) 450.00+

- 421 P B #59P, 20c Vermilion Jubilee, lower left corner of sheet plate proof block of eight (2x4) on card mounted india paper, with large margins all around, VF
..... (Photo) 2,800.00

- 422 ★ #59, 20c Vermilion Jubilee, a desirable mint single with bright fresh colour, very well centered and with full original gum, never hinged. A great stamp, XF NH
.....(Photo) 900.00+

- 423 P B #60P, 50c Ultramarine Jubilee, lower left corner of sheet plate proof block of eight (2x4), on card mounted india paper, with large margins all around, VF
..... (Photo) 2,800.00



- 424 ★ #60, 50c Ultramarine Jubilee, a lovely PB fresh plate "OTTAWA-No-23" block of six, reasonably centered, full original gum, very lightly hinged on top two right stamps, very scarce and attractive, F-VF NH/VLH ... (Photo) Est. 2,500.00



- 425 ☉ #60, 50c Ultramarine Jubilee, a well centered used single with attractive boxed "REGISTERED / OTTAWA / OC 3 98" datestamp, VF, 2004 AIEP cert.(Photo) 250.00+



- 426 ★ #62, \$2 Dark Purple Jubilee mint single, deep rich colour and sharp clear impression, quite well centered with full original gum, never hinged. A nice stamp, F-VF NH, 2000 Greene Foundation cert.(Photo) 3,800.00



427



428

- 427 ☉B #62, \$2 Dark Purple Jubilee, a lovely used block of four with deep rich colour and neat Toronto "6" roller cancellations. A scarce genuine postally used multiple in nice condition, F-VF(Photo) 2,400.00

- 428 ☉B #64, \$4 Purple Jubilee, a wonderful right margin used block of four, nicely centered and with fresh colour, used with Winnipeg magenta CDS postmarks. A choice and very scarce used multiple, VF, 2003 BPA cert.(Photo) 6,000.00



429



430

- 429 ☉ #64, \$4 Purple Jubilee, a beautiful used single with deep rich colour, magenta CDS postmark, almost very fine centered, F-VF(Photo) 1,125.00

- 430 ☉ #65, \$5 Olive Green Jubilee, used single with light magenta corner cancellations, deep rich colour, F-VF, a pretty stamp.....(Photo) 1,125.00



LEAF & NUMERAL ISSUES

- 431 ★ #67, 1c Blue Green Leaf, a marvelous mint single, fresh and well centered, with full pristine original gum, XF NH (Photo) Est. 150.00
- 432 ★ #71, 6c Brown Leaf, fresh mint single with huge margins, well centered and with full original gum, XF NH.....(Photo) 300.00+



433



434



435

- 433 ★ #72a, 8c Orange Queen Victoria Leaf, imperforate mint pair on horizontal wove paper, with original gum, VF OG.....(Photo) 750.00
- 434 ★B #74v, 1/2c Black Queen Victoria Numeral, upper left corner imperforate block of four on vertical wove paper, ungummed as issued, XF.....(Photo) 1,000.00
- 435 ★ #75a, 1c Deep Green Queen Victoria Numeral, fresh imperforate mint pair on vertical wove paper, with original gum, XF OG(Photo) 1,200.00
- 436 ★ #75v, 1c Green Numeral on thick paper, mint single, Fine NH, 2004 AIEP cert.(Photo) 200.00

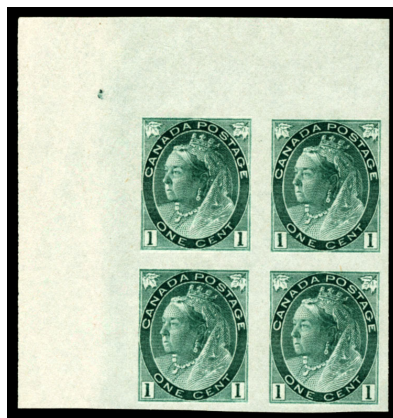

- 437 ★B #75vi, 1c Pale Green Queen Victoria Numeral, upper left corner imperforate block of four on vertical wove paper, ungummed as issued, XF(Photo) 1,800.00
- 438 ★ #78, 3c Carmine Queen Victoria Numeral, an impressive upper left corner mint single, precisely centered, gorgeous fresh colour and full pristine original gum, never hinged, XF NH GEM, 2004 AIEP cert.....(Photo) Est. 200.00+



439



440



441

439 ★B #79ii, 5c Blue on Bluish Paper Queen Victoria Numeral, upper left corner imperforate block of four on horizontal wove paper, ungummed as issued, XF (Photo) 1,800.00

440 ★ #80, 6c Brown Numeral, a lovely fresh and centered mint single with full original gum, never hinged, choice, VF NH..... (Photo) 600.00

441 ★B #82ii, 8c Orange Queen Victoria Numeral, upper left corner imperforate block of four on vertical wove paper, ungummed as issued, XF..... 1,800.00



442



443

442 ★ #83, 10c Brown Violet Numeral, an attractive post office fresh and centered mint single with full original gum that is never hinged, choice, VF NH... (Photo) 1,200.00

443 ★ #93, 10c Brown Lilac Edward VII, a remarkable well centered unused stamp with "sidewalk" margins, fresh colour and crisp impression, a stunning jumbo, XF (Photo) Est. 750.00

444 ★ #99, 5c Blue Quebec Tercentenary, a impressive mint jumbo, nicely centered, fresh and with full original gum, very light hinge mark, XF VLH (Photo) Est. 150.00+

***Have you been thinking of selling your collection?
Call us 1(800) 667-8267 ask for Gary J. Lyon.
Give your collection the attention it deserves.
Consign your stamps to Eastern Auctions Ltd.***



ADMIRAL

- 445 ★ #104vi, 1c Deep Blue Green Admiral on thick paper, a fresh and centered mint never hinged stamp, VF NH, photocopy of 2004 Greene Foundation cert of block from which it originates.(Photo) 275.00
- 446 ★ #104viii, 1c Deep Blue Green Admiral, lower left corner mint pair on thick paper and showing prominent hairlines in left margin and on left stamp, fresh and never hinged, F-VF NH, photocopy of 2004 Greene Foundation cert of block from which it originates.(Photo) Est. 250.00+
- 447 ★ #109c, 3c Carmine Admiral, Die II, bright fresh and centered mint single, VF NH(Photo) 150.00
- 448 ★ #110d, 4c Yellow Ochre Admiral, dry printing, a well centered and fresh mint single with full original gum, XF NH, 2004 AIEP cert.....(Photo) 150.00+
- 449 ★PB #112, 5c Violet Admiral, wet printing, upper left plate "T-4-OTTAWA-No-A22 940V" inscription strip of twenty stamps, fresh and with full original gum, perf separation between position 13 & 14, F-VF NH, *ex. Charkow*.....(Photo) 1,150.00+
- 450 ★ #112i, 5c Grey Violet Admiral, wet printing, a gorgeous well centered and fresh mint single. A choice stamp, XF NH(Photo) Est. 125.00+



- 451 ★ #118, 10c Bistre Brown Admiral, dry printing, a beautiful fresh mint single, showing FULL type D lathework, crisp impression and nicely centered, possessing full original gum with a light hinge mark. A very rare lathework stamp in choice condition, VF LH(Photo) 3,000.00



452



453

- 452 ★ #119, 20c Olive Green Admiral, dry printing, a lovely well centered and fresh mint single, full original gum, VF+ NH(Photo) 360.00

- 453 ★ #119c, 20c Dark Olive Green Admiral, wet printing, a gorgeous fresh mint single from this early printing, possessing well balanced large margins, well centered and full unblemished original gum, XF NH.....(Photo) 360.00+



- 454 ★ #120, 50c Black Brown Admiral, re-engraved, dry printing, an attractive fresh and well centered mint single within balanced large margins, XF NH, 2004 AIEP cert.(Photo) 360.00
- 455 ★ #120, 120a, 50c Admirals Two different printings; black brown, re-engraved, dry printing and black, wet printing, both with almost very fine centering, fresh colours, full original gum, F-VF NH(Photo) 620.00



- 456 © #122, \$1 Orange Admiral, dry printing, Full Type D B lathework used block of four, fresh, with circular Toronto registration (AUG 30 1932) CDS postmarks in blue, minor wrinkles due to usage, still very rare and Fine..... (Photo) Est. 750.00+

- 457 ★ #130a, 3c Carmine Admiral, Die I, wet printing, type D (normal trace) lathework block of four, deep rich colour and full original gum, light hinge mark on upper left stamp, VF NH/LH (Photo) 1,250.00

- 458 ★ #130b, 3c Carmine Admiral, dry printing, Die II, full starter strip with all tabs, full original gum, trivial gum disturbance, still very rare, the first we have seen. A great item for the Admiral specialist, VF NH (Photo) Est. 500.00+
- 459 P Sir Wilfrid Laurier Engraved Vignette in black, Die Proof sunk on card, same used for the issued 1927 5c Historical Issue, with CBNC imprint and die "X-V-117" numbers, measuring 228 x 153 mm, pencil "copyrighted" and "Shade" notation at bottom, VF (A similar lot sold for \$800 in our last sale) (Photo) Est. 500.00+

SCROLL ISSUE

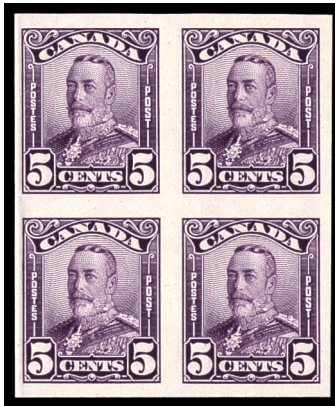

- 460 P B #149P-154P, 1c-8c King George Scroll Issue A desirable set of six plate proof blocks of four on india "laid" paper, brilliant fresh colours, VF (Photo) Est. 2,000.00



<http://stores.ebay.com/Eastern-Auctions-Ltd>

OTTAWA-N^oA- 3 - 935-A-IOTTAWA-N^oA- 1 936-AOTTAWA-N^oA- 1 982-E

- 461 P PB #149P-159P, 1c-\$1 King George V Scroll Issue Complete set of eleven plate proof strips of ten (low values are in strips of twenty), printed in issued colours on india paper, each with full plate inscription in the top sheet margin, some natural india flaws including three tiny pinholes on the 4¢ bistre, deep fresh colours and razor sharp impressions. The 50c Bluenose has the Plate No A1 inscription that was never regularly issued; it is therefore the only way to obtain this very rare plate. This impressive lot is the finer of only two known sets, overall Very Fine, a spectacular lot that is well suited for exhibition..... (Photo) Est. 30,000.00+



- 462 ★ #158b, 50c **Bluenose** Mint horizontal pair, imperforate vertically, centered, fresh, full original gum, very faint hinge mark, VF VLH(Photo) 1,000.00



463



465

- 463 ★ #159, \$1 **Olive Green** Parliament, a choice mint single, centered and fresh, with full original gum, VF NH(Photo) 800.00

- 464 ★ #159b, \$1 **Parliament** Mint horizontal pair, imperforate vertically, fresh, VF OG(Photo) 900.00

- 465 ★ #159c, \$1 **Olive Green** Parliament, vertical mint pair, imperforate horizontally, fresh and centered with full original gum, VF NH.....(Photo) 1,350.00



- 466 ★ #195c-200a, 1c-8c **Medallion Issue** Mint set of six imperforate pairs, fresh colours, full original gum, never hinged, 8c has trivial gum disturbance as often, VF NH, a nice set.....(Photo) 2,700.00



1935 SILVER JUBILEE

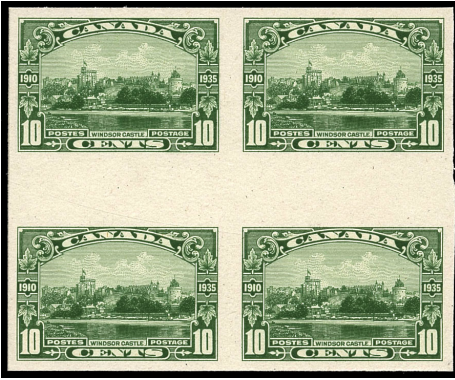

- 467 P B #211P-216P, 1c-13c 1935 King George V Silver Wedding A beautiful complete set of six plate proof gutter blocks of four on card mounted india paper with horizontal gutter margins. A nice showpiece, VF (Photo) Est. 4,000.00
- 468 P 1c Princess Elizabeth Engraved Vignette in black, Die Proof sunk on card, measuring 200 x 152 mm, with CBNC and die "X-V-125" numbers, prepared for the 1935 One cent Silver Jubilee Issue, very attractive, VF..... (Photo) Est. 500.00+
- 469 E #213, Queen Mary Die Proof Essay Central vignette photographic Die Proof essay printed on thick, glazed wove paper, measuring 85 x 94 mm, interesting and pretty, VF (Photo) Est. 350.00+



- 470 ★B #216i, 13c Royal Yacht Mint block of four with "Shilling Mark" variety on upper left stamp, very scarce, VF NH (Photo) 1,200.00
- 471 P #217P-222P, 1c-8c King George V Pictorial Issue An attractive set of six vertical plate proof gutter strips of four, on card mounted india paper, each value has a marginal horizontal fold between top stamps, still a lovely and appealing set, VF (Photo) Est. 2,500.00
- 472 ★S #241, 241a, 10c Memorial Chamber Dark Carmine upper left Plate No.2 and Carmine Rose lower right Plate No.2 sheets of fifty stamps, both fresh and with full original gum, VF NH (Photo) 1,810.00
- 473 P #248DP, 3c George VI & Queen Elizabeth Large Die Proof sunk on card, with die "X-G-687" numbers and printers imprint, measuring 109 x 100 mm, VF (Photo) Est. 1,000.00



- 474 ★ #249d-256a, 1c-8c 1942-1943 King George V War Issue An attractive mint set of eight imperforate pairs (4c and 8c are vertical), fresh and never hinged, VF NH (Photo) 3,600.00

- 475 ★PB #262, \$1 Destroyer Mint Lower Right Plate 1 block of four, VF NH. (Photo) 900.00

- 476 ★PB #262, \$1 Destroyer Mint Upper Right Plate 1 block of four, VF NH (Photo) 900.00

- 477 ★PB #262, \$1 Destroyer Lower Right Plate 1 block of four, mint never hinged, VF NH (Photo) 900.00

ELIZABETHAN
MODERN ERRORS & VARIETIES

- 478 P #330P, Preliminary Hand Sketches Various portraits and others, prepared for the 1953 Coronation Issue, all on a thick black board, measuring 148 x 228 mm, ideal showpiece and highly unusual, VF..... (Photo) Est. 500.00+



- 479 B E #480, 5c Narwhal Essay Block An unusual irregular block of four, misguillotined and misperforated 11 (instead of 10), with missing colours, except for the black on gummed paper. May be a trial printing essay of the engraved colour. Accompanied by a recent Corgi Times two page article. There is a vertical fold on right stamps, which in no way detracts from its eye-appeal, a great modern era showpiece, VF (Photo) Est. 2,500.00

- 480 P #492TC, 50c Suzor-Cote Progressive trial colour plate proof pair with complete painting but with inscriptions omitted, VF and scarce (Photo) Est. 500.00



- 481 ★PB #587vii, 2c Sir Wilfrid Laurier A neat lower left blank (as issued) corner mint block of four, imperforate on bottom half of stamp and margin, VF NH(Photo) 600.00
- 482 P #598P, 50c Seashore Progressive Colour proof in purple, without "Canada" inscription at bottom, imperforate left margin single on gummed paper, trivial gum bend, of no importance for this neat item, VF NH..... (Photo) Est. 400.00



- 483 ★S #614a, 15c R.C.M.P. Musical Ride Complete mint sheet of 50, IMPERFORATE, with the typical creasing, mostly along 5th row, some gum staining on two rows and small fault on lower right stamp, still an impressive and very rare intact sheet, worthy of exhibition, VF NH(Photo) 18,750.00
- 484 ★B #700-703 var., 10c 1976 Inland Vessels Mint se-tenant block of four with dramatic purple double printed variety, VF NH..... (Photo) Est. 350.00

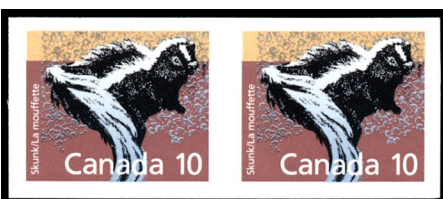

- 485 ★ #1160iv, 10c Skunk Mint imperforate pair, very scarce modern error, VF NH(Photo) 1,000.00



- 486 ★ #1171c, 44c **Walrus** Mint single on Slater paper, with the perf 13½x13 change, VF NH..... 500.00
- 487 ★PB #1174i, 59c **Musk-ox** Mint match set of plate inscription blocks of four, perf 14½x14 on Slater paper. Imprint blocks are very scarce, VF NH..... (Photo) 1,000.00

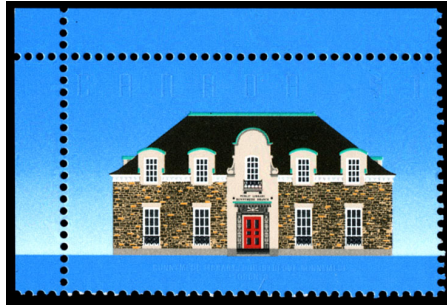

- 488 ★ #1181iii, \$1 **Runnymede Library** Upper left corner margin mint single, black inscriptions completely missing,, a very scarce and desirable major error, VF NH, with cert..... (Photo) 2,000.00



489



493

- 489 ★BP #1190a, 47c 1990 **Booklet** Pane of four stamps, Ashton Potter on Coated Paper, imperforate with plate inscription tab. A very rare booklet pane error, VF NH (Photo) Est. 2,500.00
- 490 ★B #1358i, 43c **Queen Elizabeth II** Right margin mint imperforate block of four, light fingerprints on gum, still very scarce, VF NH (Photo) 2,400.00
- 491 ★ #1359, 43c **Flag & Prairie** Mint imperforate pair with huge margins all around, very scarce, XF NH..... (Photo) Est. 1,000.00
- 492 ★ #1375var, \$1 **Court House** Mint single, showing an interesting vertical inscription shift of "CANADA \$ 1" at bottom. A most attractive variety, VF NH (Photo) Est. 400.00
- 493 ★ #1376a, (\$2) **Provincial Normal School** Top margin mint single, perf 14½x14, with inscriptions omitted, very scarce and desirable, VF NH (Photo) 1,500.00



- 494 ★ **#1376b, \$2.00 Provincial Normal School** Mint single, perf 13½ x 13, printed by the Canadian Bank Note Company on coated paper, showing the rare and dramatic **INVERTED INSCRIPTIONS MAJOR ERROR**, from the bottom sheet margin position. A spectacular and popular modern error, VF NH..... **(Photo) 12,000.00**
- 495 ★**PB #1534ii, 52c Choir** Mint Upper Left Plate inscription block of four, 1994 Unissued denomination that was never approved, the 50c was issued instead for the United States rate, VF NH **(Photo) 950.00**



496



498

- 496 ★**PB #1683a, 47c Queen Elizabeth II** Mint upper right plate inscription imperforate block of four, very scarce (five known), VF NH **(Photo) 2,000.00**
- 497 ★**PB #1815var, 46c Christmas Angel** Matched set of four inscription blocks of four, with vertical perforations drastically shifted (7mm) to left and also creating a 3-bar tagging variety, very scarce (5 sets exist), VF NH, a most appealing modern error **(Photo) Est. 1,000.00**
- 498 ★**PB #2001a, 48c National Emblems Canada / Thailand Joint Issue**, imperforate lower left plate inscription block of four. Only five sheets of sixteen stamps are known imperforate, VF NH **(Photo) Est. 3,000.00**



- 499 ★ **BK** #BK13a, King George V Scroll Issue Combination booklet, with plain manila covers, reassembled, 5c pane has a light hinge mark, small crayon notation on back cover, usual cover creases, still an elusive and desirable booklet, F-VF
..... (Photo) Est. 500.00

AIR MAIL & SEMI-OFFICIALS

- 500 ★ #C1ii, 5c Brown Olive Mint vertical pair, imperforate between, VF LH
..... (Photo) 300.00



- 501 ★ #C5b, 6c Red Brown Airmail, imperforate vertical mint pair, full original gum, scarce, VF NH
..... (Photo) 1,200.00

- 502 P #CL42DP, 25c Yukon Airways and Explorations Reverse Die Proof in black on card, measuring 100 x 75 mm. Scarce and unusual, VF (Photo) 450.00

- 503 P #CL47iii, 25c Commercial Airways Ltd. "AIR FEE" Issues, set of six different coloured imperforate proofs on thick white card, all for the lower left position of the sheet. Very scarce and VF
..... (Photo) 1,350.00

WAR TAX

- 504 ★PB #MR2, 2c Carmine Admiral War Tax, upper left plate "OTTAWA-No-A10 918B" strip of twenty stamps, deep rich colour, lightly hinged in selvage and on position 10, VF NH/LH, ex. Charkow (Photo) Est. 1,000.00



505



506

- 505 ★ #MR3a, 2c+1c Carmine Admiral, Die II, deep rich colour, well centered within large margins, full original gum, never hinged, very scarce in such nice quality, XF NH..... (Photo) 300.00+

- 506 ★ #MR4c, 2c+1c Brown Admiral War Tax, Die II, imperforate pair with large margins, fresh, without gum as issued, very seldom offered, XF (Photo) 1,500.00

- 507 ★PB #MR4i, 2c+1c Yellow Brown Admiral War Tax, Die II, plate "OTTAWA-No-A55 937U" block of sixteen stamps, well centered, fresh and with full original gum, VF NH, ex. Charkow..... (Photo) 640.00+

- 508 ★PB #OE7, 10c Green Special Delivery, 4-hole OHMS, matched set of plate 1 blocks of four, fresh, nice centered and never hinged. Very seldom seen and choice, F-VF NH
..... (Photo) Est. 500.00+



OFFICIALLY SEALED STAMPS



509



510

509 ★ #OX2, Officially Sealed Queen Victoria on bluish paper, a lovely, fresh and well centered mint single, VF OG, 1996 Greene Foundation cert., seldom seen this nice(Photo) 500.00

510 ☉ #OX2, Officially Sealed Queen Victoria on bluish paper, a pleasing used single with neat Dead Letter Office / Winnipeg MAR 8 1907 oval cancellation in blue, horizontal crease due to proper usage, an exceptional example, VF..(Photo) 400.00+



511 ☉ #OX2, Officially Sealed A very scarce unused imperforate pair on bluish paper, without gum as issued, with “HHH” owner’s handstamps on back, VF(Photo) 3,000.00

512 ★ #OX3, Officially Sealed Queen Victoria on white paper, a wonderful top margin mint single, well centered within large margins, fresh, full original gum (trivial natural gum skip), VF+ NH.....(Photo) 270.00

*Call us toll free in North America
Dial 1(800) 667-8267
or
Fax 1(888) 867-8267*



368



385



370



372



375



376



377



X381



383



384



382

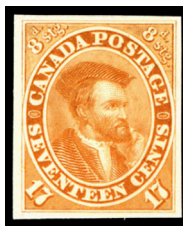

386



387



388

393





394



395



X400



402



399



401



408

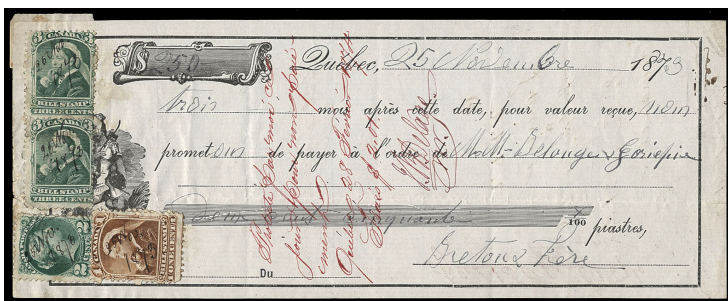

404

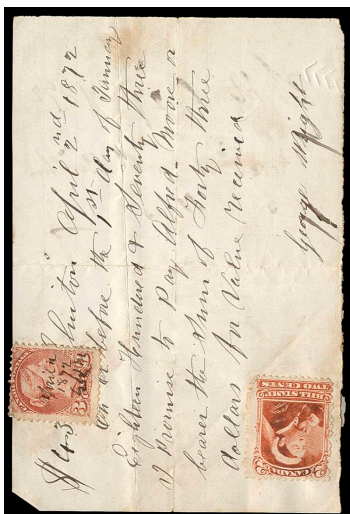

409

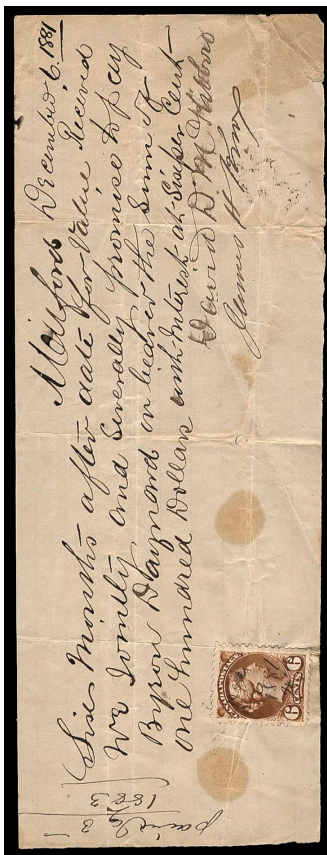

412

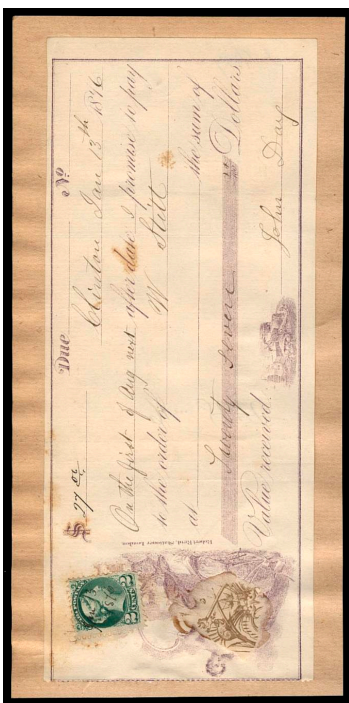

403

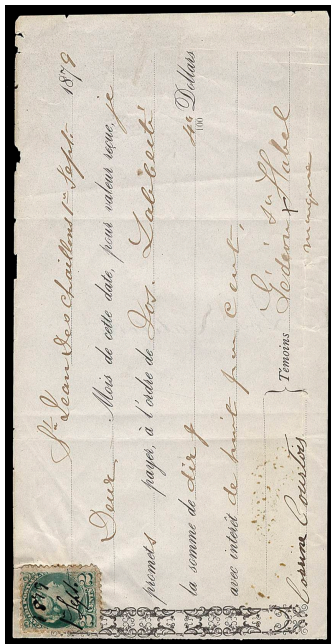

405



410



417



425



421



423



438



431



432



436



444



445



446



447

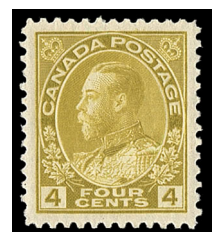

448



449



450



454



-455-



458

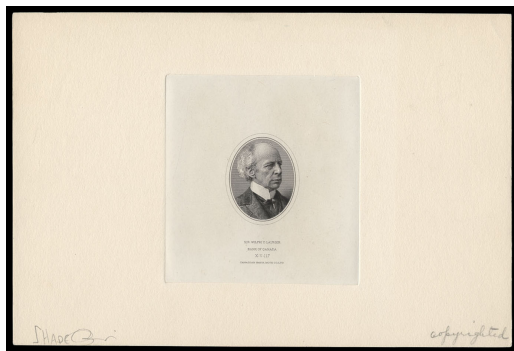

459



468



464



469



-X471-



478



473



475



476



477

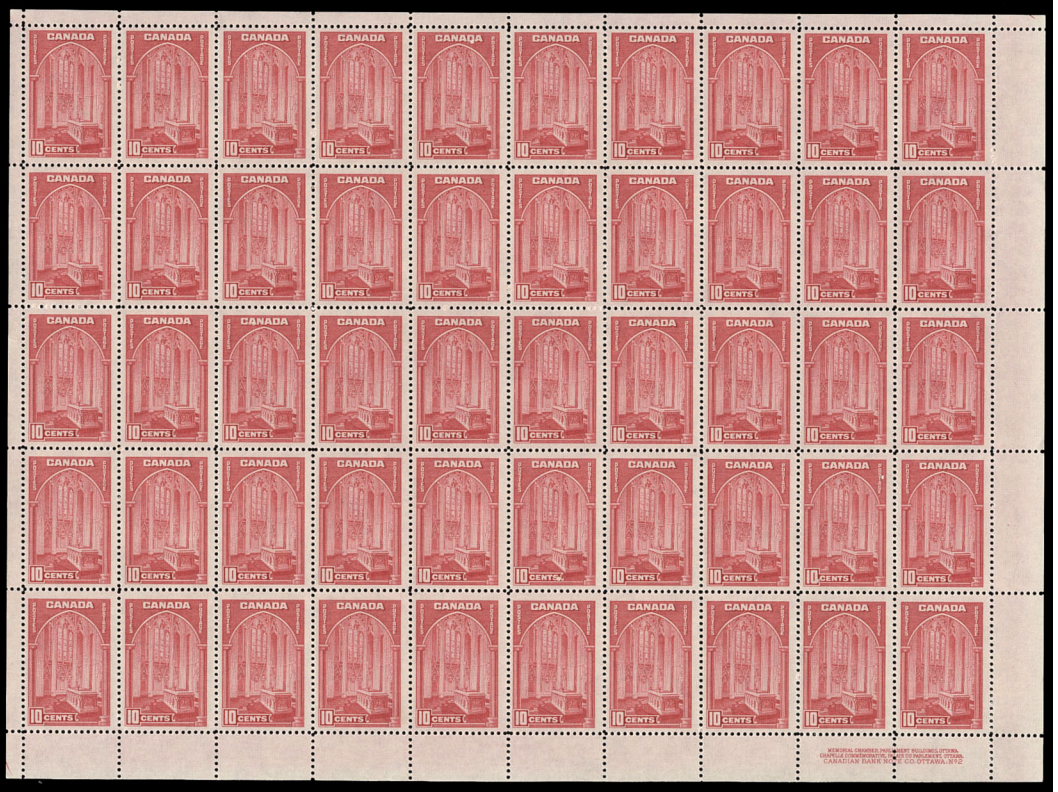

472

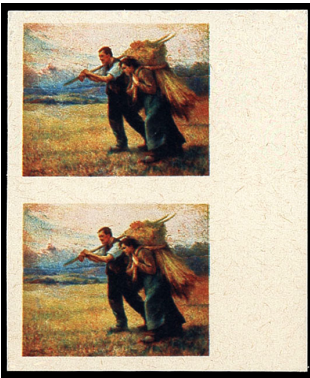

480



481



482



484



486



X487



490



491



492



495



X497

Visit our *NEW* Ebay Store



<http://stores.ebay.com/Eastern-Auctions-Ltd>
Ebay User Id: easternstamps



499



500



502



X503



504



507



X508



512

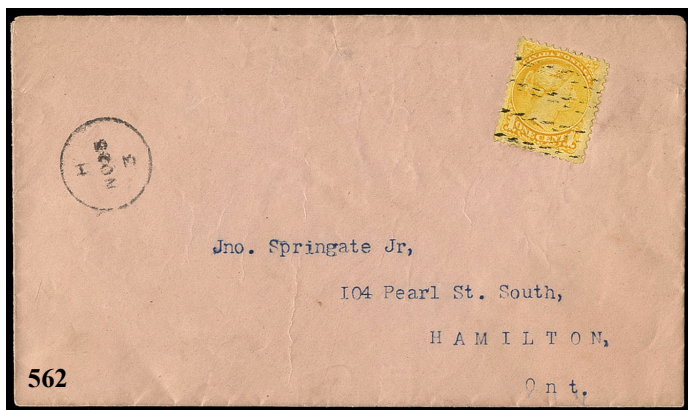

562

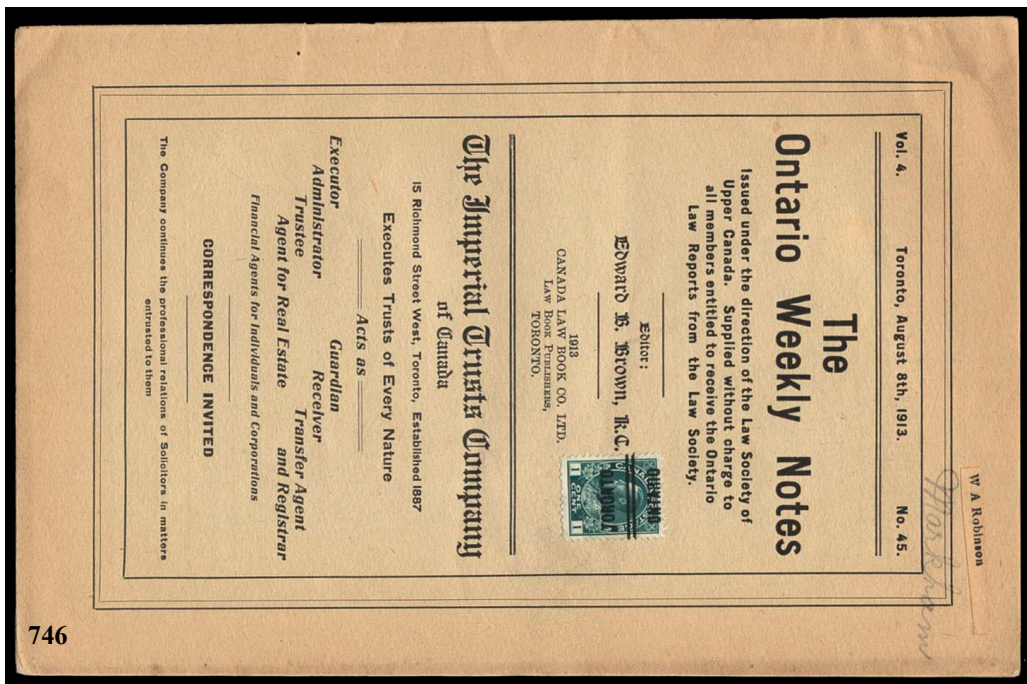

746



CANADA BAR TYPE PRECANCELS

Featuring selected items

from the late Norman Wagner Collection

- 513 ◎ **1857 ½p Rose** Queen Victoria, three huge margins, ample at bottom, with precancel "21" precursor, very rare, F-VF..... **(Photo) Est. 1,500.00+**
- 514 ◎ **1859 1c, 5c & 12½c Cents Issues** Small selection of "21" precancel precursors, including 1c (4 different varieties, three have small flaws; double printed variety is in sound condition), and sound 5c and 12½c, very scarce and seldom offered, Fine **(Photo) Est. 750.00+**
- 515 ◎ **Small Queen "21" Collection** Nice selection of 46 Precancel "21" Precursors, including 41 1c values with various position varieties, three 2c (two different) and 3c (two different), mostly in sound condition, a few with small flaws to be expected, still a great lot of these early Precancels, Fine to Very Fine **(Photo) Est. 750.00+**
- 516 ◎ **#A-34, ½c Black** Small Queen, Style A, choice condition, VF ... **(Photo) Est. 125.00**
- 517 ◎ **#A-46, 20c Vermilion** Widow Weed, Style A, scarce, F-VF **(Photo) 200.00**
- 518 ◎ **#A-53, 3c Rose** Jubilee, Style A, small flaw along UR perfs, still F-VF appearance **(Photo) 250.00**
- 519 ◎ **#B-34-D, ½c Black** Small Queen, Style B, double, centered within wide margins, VF **(Photo) Est. 150.00**
- 520 ◎ **#B-34-O, ½c Black** Small Queen, Style B, double, one of which is vertical, Fine **(Photo) 150.00**
- 521 ◎ **#B-35-T, 1c Orange Yellow** Small Queen, Style B, triple, F-VF **(Photo) 100.00**
- 522 ◎ **#B-35-WVO, 1c Orange Yellow** Small Queen, Style B in violet ink, double, one of which is vertical, very scarce, Fine **(Photo) 200.00**
- 523 ◎ **#B-36i-D, 2c Green** Small Queen, Style B, double, well centered and fresh, VF **(Photo) Est. 150.00**
- 524 ◎ **#B-36i-V, 2c Green** Small Queen, Style B, vertical, Fine..... **(Photo) 125.00**
- 525 ◎ **#B-36i, 2c Green** Small Queen, Style B, fresh, Fine..... **(Photo) 100.00**
- 526 ◎ **#C-35-S, 1c Orange Yellow** Small Queen, Style C, triple, two of which are vertical, well centered, choice, VF **(Photo) Est. 150.00**
- 527 ◎ **#C-35-T, 1c Orange Yellow** Small Queen, Style C, triple, well centered, a few trivial shorter perfs at LR, otherwise VF appearance **(Photo) 125.00**
- 528 ◎ **#C-35-VW, 1c Yellow** Small Queen, double with Style E horizontally and Style C vertically, scarce, Fine..... **(Photo) 200.00**
- 529 ◎ **#C-44, 8c Grey** Small Queen, Style C, deep colour, wide margins, Fine **(Photo) 200.00+**
- 530 ◎ **#D-36i-V, 2c Green** Small Queen, Style D, vertical, Fine **(Photo) 100.00**
- 531 ◎ **#E-34, ½c Black** Small Queen, Style E, F-VF **(Photo) 100.00**
- 532 ◎ **#E-35, 1c Yellow** Small Queen, Style E, fresh, Fine **(Photo) 100.00**
- 533 ◎ **#E-41, 3c Vermilion** Small Queen, Style E, large margins, two short perfs at LL, Fine **(Photo) 125.00**
- 534 ◎ **#G-41, 3c Vermilion** Small Queen, Style G, F-VF **(Photo) 100.00**

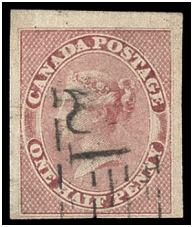

513



-X514-



516



517



-X515-



518



519



520



521



522



523



524



525



526



527



528



529



530



531



532



533



534

- 535 ☉ #G-44, 8c Grey Small Queen, Style G, well centered with nice colour, choice, VF
..... (Photo) Est. 200.00
- 536 ☉ #H-34, ½c Black Small Queen, Style H, Fine (Photo) 100.00
- 537 ☉ #H-35-VD, 1c Yellow Small Queen, Style H, vertical, double, fresh, Fine
..... (Photo) 150.00
- 538 ☉ #H-35-WC, 1c Yellow Small Queen, Style H, double, with one Style C vertical, tiny
corner crease, VG centering (Photo) 150.00



539	⊙	#H-37iii-V, 3c Orange Red Small Queen, perf 11½x12, Style H, vertical, nice colour and centered, unlisted printing in Precancel catalogue, desirable, very scarce and VF..... (Photo) Est. 200.00+
540	⊙	#H-41-O, 3c Vermilion Small Queen, Style H, double, one of which is vertical, Fine (Photo) 150.00
541	⊙	#H-41, 3c Vermilion Small Queen, Style H, centered, VF (Photo) Est. 125.00
542	⊙	#I-30, 15c Grey Large Queen, Style I, reasonably centered, lovely fresh colour, scarce, F-VF (Photo) 250.00
543	⊙	#I-36i-VD, 2c Green Small Queen, Style I, vertical, double, well centered, small corner crease, VF appearance..... (Photo) 125.00
544	⊙	#I-36i, 2c Green Small Queen, Style I, nice fresh colour, F-VF (Photo) 100.00
545	⊙	#I-42-V, 5c Grey Small Queen, Style I, vertical, Fine (Photo) 125.00
546	⊙	#I-43, 8c Grey Small Queen, Style I, fresh, VG centering (Photo) 150.00
547	⊙	#I-45a, 10c Dull Rose Small Queen, Style I, centered, VF (Photo) Est. 150.00
548	⊙	#J-30b-V, 15c Blue Grey Large Queen, Style J, vertical, well centered and fresh. A desirable and scarce precancel, VF (Photo) Est. 250.00
549	⊙	#J-34-V, ½c Black Small Queen, Style J, vertical precancel on a vertical pair, scarce multiple, Fine (Photo) 200.00+
550	⊙	#J-34, ½c Black Small Queen, Style J, showing complete precancel on a vertical pair. A very scarce multiple, Fine (Photo) 200.00+
551	⊙	#J-34, ½c Black Small Queen, Style J, nicely centered within large margins, VF (Photo) Est. 125.00
552	⊙	#J-36i, 2c Green Small Queen, Style J, nicely centered, fresh, trivial shorter perfs at right, VF appearance (Photo) 100.00
553	⊙	#J-41-R, 3c Vermilion Small Queen, Style J, triple, one of which is vertical, trivial perf flaw, still a very scarce precancel, Fine (Photo) 150.00
554	⊙	#J-42, 5c Grey Small Queen, Style J, on small piece, attractive, Fine (Photo) 100.00
555	⊙	#J-43-V, 6c Red Brown Small Queen, Style J, vertical, well centered with left wing margin. A nice precancel, VF+ (Photo) Est. 150.00
556	⊙	#J-45a-V, 10c Dull Rose Small Queen, Style J, vertical, well centered and fresh, VF (Photo) Est. 200.00
557	⊙	#J-45b, 10c Salmon Pink Small Queen, Style J, centered, lovely fresh colour, unlisted shade, VF..... (Photo) Est. 150.00
558	⊙	#K-35-Q, 1c Yellow Small Queen, Style K, quadruple (unlisted variety), reasonably centered, small perf flaw at left, F-VF appearance and very scarce (Photo) Est. 150.00
559	⊙	#K-35-R, 1c Yellow Small Queen, Style K, triple, one of which is vertical, well centered within large margins, VF+ (Photo) Est. 200.00
560	⊙	#L-41-D, 3c Vermilion Small Queen, Style L, double, tiny corner crease, Fine (Photo) 150.00
561	⊙	#L-41, 3c Vermilion Small Queen, Style L, centered, small corner crease, VF (Photo) 125.00
562	☒	#M-35-D, 1c Yellow Small Queen, Style M, double, a nice fresh single on local addressed cover, with circular dated postmark (NO 25), very rare on cover, VF, ex. Lussey (Photo Page 105) Est. 200.00+



535



536



537



538



539



540



541



542



543



544



545



546



547



548



551



549



550



552



553



554



555



556



557



559



558



560



561



563	⊙	#M-35-Q, 1c Yellow Small Queen, Style M, quadruple, on pulled perf, Fine(Photo) 125.00
564	⊙	#M-35-VD, 1c Yellow Small Queen, Style M, vertical, double, centered and fresh, VF (Photo) Est. 125.00
565	⊙	#M-35-VT, 1c Yellow Small Queen, Style M, vertical, triple, well centered and fresh, scarce so nice, VF..... (Photo) Est. 150.00
566	⊙	#R-34-D, ½c Black Small Queen, Style R, double, F-VF(Photo) 150.00
567	⊙	#R-35-VD, 1c Yellow Small Queen, Style R, vertical, double, well centered and fresh, VF..... (Photo) Est. 150.00
568	⊙	#R-36i-V, 2c Green Small Queen, Style R, vertical, F-VF(Photo) 100.00
569	⊙	#R-39-T, 6c Yellow Brown Small Queen, Style R, triple, Fine.....(Photo) 200.00
570	⊙	#R-39-VD, 6c Yellow Brown Small Queen, Style R, vertical, double, one short perf, Fine(Photo) 200.00
571	⊙	#R-41-D, 3c Vermilion Small Queen, Style R, double, Fine(Photo) 100.00
572	⊙	#R-42-D, 5c Grey Small Queen, Style R, double, centered and fresh, VF (Photo) Est. 200.00
573	⊙	#R-43-D, 6c Red Brown Small Queen, Style R, double, fresh, Fine ..(Photo) 150.00
574	⊙	#R-44, 8c Grey Small Queen, Style R, scarce, Fine.....(Photo) 200.00
575	⊙	#R-45a-D, 10c Dull Rose Small Queen, Style R, double, gorgeous fresh colour, almost VF centering(Photo) 150.00
576	⊙	#R-45a-T, 10c Deep Rose Carmine Small Queen, Style R, triple, centered, nice fresh colour, horizontal crease, otherwise VF appearance(Photo) 200.00
577	⊙	#R-45b-V, 10c Salmon Pink Small Queen, Style R, vertical, nice colour, faint crease, unlisted shade, Fine (Photo) Est. 150.00
578	⊙	#S-34-D, ½c Black Small Queen, Style S, double, centered and fresh, VF (Photo) Est. 200.00
579	⊙	#S-34, ½c Black Small Queen, Style S, fresh, VF..... (Photo) Est. 100.00
580	⊙	#S-35-O, 1c Yellow Small Queen, Style S, double, one of which is vertical, Fine(Photo) 150.00
581	⊙	#S-39, 6c Yellow Brown Small Queen, Style S, well centered, tiny perf flaw at right, VF(Photo) 100.00
582	⊙	#S-41-D, 3c Vermilion Small Queen, Style S, double, centered, VF (Photo) Est. 175.00
583	⊙	#S-42-D, 5c Grey Small Queen, Style S, double, a few nibbed perfs, Fine(Photo) 150.00
584	⊙	#S-43-D, 6c Red Brown Small Queen, Style S, double, deep rich colour, Fine(Photo) 150.00
585	⊙	#S-44b, 8c Slate Small Queen, Style S, tiny thin spot, Fine.....(Photo) 150.00
586	⊙	#S-45a-T, 10c Dull Rose Small Queen, Style S, triple (unlisted variety), rich colour, small wrinkle, Fine (Photo) Est. 250.00
587	⊙	#S-45a-V, 10c Rose Carmine Shade Small Queen, Style S, vertical, centered with deep rich colour, choice, VF (Photo) Est. 250.00
588	⊙	#S-45b-D, 10c Salmon Pink Small Queen, Style S, double, fresh colour, unlisted shade, Fine (Photo) Est. 150.00



563



564



565



566



567



568



569



570



571



572



573



574



575



576



577



578



579



580



581



582



583



584



585



586



587



588



589	⊙	#S-46-V, 20c Vermilion Widow Weed, Style S, vertical, small wrinkle, Fine(Photo) 200.00
590	⊙	#T-29-D, 15c Grey Violet Small Queen, Style T, double, Fine(Photo) 250.00
591	⊙	#T-29-V, 15c Grey Violet Small Queen, Style T, vertical, tiny corner crease, F-VF(Photo) 250.00
592	⊙	#T-29, 15c Grey Violet Large Queen, Style T, VG centering.....(Photo) 150.00
593	⊙	#T-34, ½c Black Small Queen, Style T, fresh, F-VF.....(Photo) 100.00
594	⊙	#T-35-R, 1c Yellow Small Queen, Style T, triple, one of which is vertical, centered, some toning on bottom perfs, otherwise VF(Photo) 150.00
595	⊙	#T-35-VD, 1c Yellow Small Queen, Style T, vertical, double, centered and fresh, VF (Photo) Est. 100.00
596	⊙	#T-41-D, 3c Vermilion Small Queen, Style T, double, fresh, Fine.....(Photo) 100.00
597	⊙	#T-41-VD, 3c Vermilion Small Queen, Style T, vertical, double, with additional Toronto split ring CDS postmark, VF(Photo) 150.00
598	⊙	#T-43-D, 6c Red Brown Small Queen, Style T, double, wide margins, Fine(Photo) 150.00
599	⊙	#T-45a-V, 10c Dull Rose Small Queen, Style T, vertical, rich colour, F-VF(Photo) 150.00
600	⊙	#T-45b, 10c Salmon Pink Small Queen, Style T, unlisted shade, lovely fresh colour and centering, faint crease, VF appearance..... (Photo) Est. 150.00
601	⊙	#T-46-V, 20c Vermilion Widow Weed, Style T, vertical, wing margin at left, Fine(Photo) 200.00
602	⊙	#T-53-D, 3c Rose Jubilee, Style T, double, VF..... (Photo) Est. 125.00
603	⊙	#T-53-V, 3c Rose Jubilee, Style T, vertical, centered and fresh, VF (Photo) Est. 100.00
604	⊙	#T-54, 5c Blue Jubilee, Style T, centered and very scarce, VF ... (Photo) Est. 300.00
605	⊙	#T-57, 10c Brown Violet Jubilee, Style T, reasonably centered, lovely fresh colour, small thin spot, F-VF.....(Photo) 200.00
606	⊙	#T-58, 15c Steel Blue Jubilee, Style T (somewhat smudged), Fine(Photo) 250.00
607	⊙	#T-62, \$2 Dark Purple Jubilee, Style T, rich colour, with additional Union St. roller cancel, F-VF(Photo) 300.00
608	⊙	#T-66-D, ½c Black Leaf, Style T, double, Fine(Photo) 125.00
609	⊙	#T-68-D, 2c Purple Leaf, Style T, double, fresh, Fine.....(Photo) 100.00
610	⊙	#T-69-V, 3c Carmine Leaf, Style T, vertical, fresh, Fine(Photo) 100.00
611	⊙	#T-70-D, 5c Blue Leaf, Style T, double, well centered, VF (Photo) Est. 125.00
612	⊙	#T-72, 8c Orange Leaf, Style T, centered and fresh, VF (Photo) Est. 125.00
613	⊙	#T-73-D, 10c Brown Violet Leaf, Style T, double, centered, VF (Photo) Est. 125.00
614	⊙	#T-73-V, 10c Brown Violet Leaf, Style T, vertical, Fine(Photo) 100.00



589



590



591



592



601



593



594



595



596



597



598



599



600



608



609



602



603



604



605



606



607



610



611



612



613



614



- 615 ☉ #T-75-Q, 1c Green Numeral, Style T, quadruple, scarce, F-VF **(Photo) 100.00**
- 616 ☉ #T-78-VD, 3c Carmine Numeral, Style T, vertical, double, Fine..... **(Photo) 125.00**
- 617 ☉ #T-80-T, 6c Brown Numeral, Style T, triple, Fine..... **(Photo) 150.00**
- 618 ☉ #T-80-V, 6c Brown Numeral, Style T, vertical, centered, unused with large part original gum, VF **(Photo) Est. 150.00**
- 619 ☉ #T-83-V, 10c Brown Violet Numeral, Style T, vertical, light wrinkle, Fine **(Photo) 125.00**
- 620 ☉ #T-85i-V, 2c Grey, Black & Carmine Map, Style T, vertical, a few nibbed perfs at right, Fine and scarce **(Photo) 300.00**



- 621 ☉ #T-85i-VD, 2c Grey, Black & Carmine Map, Style T, vertical, double, centered and fresh, very scarce so nice, VF..... **(Photo) Est. 350.00**
- 622 ☉ #T-86, 2c Blue and Carmine Map, Style T, a few shorter perfs at lower left, still F-VF and scarce **(Photo) 250.00**
- 623 ☉ #T-87, T-88, 2c on 3c Provisionals Queen Victoria, Style T, both centered, VF **(Photo) Est. 125.00**
- 624 ☉ #T-90-D, 2c Carmine Edward VII, Style T, double, centered, light bend, VF **(Photo) 100.00**
- 625 ☉ #T-91-D, 5c Blue on Bluish Edward VII, Style T, double, trivial rounded corner at UL, otherwise VF..... **(Photo) 150.00**
- 626 ☉ #T-92-D, 7c Olive Bistre Edward VII, Style T, double, Fine **(Photo) 125.00**
- 627 ☉ #T-92-V, 7c Olive Bistre Edward VII, Style T, vertical, tiny corner crease, Fine **(Photo) 150.00**
- 628 ☉ #T-93, 10c Brown Lilac Edward VII, Style T, well centered and choice, VF **(Photo) Est. 200.00**
- 629 ☉ #U-34-D, ½c Black Small Queen, Style U, double, Fine **(Photo) 150.00**
- 630 ☉ #U-34-V, ½c Black Small Queen, Style U, vertical, Fine **(Photo) 100.00**
- 631 ☉ #U-34, ½c Black Small Queen, Style U, F-VF..... **(Photo) 125.00**
- 632 ☉ #U-46, 20c Vermilion Widow Weed, Style U, VG centering **(Photo) 200.00**
- 633 ☉ #U-47-D, 50c Blue Widow Weed, Style U, double, centered, fresh, one short perf, VF **(Photo) 150.00**
- 634 ☉ #U-47-VD, 50c Blue Widow Weed, Style U, vertical, double, F-VF.. **(Photo) 100.00**
- 635 ☉ #U-47, 50c Blue Widow Weed, Style U, Fine..... **(Photo) 100.00**



615



616



617



618



619



620



622



-623-



624



625



626

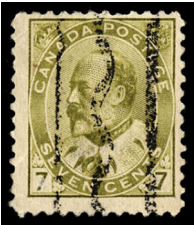

627



628



629



630



631



632



633



634



635

Call us toll free in North America 1(800) 667-8267



- 636 ☉ #U-51-V, 1c Orange Jubilee, Style U, vertical, centered, fresh, VF
 (Photo) Est. 125.00
- 637 ☉ #U-53-V, 3c Rose Jubilee, Style U, vertical, deep rich colour, crease, otherwise
 F-VF appearance (Photo) 250.00
- 638 ☉ #U-54-V, 5c Blue Jubilee, Style U, vertical, centered, fresh colour, very scarce so
 nice, VF (Photo) Est. 300.00



- 639 ☉ #U-58-V, 15c Steel Blue Jubilee, Style U, vertical, gorgeous well centered and
 fresh stamp, rarely seen in such superior quality, XF (Photo) Est. 300.00+
- 640 ☉ #U-58-VD, 15c Steel Blue Jubilee, Style U, vertical, double, centered, fresh colour,
 small thin spot, insignificant for this rare precancel, VF appearance... (Photo) 250.00
- 641 ☉ #U-59-V, 20c Vermilion Jubilee, Style U, vertical, rich colour, bold and clear
 impression of the precancel, tiny closed tear at top (barely visible), VG centering
 (Photo) 250.00
- 642 ☉ #U-62-D, \$2 Purple Jubilee, Style U, double, nice colour for the issue, Fine
 (Photo) 300.00
- 643 ☉ #U-67-D, 1c Green Leaf, Style U, double, Fine..... (Photo) 125.00
- 644 ☉ #U-67-T, 1c Green Leaf, Style U, triple, centered, rarely offered so nice, VF+
 (Photo) Est. 200.00
- 645 ☉ #U-67-VT, 1c Green Numeral, Style U, vertical, triple, Fine (Photo) 150.00
- 646 ☉ #U-70-V, 5c Blue Numeral, Style U, vertical, well centered, small corner crease, VF
 appearance..... (Photo) 150.00
- 647 ☉ #U-78-V, 3c Carmine Numeral, Style U, vertical, F-VF (Photo) 125.00
- 648 ☉ #U-78, 3c Carmine Numeral, Style U, F-VF (Photo) 100.00
- 649 ☉ #U-79, 5c Blue Numeral, Style U, fresh, F-VF..... (Photo) 150.00
- 650 ☉ #U-80-VD, 6c Brown Numeral, Style U, vertical, double, Fine..... (Photo) 100.00
- 651 ☉ #U-83-D, 10c Brown Violet Numeral, Style U, double, fresh, F-VF.. (Photo) 125.00
- 652 ☉ #U-85-V, 2c Lavender, Black and Carmine Map, Style U, vertical, fresh,
 reasonably centered, tiny perf flaw at UL, F-VF..... (Photo) 250.00
- 653 ☉ #U-86-V, 2c Blue, Black & Carmine Map, Style U, vertical, fresh and well
 centered, choice, VF..... (Photo) Est. 300.00
- 654 ☉ #U-90-D, 2c Carmine Edward VII, Style U, double, well centered, VF
 (Photo) Est. 125.00
- 655 ☉ #U-91-V, 5c Blue on Bluish Edward VII, Style U, vertical, centered, VF
 (Photo) Est. 150.00
- 656 ☉ #U-91, 5c Blue on Bluish Edward VII, Style U, scarce, Fine (Photo) 200.00



636



637



638



640



641



642



643



644



645



646



647



648



649

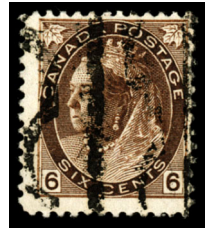

650



651



652



653



654



655



656



657	⊙	#V-105d-D, 1c Yellow Admiral, Die II, dry printing, Style V, double, centered and fresh, VF..... (Photo) Est. 200.00
658	⊙	#V-113, 7c Olive Bistre Admiral, Style V, centered, unused with large part original gum, scarce, VF..... (Photo) Est. 150.00
659	⊙	#V-151, 3c Carmine Scroll, Style V, scarce, F-VF(Photo) 125.00
660	⊙	#W-195-D, 1c Green Medallion, Style W, double, fresh, F-VF(Photo) 150.00

CANADA CITY TYPE PRECANCELS

661	⊙	BEAMSVILLE 1-163, 1c Green Arch, Die II, Style 1, well centered, VF (Photo) Est. 125.00
662	⊙	BEAMSVILLE 1-165, 2c Carmine Arch, Die II, Style 1, fresh, unused with full original gum, lightly hinged, Fine..... (Photo) Est. 100.00
663	⊙	BRANDON 1-106-D, 2c Carmine Admiral, Style 1, double, small flaw, otherwise F-VF appearance(Photo) 150.00
664	⊙	BRANDON 1-MR4, 2c+1c Brown Admiral War Tax, Die II, Style 1, well centered and fresh, VF (Photo) Est. 125.00
665	⊙	BRANDON 2-89, 1c Green Edward VII, Style 2, fresh colour and scarce in sound condition, Fine(Photo) 150.00
666	⊙	BRANDON 2-90-I, 2c Carmine Edward VII, Style 2, inverted, a few shorter perfs and small toning spot, Fine(Photo) 150.00
667	⊙	BRANTFORD 1-91, 5c Blue on Bluish Edward VII, Style 1, a lovely and fresh well centered stamps, very seldom encountered, especially in this superior quality, XF (Photo) Est. 300.00+
668	⊙	BRANTFORD 1-104-D, 1c Green Admiral, Style 1, double, centered, VF(Photo) 100.00
669	⊙	BRANTFORD 1-104-ID, 1c Green Admiral, Style 1, inverted, double, F-VF(Photo) 100.00
670	⊙	BRANTFORD 3-104-D, 1c Green Admiral, Style 3, double, scarce, Fine(Photo) 200.00
671	⊙	BRIDGEBURG 1-104i-D, 1c Yellow Green Admiral, Style 1, double, fresh, F-VF(Photo) 100.00
672	⊙	BRIDGEBURG 1-105-I, 1c Yellow Admiral, Die I, Style 1, inverted, Fine(Photo) 100.00
673	⊙	BROCKVILLE P-3-105, 1c Yellow Admiral, Die I, Style 3, with CFF perfin (C-13), Fine.....(Photo) 100.00
674	⊙	CALGARY 1-91, 5c Blue on Bluish Edward VII, Style 1, fresh, small corner crease, scarce, Fine.....(Photo) 250.00
675	⊙	CALGARY 1-104-ID, 1c Green Admiral, Style 1, inverted, double, a scarce precancel in nice condition, VF..... (Photo) Est. 200.00
676	⊙	CALGARY 1-111, 5c Blue Admiral, Style 1, fresh, F-VF(Photo) 150.00
677	⊙	CALGARY 2-104-D, 1c Green Admiral, Style 2, double, Fine.....(Photo) 200.00
678	⊙	CALGARY 2-108-I, 3c Brown Admiral, Style 2, inverted, one short perf, F-VF(Photo) 150.00
679	⊙	CALGARY 2-111, 5c Blue Admiral, Style 2, corner perf thin, otherwise Fine(Photo) 200.00
680	⊙	CARBERRY 1-89, 1c Green Edward VII, Style 1, two tears at bottom, otherwise F-VF appearance and very scarce(Photo) 350.00



657



658



659



660



661



662



663



664



665



666



667



668



669



670



671



672



673



674



675



676



677



678



679



680

Visit our website www.easternstamps.com

E-Mail us easternauctions@nb.aibn.com

Call us toll free in North America 1(800) 667-8267

Fax us toll free in North America 1(888) 867-8267



681	⊙	CHATHAM 1-105, 1c Yellow Admiral, Style 1, fresh and well centered, small fault at bottom, still a rare and VF appearing precancel..... (Photo) 400.00
682	⊙	COBOURG 1-163-D, 1c Green Arch, Die II, Style 1, double, fresh, F-VF (Photo) 150.00
683	⊙	EDMONTON 1-90, 2c Carmine Edward VII, Style 1, a few shorter perfs, Fine (Photo) 150.00
684	⊙	EDMONTON 1-104-ID, 1c Green Admiral, Style 1, inverted, double, fresh, F-VF (Photo) 150.00
685	⊙	HALIFAX 2-112-ID, 5c Violet Admiral, Style 2, inverted, double, fresh, F-VF (Photo) 150.00
686	⊙	HAMILTON 4-162b-I, 1c Green Arch, Die I, Style 4, inverted, tiny corner crease, otherwise VF (Photo) 150.00
687	⊙	KINGSTON 1-91-Ivar, 5c Blue Edward VII, Style 1, inverted, missing "I" (C-2) variety, Fine (Photo) Est. 125.00
688	⊙	KITCHENER 1-104-ID, 1c Green Admiral, Style 1, inverted, double, fresh, Fine (Photo) 150.00
689	⊙	LONDON 1-104-ID, 1c Green Admiral, Style 1, inverted, double, centered, VF (Photo) Est. 125.00
690	⊙	LONDON 1-105d-D, 1c Yellow Admiral, Die II, dry printing, Style 1, double, trivial wrinkle, F-VF (Photo) 200.00
691	⊙	LONDON 3-163b-I, 1c Green Arch, Die I, Style 3, inverted, Fine ... (Photo) 150.00
692	⊙	LONDON P-3-118, 10c Bistre Brown Admiral, Style 3, with C(HI) perfin (C-27), F-VF (Photo) 100.00
693	⊙	MONCTON 1-106-ID, 2c Carmine Admiral, Style 1, inverted, double, fresh, Fine (Photo) 100.00
694	⊙	MONCTON 1-116-D, 10c Plum Admiral, Style 1, double, Fine (Photo) 100.00
695	⊙	MONCTON 1-162-D, 1c Orange Arch, Style 1, double, centered within wide margins, VF..... (Photo) Est. 175.00
696	⊙	MONCTON 2-104-D, 1c Green Admiral, Style 2, double, well centered and fresh, VF (Photo) Est. 200.00
697	⊙	MONCTON 2-114b-I, 7c Red Brown Admiral, wet printing, Style 2, inverted, well centered, fresh, unused with full original gum, never hinged, VF (Photo) Est. 200.00
698	⊙	MONCTON 2-116-ID, 10c Plum Admiral, Style 2, inverted, double, well centered within large margins, irregular perfs at top, otherwise VF..... (Photo) 200.00
699	⊙	MONCTON 2-117-D, 10c Blue Admiral, Style 2, double, Fine (Photo) 150.00
700	⊙	MONCTON 3-118-I, 10c Bistre Brown Admiral, Style 3, inverted, lovely fresh colour, Fine (Photo) 150.00
701	⊙	MONTREAL 1-47-I, 50c Blue Widow Weed, Style 1, inverted, tiny shallow thin, still a rare precancel, VG centering..... (Photo) 600.00
702	⊙	MONTREAL 2-89iii-DU, 1c Blue Green Edward VII, Style 2, blue ink, double, fresh, Fine..... (Photo) 200.00
703	⊙	MONTREAL 2-91-ID, 5c Blue on Bluish Edward VII, Style 2, inverted, double, centered and fresh colour, scarce so nice, VF (Photo) Est. 250.00
704	⊙	MONTREAL 2-93-D, 10c Brown Lilac Edward VII, Style 2, double, Fine (Photo) 200.00
705	⊙	MONTREAL 2-93-M, 10c Brown Lilac Edward VII, Style 2, double, one of which is inverted, bottom margin single, well centered, scarce so nice, VF (Photo) Est. 250.00



681



682



683



684



685



686



687



688



689



690



691



692



693



694



695



696



697



698



699



700



701



702



703



704



705



706	⊙	MONTREAL 2-95-D, 50c Purple Edward VII, Style 2, double, well centered with fresh colour, VF (Photo) Est. 250.00
707	⊙	MONTREAL 2-95i-ID, 50c Deep Purple Edward VII, Style 2, inverted, double, centered, rich colour, small faint corner crease, VF (Photo) 250.00
708	⊙	MONTREAL 4-95, 50c Purple Edward VII, Style 4, fresh colour, Fine (Photo) 125.00
709	⊙	MONTREAL 4-115, 8c Blue Admiral, Style 4, fresh, F-VF..... (Photo) 150.00
710	⊙	MONTREAL 5-105-ID, 1c Yellow Admiral, Die I, Style 5, inverted, double, centered and fresh, a few shorter perfs at bottom, VF..... (Photo) 50.00
711	⊙	MONTREAL 5-106-D, 2c Carmine Admiral, Style 5, double, small thin, F-VF (Photo) 150.00
712	⊙	MONTREAL 5-106iii-ID, 2c Dark Carmine Admiral, Style 5, inverted, double, centered, rich colour, VF (Photo) Est. 100.00
713	⊙	MONTREAL 5-117-I, 10c Blue Admiral, Style 5, inverted, centered, VF (Photo) Est. 125.00
714	⊙	MONTREAL 6-110-I, 4c Olive Bistre Admiral, Style 6, inverted, fresh, Fine (Photo) 100.00
715	⊙	MONTREAL 6-115, 8c Blue Admiral, Style 6, light wrinkle, scarce, Fine (Photo) 200.00
716	⊙	MONTREAL 7-163b-D, 1c Green Arch, Die I, Style 7, double, Fine (Photo) 100.00
717		MONTREAL 8-109, 3c Carmine Admiral, Die I, Style 8, fresh, unused with large part original gum, F-VF (Photo) Est. 125.00
718	⊙	MONTREAL 8-196-I, 2c Brown Medallion, Style 8, inverted, well centered, scarce, VF..... (Photo) Est. 250.00
719	⊙	NIAGARA FALLS 1-MR3b, 2c+1c Rose Red Admiral War Tax, Die I, Style 1, nice colour, trivial small flaws at top, still very scarce, Fine (Photo) 300.00
720	⊙	NIAGARA FALLS 2-89iii, 1c Blue Green Edward VII, Style 2, centered, short perfs at top, otherwise VF (Photo) 200.00
721	⊙	NIAGARA FALLS 3-105-D, 1c Yellow Admiral, Die I, Style 3, double, fresh colour, a few short perfs at top, Fine..... (Photo) 200.00
722	⊙	NIAGARA FALLS 3-149-I, 1c Orange Scroll, Style 3, inverted, well centered and fresh, VF..... (Photo) Est. 200.00
723	⊙	NIAGARA FALLS 5-232, 2c Brown Mufti, Style 5, reasonably centered, horizontal wrinkle, still a very scarce precancel, F-VF (Photo) 250.00
724	⊙	NORTH BATTLEFORD 1-118b-I, 10c Yellow Brown Admiral, Style 1, inverted, centered and with fresh colour, VF (Photo) Est. 200.00
725	⊙	NORTH BATTLEFORD P-1-149, 1c Orange Scroll, Style 1, with C(HI) perfin (C-17), Fine (Photo) 100.00
726	⊙	OSHAWA 1-120, 50c Black Brown Admiral, re-engraved, Style 1, centered, VF (Photo) Est. 125.00
727	⊙	OTTAWA 1-89-D, 1c Green Edward VII, Style 1, double, F-VF (Photo) 100.00
728	⊙	OTTAWA 3-114iii, 7c Red Brown Admiral on thin paper, Style 3, very scarce, Fine (Photo) 200.00
729	⊙	OTTAWA 3-163b-D, 1c Green Arch, Die I, Style 3, double, Fine.... (Photo) 150.00
730	⊙	OTTAWA 3-195-D, 1c Green Medallion, Style 3, double, fresh, Fine (Photo) 150.00
731	⊙	PERTH 1-104i, 1c Yellow Green Admiral, Style 1, a marvelous well centered precancel within large margins, fresh colour, XF (Photo) Est. 200.00+



706



707



708



709



710



711



712



713



714



715



716



717



718



719



720



721



722



723



724



725



726



727



728



729



730



731



- 732 Ⓞ **PETERBORO 1-149-I, 1c Orange** Scroll, Style 1, inverted, well centered, VF (Photo) Est. 125.00
- 733 Ⓞ **PETERBORO 1-196-I, 2c Brown** Medallion, Style 1, inverted, fresh and centered for the issue, an elusive precancel, VF (Photo) Est. 250.00
- 734 Ⓞ **QUEBEC 1-104-ID, 1c Dark Green** Admiral, Style 1, inverted, double, fresh, F-VF (Photo) 150.00
- 735 Ⓞ **QUEBEC 1-104b-D, 1c Blue Green** Admiral, Style 1, double, unlisted shade, F-VF (Photo) Est. 125.00
- 736 Ⓞ **QUEBEC 3-104i-ID, 1c Yellow Green** Admiral, Style 3, inverted, double, a fresh and well centered precancel, choice, VF (Photo) Est. 125.00
- 737 Ⓞ **QUEBEC 3-111-ID, 5c Blue** Admiral, Style 3, inverted, double, lovely fresh colour, F-VF (Photo) 150.00
- 738 Ⓞ **SASKATOON 1-117var, 10c Blue** Admiral, Style 1, with clipped letters variety (CL-1; unlisted on this value), Fine (Photo) Est. 125.00
- 739 Ⓞ **SHERBROOKE 1-217-D, 1c Green** George V, Style 1, double, unused with full original gum, never hinged, VG centering (Photo) 150.00+
- 740 Ⓞ **ST. JOHN 1-91, 5c Blue on Bluish** Edward VII, Style 1, well centered, one shorter perf and small corner crease, otherwise VF appearance (Photo) 200.00
- 741 Ⓞ **ST. THOMAS 1-118-I, 10c Bistre Brown** Admiral, Style 1, inverted, gorgeous fresh colour, centered, unused with original gum, VF (Photo) Est. 100.00
- 742 Ⓞ **ST. THOMAS 1-166-D, 2c Brown** Arch, Die II, Style 1, double, Fine (Photo) 200.00
- 743 Ⓞ **TORONTO 2-47-R, 50c Blue** Widow Weed, Style 2, triple, one of which is inverted, centered, scarce, VF (Photo) Est. 200.00
- 744 Ⓞ **TORONTO 3-89iii-IDU, 1c Blue Green** Edward VII, Style 3 in blue ink, inverted, double, a most attractive precancel variety, very well centered and with fresh colour, XF GEM (Photo) Est. 250.00+
- 745 Ⓞ **TORONTO 3-90-ID, 2c Carmine** Edward VII, Style 3, inverted, double, well centered within large margins, nice fresh colour, choice, VF+ (Photo) Est. 150.00
- 746 ☒ **TORONTO 3-104-I, 1c Green** Admiral, Style 3, inverted, well centered and tied on a 1913 Ontario Weekly Notes Legal Newsletter. Highly desirable and with great eye-appeal, XF, *ex. Lussey* (Photo Page 105) Est. 300.00+
- 747 Ⓞ **TORONTO 3-105-I, 1c Yellow** Admiral, Die I, Style 3, inverted, fresh, Fine (Photo) 200.00
- 748 Ⓞ **TORONTO 4-89-D, 1c Green** Edward VII, Style 4, double, fresh and rare, Fine (Photo) 300.00
- 749 Ⓞ **TORONTO 4-89-ID, 1c Green** Edward VII, Style 4, inverted, double, nice fresh colour and centered. A most attractive and rare precancel variety, VF (Photo) Est. 400.00
- 750 Ⓞ **TORONTO 7-113-D, 7c Olive Bistre** Admiral, Style 7, double, fresh, F-VF (Photo) 100.00
- 751 Ⓞ **TORONTO 7-MR3, 2c+1c Brown** Admiral War Tax, Die II, Style 7, lovely fresh colour, F-VF (Photo) 150.00
- 752 Ⓞ **TORONTO 11-115-I, 8c Blue** Admiral, Style 11, inverted, unused with large part original gum, Fine (Photo) Est. 125.00
- 753 Ⓞ **TORONTO 11-115, 8c Blue** Admiral, Style 11, a gorgeous fresh and well centered precancel, XF (Photo) Est. 100.00+
- 754 Ⓞ **TORONTO 11-170, 5c Blue** Arch, Style 11, Fine (Photo) 100.00
- 755 Ⓞ **TORONTO 13-109, 3c Carmine** Admiral, Die I, Style 13, unused with large part original gum, F-VF (Photo) Est. 100.00



732



733



734



735



736



737



738



739



740



741



742



743



744



745



747



748



749



750



751



752



753



754



755

To avoid disappointment be sure to mail your bid sheet early.

don't forget to visit our NEW Ebay Store



<http://stores.ebay.com/Eastern-Auctions-Ltd>



756	⊙	TRURO 1-105d, 1c Yellow Admiral, Die II, Style 1, fresh and rare, Fine(Photo) 250.00
757	⊙	TRURO 1-107, 2c Green Admiral, Style 1, fresh and a rare precancel, F-VF(Photo) 300.00
758	⊙	TRURO 1-112, 5c Violet Admiral, Style 1, rare, Fine.....(Photo) 250.00
759	⊙	TRURO 1-114v, 7c Red Brown Admiral, diagonal line through "N" of "CENTS", Style 1, gorgeous fresh colour and well centered. Most attractive and rare, XF GEM (Photo) Est. 350.00
760	⊙	TRURO 1-118, 10c Bistre Brown Admiral, Style 1, fresh and rare, Fine(Photo) 250.00
761	⊙	VANCOUVER 1-104-D, 1c Green Admiral, Style 1, double, fresh and centered, VF (Photo) Est. 250.00
762	⊙	VANCOUVER 1-112, 5c Violet Admiral, Style 1, well centered, choice, VF (Photo) Est. 200.00
763	⊙	VANCOUVER 2-162-D, 1c Orange Arch, Style 2, double, centered and fresh colour, VF (Photo) Est. 250.00
764	⊙	VANCOUVER 4-195-D, 1c Green Medallion, Style 4, double, Fine(Photo) 100.00
765	⊙	VANCOUVER 4-217-D, 1c Green George V, Style 4, double, unused with full original gum, lightly hinged, F-VF (Photo) Est. 125.00
766	⊙	VICTORIA 1-106-ID, 2c Carmine Admiral, Style 1, inverted, double, fresh, Fine(Photo) 100.00
767	⊙	VICTORIA 1-106iii, 2c Dark Carmine Admiral, Style 1, rich colour, F-VF(Photo) 100.00+
768	⊙	VICTORIA 1-111-I, 5c Blue Admiral, Style 1, inverted, unused with large part original gum, Fine(Photo) 150.00+
769	⊙	WESTON 1-149, 1c Orange Scroll, Style 1, well centered within large margins, XF (Photo) Est. 100.00+
770	⊙	WINDSOR 3-104-ID, 1c Green Admiral, Style 3, inverted, double centered with large margins and fresh colour, VF+ (Photo) Est. 125.00
771	⊙	WINDSOR 3-164, 2c Green Arch, Die I, Style 3, Fine(Photo) 100.00
772	⊙	WINDSOR P-3-195, 1c Green Medallion, Style 3, with GRAY perfin (G-11), F-VF(Photo) 100.00
773	⊙	WINNIPEG 3-106-D, 2c Carmine Admiral, Style 3, double, Fine ... (Photo) 100.00
774	⊙	WINNIPEG 3-106iii-ID, 2c Dark Carmine Admiral, Style 3, inverted, double, centered and rich colour, VF (Photo) Est. 200.00
775	⊙	WINNIPEG 3-107-I, 2c Green Admiral, Style 3, inverted, deep colour and centered, VF (Photo) Est. 125.00
776	⊙	WINNIPEG 3-114b-I, 7c Red Brown Admiral, wet printing, Style 3, inverted, fresh, unused with full original gum, lightly hinged, F-VF (Photo) Est. 125.00
777	⊙	WINNIPEG 3-150-I, 2c Green Scroll, Style 3, inverted, faint trace of toning, F-VF(Photo) 150.00
778	⊙	WINNIPEG 4-105-ID, 1c Yellow Admiral, Die I, Style 4, inverted, double, fresh, F-VF(Photo) 200.00
779	⊙	WINNIPEG 4-105d-D, 1c Yellow Admiral, Die II, Style 4, double, a few shorter perfs, Fine(Photo) 200.00
780	⊙	WINNIPEG 4-107-D, 2c Green Admiral, Style 4, double, fresh colour, a few short perfs at bottom, Fine(Photo) 200.00



756



757



758



759



760



761



762



763



764



765



766



767



768

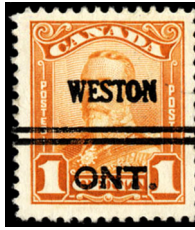

769



770



771



772



773



774



775



776



777



778



779



780



781



783



784



785



786



- 781 ☉ WINNIPEG 5-109-D, 3c Carmine Admiral, Die I, Style 5, double, tiny corner crease, F-VF (Photo) 150.00



- | |
|--|
| 782 ☉ WINNIPEG 5-115, 8c Blue Admiral, Style 5, centered and scarce, VF
..... (Photo) Est. 200.00 |
|--|

- 783 ☉ WINNIPEG 5-149-I, 1c Orange Scroll, Style 5, inverted, centered and fresh, VF
..... (Photo) Est. 125.00

- 784 ☉ WINNIPEG 6-109, 3c Carmine Admiral, Die I, Style 6, Fine (Photo) 100.00

- 785 ☉ WINNIPEG 6-165, 2c Carmine Arch, Die II, Style 6, fresh, F-VF... (Photo) 100.00

- 786 ☉ WINNIPEG 6-195-D, 1c Green Medallion, Style 6, double (one is diagonal), fresh, F-VF (Photo) 100.00

CANADA REVENUES



- | |
|--|
| 787 P #FE9P, 1900 Electric Light Effigy Engraved central vignette die proofs, in black on india paper, india folds, suitable for exhibition, VF
..... (Photo) Est. 750.00 |
|--|

For our overseas customer please use the following numbers

Phone 1(506) 548-8986

Fax 1(506) 5466627

You can also E-Mail us at easternauctions@nb.aibn.com

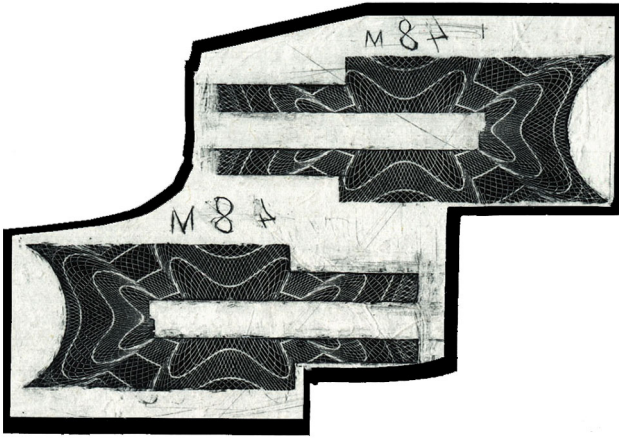

- 788 P #FSC7P, Queen Victoria Vignette Die Proofs** In black prepared for the 1897 Supreme Court Issue, along combination proof of its surrounding lathework engraving, all printed on india paper, with usual wrinkles, POSSIBLY UNIQUE and a nice showpiece, VF **(Photo) Est. 500.00+**
- BK**



- 789 P #FWM34/FWM50, 1897 Queen Victoria Vignette Die Proofs** An interesting group of six (four different) engraved central vignette prepared for the 1897 Weights & Measures Issue, all with die numbers and printed on india paper, three have paper wrinkles mentioned for accuracy but POSSIBLY UNIQUE grouping, ideal for exhibition, VF **(Photo) Est. 1,000.00+**

CANADA LARGE LOTS AND COLLECTIONS

- 790 ★◎ Used Accumulation as Received** Many hundreds on stockpages, crammed in a stockbook and in envelopes, from Small Queens up to 1950's. Duplicated throughout with several better values, such as #85-86, 88, 93, Admirals up to \$1.00, 152, 171, 172, 203, F1, etc. Also a few mint original gum or lightly hinged; #73, 117, 118, 119 (VF), 177, Newfoundland #18 (NH), 185c (unused), etc. Unchecked for better postmarks and plate varieties, printings, etc. Inspect. **Est. 500.00+**
- 791 ★B Clean Mint 1937-2002 Collection** Housed in four clean stockbooks, starting with George VI Coronation Issue and virtually complete (if not complete) regular issues up to 2002, including the 1938 Pictorial, 1942-1943 War Issue, 1946 Peace, 1951 Dollar Fisheries, etc., and on the modern Definitives, there are selections of paper varieties, different printings and some perf changes (i.e. Mammals 45c, 61c, 78c). All mint never hinged, except for the odd few earlier. Also includes a three-ring album filled with over 100 modern booklets, mostly different, both Definitives and Commemoratives, mainly VF NH..... **Est. 2,000.00+**
- BK**

**END OF AUCTION
THANK YOU**

Notes

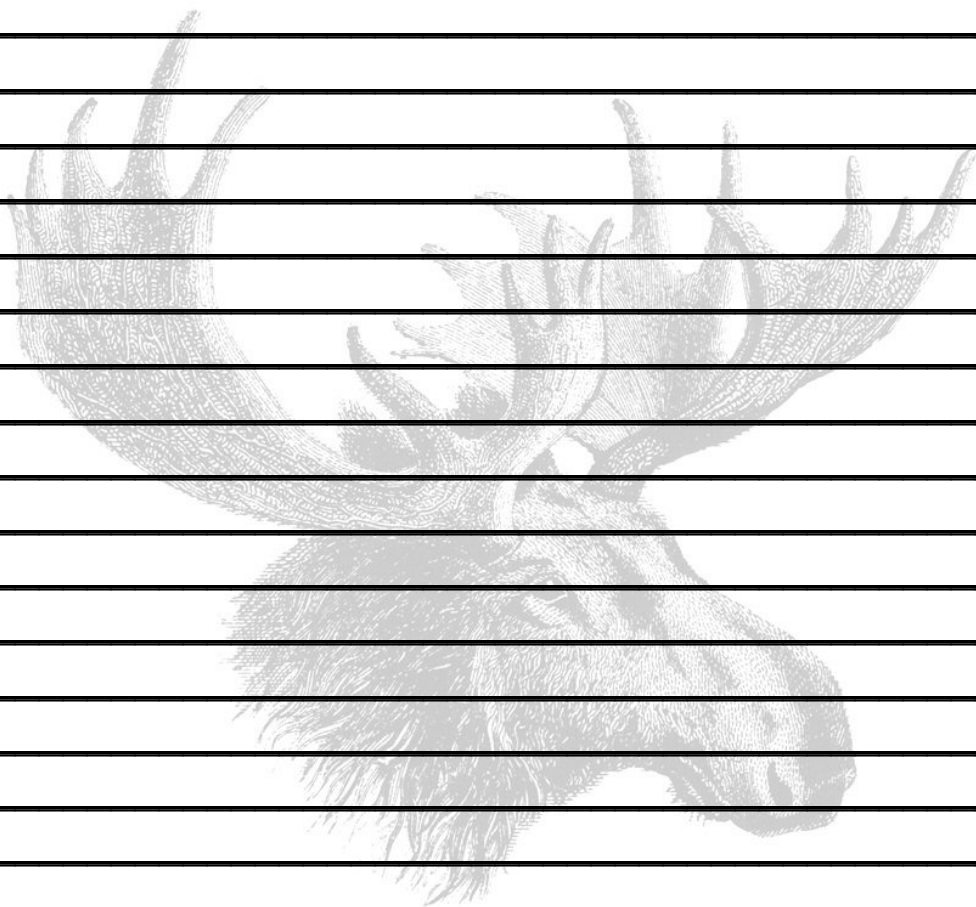

Notes

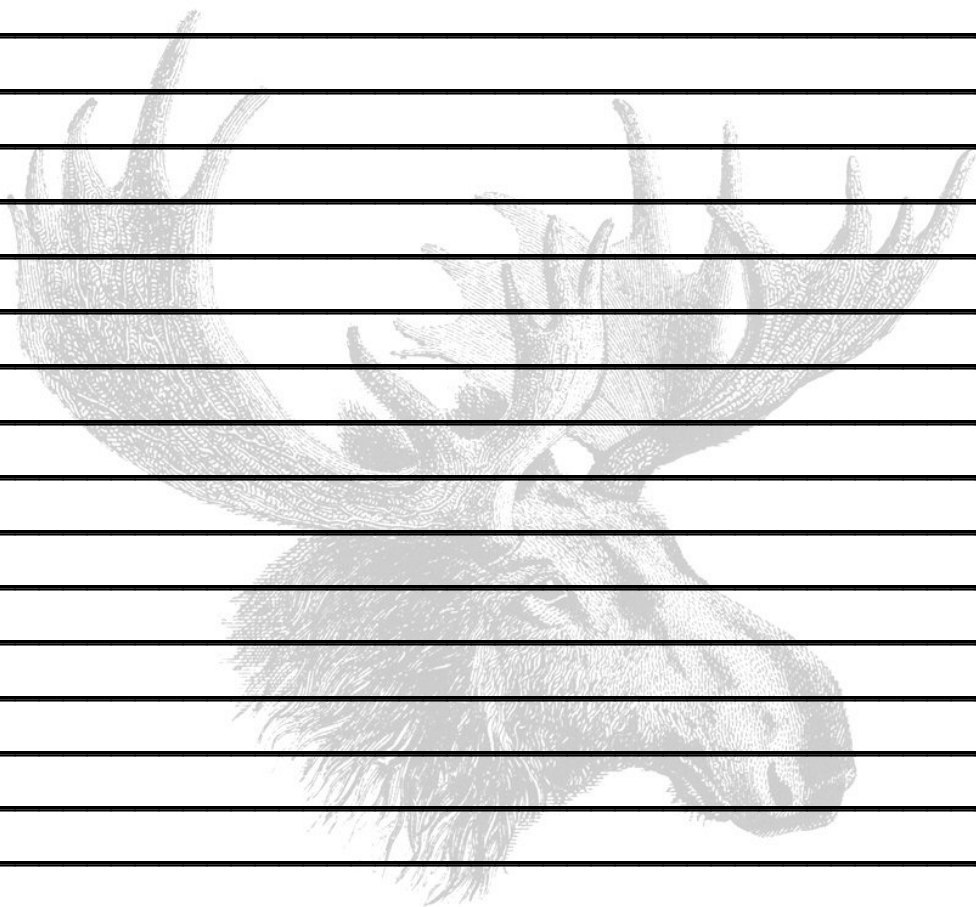



One Step Closer to your ideal Collection...



**Make Eastern Auctions your primary
source for choice Canada and Provinces.**



**To inquire on how to consign to our
Public Auctions, please call us Toll Free.**

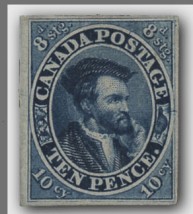

Member ASDA – CSDA – PTS – APS – RPSC

Eastern Auctions Ltd.

P.O. Box 250 - Bathurst - New Brunswick - E2A 3Z2 - Canada
Tel (800) 667-8267 - Fax (888) 867-8267 - Email easternauctions@nb.aibn.com

British North America Specialists

Always looking for the unusual...



1873 3c Queen Victoria, blue, mint never hinged
Plate Imprint block of six. This is the **FINEST** of
the very few known Plate Imprint Multiples in existence.
Recently purchased for our retail stock.

Esoteric...

Errors / Varieties...

Unlisted...

Please do not hesitate to contact us.

Gary J. Lyon (Philatelist) Ltd.

P.O. Box 450 - Bathurst - New Brunswick - E2A 3Z4 - Canada
Tel (800) 667-8267 - Fax (888) 867-8267 - Email glstamps@nbnet.nb.ca



258

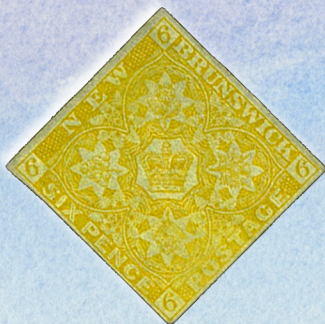

260



264



272



X356



312



374



380



494



451



105



744



639