

Eastern Auctions Ltd.

Public Auction

October 23rd, 2004
Halifax, Nova Scotia

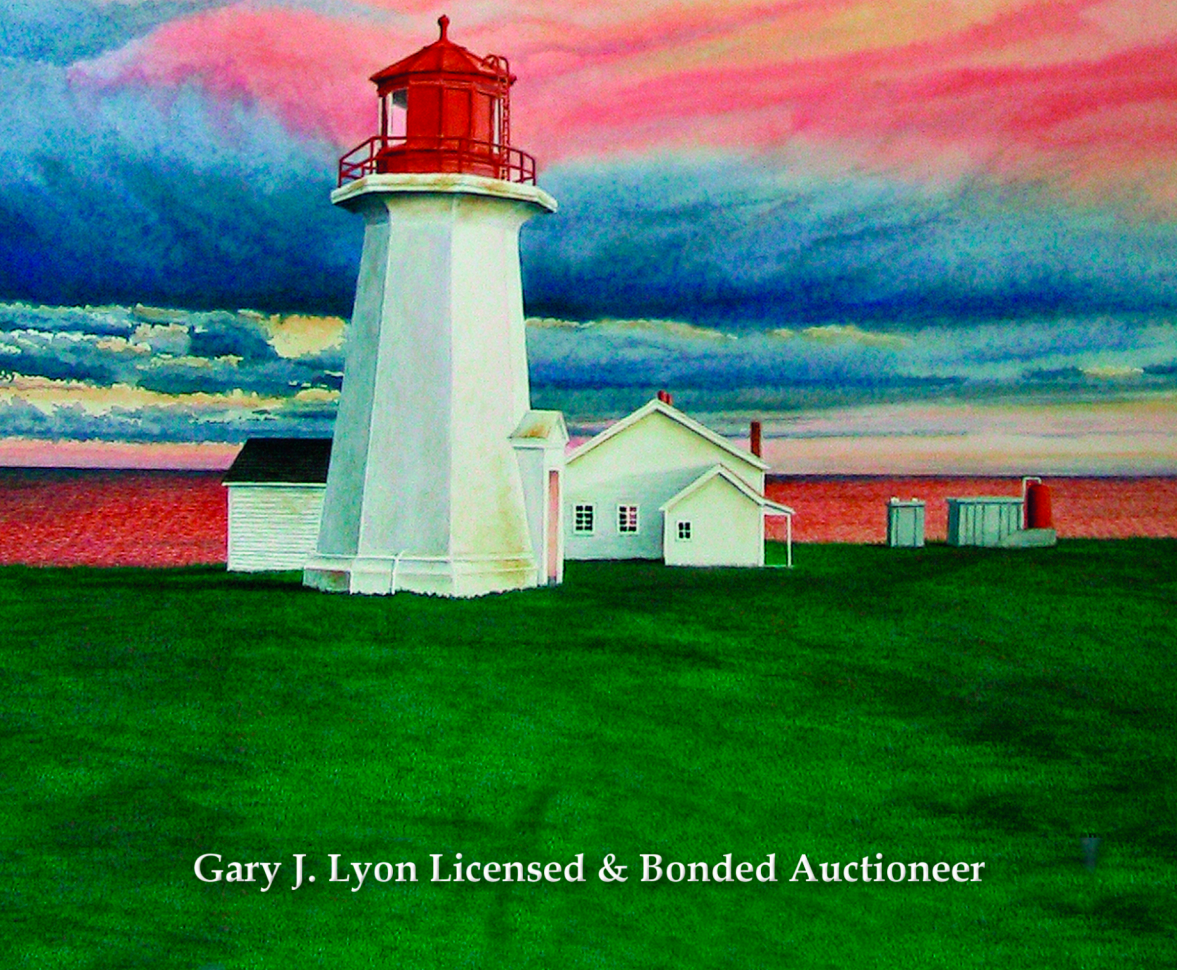

Gary J. Lyon Licensed & Bonded Auctioneer



Phare Cap d'Espoire

By John Wiseman

**La Maisonart
John Wiseman Gallery & Studio**

Open Daily 9:00am to 8:00pm
from May to November
from December to April by Appointment Only

826 Highway 132, Anse à Beaufils
Percé, Québec, G0C 2L0 Canada
Tel/Fax: 1 (418) 782-2047

E-mail: maisonart@globetrotter.net

Copyright ©2003- All Rights Reserved



Eastern Auctions Ltd.

P.O. Box 250, Bathurst, New Brunswick, E2A 3Z2, Canada

Tel: 1 (506) 548-8986 • Fax: 1 (506) 546-6627

Toll Free Tel: 1 (800) 667-8267 • Fax: 1 (888) 867-8267

E-Mail: easternauctions@nb.aibn.com

Web Site: www.easternstamps.com

PUBLIC AUCTION BID SHEET

Sale Date: Saturday October 23rd, 2004

Please buy the following lots for me at prices not exceeding those shown. I have read the conditions of sale at the beginning of the catalogue and understand the 15% buyer's premium.

Signature: _____

Customer #: _____

Name: _____

Address: _____ City: _____

Province/State: _____ Postal/Zip Code: _____

Country: _____

Telephone: _____ Fax: _____

E-Mail: _____

Credit Card Payment

☐ * Please charge my purchases to my credit card.



* All bidding and billing are in Canadian funds. Conversion to other currencies will be done by the credit card company.

Card #: _____ Exp Date: _____

Cardholder's Name (as it appears on card): _____

Billing Address if different from address printed above:

Signature: _____

References (First time bidders only): _____

☐ Please tick this box if you are bidding in US Dollars:

If necessary to secure a lot, you may raise my bids by:

10% ☐ 20% ☐

☐ YES! I wish to subscribe to a full year of Catalogues and Prices Realized Reports for both Mail & Public Auctions.

Please find my ☐cheque ☐credit card number enclosed for my one-year subscription fee of \$35.00 CND for Canadian residents, \$35.00 USD for United States residents and \$50.00 USD for overseas residents.

☐ YES! Please send me the Prices Realized Report for this sale. I have enclosed \$3.00.

Bidding is conducted in the following increments:
(Uneven bids will be rounded downwards)

<i>\$10 - \$50.....</i>	<i>\$2.00</i>	<i>\$325 - \$750.....</i>	<i>\$25.00</i>	<i>\$3,250 - \$7,500.....</i>	<i>\$250.00</i>
<i>\$55 - \$130.....</i>	<i>\$5.00</i>	<i>\$800 - \$1,500.....</i>	<i>\$50.00</i>	<i>\$8,000 - \$20,000.....</i>	<i>\$500.00</i>
<i>\$140 - \$300.....</i>	<i>\$10.00</i>	<i>\$1,600 - \$3,000.....</i>	<i>\$100.00</i>	<i>\$21,000 - OVER.....</i>	<i>\$1,000.00</i>

We are not responsible for bidder's errors.

Please check bids and print clearly. All bids in even dollars please.

[illegible]

Bid early to avoid disappointment

View this sale on our Web Site: www.easternstamps.com

Please bid early to avoid disappointment. You may mail, fax, e-mail or phone in your bids. Phone bids must be confirmed in writing. Mailing your bids less than two weeks prior to the sale may result in missing the auction's closing date.
Dial 1 (800) 667-8267 or 1 (506) 548-8986.

Eastern Auctions Ltd.

PUBLIC AUCTION

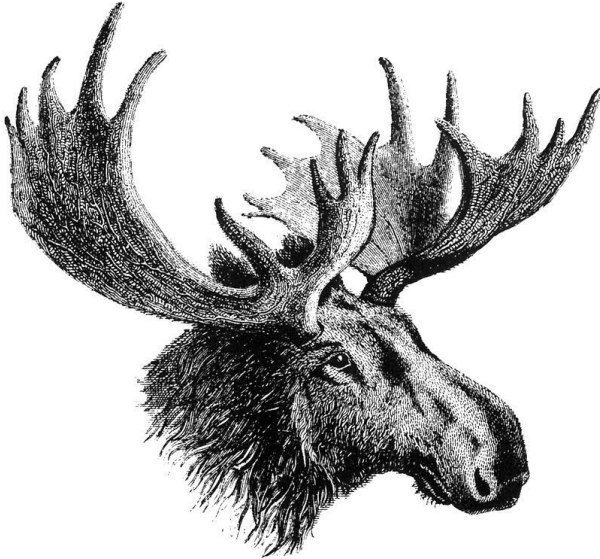

October 23rd, 2004
Halifax, Nova Scotia

Eastern Auctions Ltd.

P.O. Box 250, Bathurst, New Brunswick, E2A 3Z2, Canada

Tel: 1 (506) 548-8986 • Fax: 1 (506) 546-6627

E-mail: easternauctions@nb.aibn.com

Web Site: www.easternstamps.com

Copyright © 2004 – All Rights Reserved



Eastern Auctions Ltd.

P.O. Box 250, Bathurst, New Brunswick, E2A 3Z2, Canada

Tel: 1 (506) 548-8986 • Fax: 1 (506) 546-6627

E-mail: easternauctions@nb.aibn.com

Web Site: www.easternstamps.com

Gary J. Lyon

President

AUCTION INFORMATION

For assistance and further information
about this auction please contact:

SPECIALISTS IN STAMPS:

Gary Lyon
Yohann Tanguay
Chris McFetridge
Just Stobernack

WEB SITE:

Luc Doucet

MAILING LIST AND SUBSCRIPTIONS:

Billie-Jo Beaton

CONSIGNOR SETTLEMENTS/ ACCOUNTS RECEIVABLE:

Pamela Ross

AUCTION CATALOGUE PRODUCTION:

Luc Doucet
Yohann Tanguay

SHIPPING:

Catherine Gallagher



THE PLACING OF A BID SHALL CONSTITUTE ACCEPTANCE OF THE CONDITIONS OF SALE

BIDDING

1. All bids are per lot, as numbered in the catalogue. Eastern Auctions Ltd. reserves the right to withdraw any lot prior to sale, to divide a lot or to group two or more.
2. The highest bidder shall prevail at one advance over the next highest bid. Should a dispute arise between bidders, the decision of the auctioneer as to the successful bidder or the re-offering or resale of the lot in dispute shall rest entirely in the judgment of the auctioneer. **On all lots sold a commission of 15% on the hammer price will be payable by the buyer.** The auctioneer shall regulate the bidding and reserves the right to refuse any bid believed by him not to be made in good faith.

PAYMENT FOR PURCHASES

3. **U.S. funds are acceptable only at the equivalent amount shown on the invoice.** Visa and MasterCard are accepted at no extra charge if you include the information on your bid sheet.
4. Payment for lots, including those on which opinions are desired under Condition of Sale 8, shall be made as follows:

A successful mail bidder will be notified of lots purchased and must remit before the lots are sent. A person known to us, or who furnishes satisfactory references, may at our option have purchases forwarded for immediate payment. Delivery will be to the address on the bid sheet. Proof by receipt of sending at the advised address shall constitute delivery. Postage and insurance are payable by the buyer.
5. Title shall not pass to the buyer until Eastern Auctions Ltd has received full payment.
6. Buyers agree to pay for lots as specified above and no credit is extended, a late payment charge of 2% per month is added to overdue payments, minimum \$5.00.

QUALITY AND AUTHENTICITY

7. Each lot is sold as genuine and correctly described based on individual description as modified by any specific notations in this catalogue including (but not restricted to) "Key to Cataloguing".
 - (a) **QUALITY.** Any lot, description of which is incorrect, is returnable within forty-five days from closing date of auction. If the opinion of a mutually acceptable authority is desired, this period will be extended as noted in Condition 8. All disputed lots must be returned intact in the condition received. Photographed lots are not returnable on account of centering or perforations. Lots containing more than twenty stamps, described "as is", or described as having faults are not returnable for any reason. Bidders who have had an opportunity to examine the lots prior to the sale may not return the lots.
 - (b) **AUTHENTICITY.** Any lot, which is declared other than genuine by a mutually acceptable authority is returnable, provided the lot is received within a period of four weeks from the date of the auction. Proof that a "mutually acceptable authority" declines to express an opinion is not normally grounds for the return of a lot.
 - (c) Returns must be made by registered mail.
 - (d) Lots marked or encapsulated by an expert committee are not returnable for any reason.

EXTENSION OF TIME

8. When an opinion from a mutually acceptable authority is necessary, the buyer shall:
 - (e) Submit the lot without delay to a mutually accepted authority;
 - (f) Ensure that advice in writing to this effect be received before the auction.
 - (g) Remit in full for the lot. The buyer shall be reimbursed in full for any lot declared other than genuine.



EXPENSES OF CERTIFICATION

9. Expenses shall be borne by the buyer except where the lot is other than as described and is returned within the conditions set forth above. Our responsibility is expressly limited to:
- (a) The actual cost of the opinion if up to \$30.00 or less, or
 - (b) The cost of the opinion up to 5% of the sale price but not exceeding a maximum of \$100.00.
 - (c) We are not responsible for expenses on the return of any lot.

SALES TAXES

10. The Harmonized Sales Tax is payable by mail bidders residing in New Brunswick, Nova Scotia and Newfoundland liable to the tax. Other Canadian residents are liable for the GST. Foreign residents are liable for GST only on the buyer's premium.
11. This firm is a subscriber to the ASDA Code of Ethics for Auction firms.

KEY TO CATALOGUING

SYMBOLS & MAJOR ABBREVIATIONS

★	Mint	⊙	Used	E	Essay
☒	Cover	PB	Plate Block	B	Block of four
BP	Booklet Pane	BK	Booklet	S	Sheet
(-)	Complete Set	(/)	Incomplete Set	F	Forgery
R	Reprint	P	Proof	PS	Press Sheet
📖	Literature	CDS	Circular date Stamp	FDC	First Day Cover

CONDITION

The various grading of stamps are in order; **Extremely Fine; Very Fine; Fine and Very Good.** In the case of sets, large blocks, sheets, etc., the condition quoted represents the average and quality above and below this standard can be expected.

Mixed condition: in large lots, a range of condition can be expected, from small faults to Very Fine.

GUM

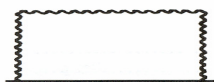

NH



LH



OG



PART OG

NH	Never Hinged – unused with original gum in Post Office state and unmounted.
LH	Lightly Hinged – unused with full original gum showing some evidence of a previous hinge.
OG	Original gum – unused with original gum showing some evidence of a previous hinge, a portion of which may still be present.
Part OG	Part original gum.
Unused	Unused without original gum (unless gum is mentioned).
Ungummed	Without gum as issued.



ESTIMATED VALUES

If an estimated cash value is given, it is shown in the description and always indicated by the abbreviation “Est.”. It is used where the lot is large or where the actual value has little relation to the catalogue price. It represents the auctioneer’s appraisal of the true CASH value of a lot and the figure is invariably close to the actual realization. It is useless for mail bidders to list any bids that are only a low proportion of such estimates.

CATALOGUES USED IN LISTING

**Current Scott (2005 & 2004) unless otherwise stated and others as noted in the descriptions.
Unitrade Specialized (2003) used for Canada and the Provinces.**

Stanley Gibbons 1840-1852, 2004 edition	SG
Michel 2002	MI
Yvert & Tellier 2004	Y&T
Van Dam Revenue Catalogue 2000	Van Dam
Webb’s Postal Stationary 2001	Webb’s
Newfoundland Specialized 2002	Walsh
Facit 2003 Special	Facit
Zumstein 2003	Zumstein

The catalogue numbers of the contents are given at the beginning of the descriptions, but in bulky lots only the range of issue is shown. The final column shows the catalogue value of the lot.

BIDDING INCREMENTS

The auctioneer may regulate the bidding at his discretion. However, to assist absentee bidders in establishing their maximum bid for each lot, the increments shown below will be used in most cases. We recommend that written bids conform to these increments (those which do not will be reduced to the next level).

BIDDING IS CONDUCTED IN THE FOLLOWING INCREMENTS:

<i>\$10 - \$50.....</i>	<i>\$2.00</i>	<i>\$325 - \$750.....</i>	<i>\$25.00</i>	<i>\$3,250 - \$7,500.....</i>	<i>\$250.00</i>
<i>\$55 - \$130.....</i>	<i>\$5.00</i>	<i>\$800 - \$1,500.....</i>	<i>\$50.00</i>	<i>\$8,000 - \$20,000.....</i>	<i>\$500.00</i>
<i>\$140 - \$300.....</i>	<i>\$10.00</i>	<i>\$1,600 - \$3,000.....</i>	<i>\$100.00</i>	<i>\$21,000 - OVER.....</i>	<i>\$1,000.00</i>

VENUE

Citadel Inn Hotel
(SALON VI): 6TH FLOOR
1960 Brunswick Street, Halifax, Nova Scotia
B3J 2G7 Canada
Tel: 1 (902) 422-1391 • Fax: 1 (902) 429-6672

Toll Free Tel: 1 (800) 565-7162
For Room Reservations Only

VIEWING SESSIONS

Friday October 22nd, 2004
3:00PM to 9:00PM

Saturday October 23rd, 2004
9:00AM to 12:00PM

AUCTION SESSION

Saturday October 23rd, 2004
1:30PM



TELEPHONE BIDS

Bids may be placed during office hours Monday to Friday from 8:00 AM to 5:00 PM Atlantic Standard Time by dialing 1 (506) 548-8986 or toll free in North America 1 (800) 667-8267. Bids may also be placed during the viewing sessions by calling the hotel directly at 1 (902) 422-1391 and asking for (Salon VI). ***Please note all telephone bids must be confirmed by mail, e-mail or fax.***

FAXING OR E-MAILING YOUR BIDS

You can fax or e-mail your bids 24 hours a day until 11:00 AM A.S.T. on the closing date of the auction.

Fax: 1 (506) 546-6627, or toll free in North America 1 (888) 867-8267.

E-mail address: easternauctions@nb.aibn.com

BIDDING BY MAIL

If you wish to mail your bid sheet please allow at least two weeks for delivery. We often receive mail bids after the auction closing. These bids are unfortunately nullified. Bidders are urged to phone in their bids and then mail in their confirmation.

WEB SITE

You can view this auction on our Web Site at www.easternstamps.com. For your convenience, we have pictured almost every lot to facilitate your bidding. This will nicely compliment the catalogue due to constraints presented by a printed format.

AUCTION AGENTS

We are pleased to recommend the following agents:

Mr. Gerald Tucker

23 Alderney Drive, Dartmouth, Nova Scotia, B2Y 2N2, Canada
Tel: 1 (902) 423-8254 - Fax: 1 (902) 461-0744
Toll Free Tel: 1 (800) 377-8267
E-mail: seaside@seasidebs.com

Mr. Claude Michaud

P.O. Box 31248, Halifax, Nova Scotia B3K 5Y1 Canada
Phone or Fax: 1 (902) 443-5912
E-mail: jcm.ph@ns.sympatico.ca

Mr. Harold B. Gordon

5507 Elgin Avenue, Montréal, Québec H4V 2G7 Canada
Tel: (514) 488-0445 - Fax: 1 (514) 486-1028
E-mail: hbgordon@sympatico.com

Jeff Purser & Melissa Wheeler Purser Associates, Inc.

37 Moody Lane, Danbury, CT, 06811, USA
Tel: 1 (203) 748-2237 - Fax: 1 (203) 792-4982
Bid Toll Free: 1 (800) 225-5129,
E-mail: jpurser@snet.net Web Site: www.pursers.com
Visa, Mastercard & American Express welcomed.

Mr. Charles Cwiakala

1527 S. Fairview Avenue, Park Ridge, IL 60068 USA
Phone or Fax: 1 (847) 823-8747
E-mail: cecwiakala@aol.com



AUCTION AGENTS – CONTINUED

Mr. Frank Mandel

P.O. Box 157, New York, NY 10014-0157 USA
Tel: 1 (212) 675-0819 - Fax: 1 (212) 366-6468

Ms. Maxime S. Herold

Frankfurter strasse 38, Schaafheim, D-64850 Germany
Tel: 49 (0) 6073 689-702 Cel: 49 (0) 174 971-8064
E-mail: maximeherold@hotmail.com

Jean & Tony Lancaster

20 Milner Road, Kinston-Upon-Thames, Surrey KT1 2AU, UK
Tel: (44) 020 8547 1220 – Fax: (44) 020 8547 3739
E-mail: jean.lancaster@lineone.net

HOTEL ACCOMODATIONS

We have reserved a block of rooms at the Citadel Inn Hotel at a special rate for single or double occupancy. Reservations can be made by calling the hotel directly toll free at 1 (800) 565-7162 or 1 (902) 422-1391. Mention Eastern Auctions Ltd.



CONSIGNING



Considering selling? Since 1980 we have steadily built a reputation for outstanding realizations and prompt payment. Our international mailing list, qualified staff and careful catalogue preparation are all aimed at achieving maximum return for your stamps.

The stamp market is remarkably strong for postal history, rare stamps and specialized collections. Increasing demand and the current shortage can only mean higher prices realized for the seller.

We are currently accepting consignments for our next Public Auction slated for early 2005. We particularly need specialized Canada from Pence to Admirals, Modern Errors, Newfoundland, Provinces and Postal History. Also required are United States and Possessions, Commonwealth and foreign.

If you prefer, outright purchase can be arranged. We constantly require better single items and complete collections for our retail stock. If the value warrants, our buyers will travel to you.

Call Gary J. Lyon or Chris McFetridge today to discuss your holdings.
Phone 1 (800) 667-8267 toll free from anywhere in North America.
Overseas residents can dial 1 (506) 548-8986.





USA



- 1 E **3c Liberty Head Experimental Design Set** of eight Trial Colour Essays, all from the right margin of the sheet, prepared by the American Bank Note Company, perforated and gummed on wove paper, showing the printer's security punch and diagonal "SPECIMEN" overprint in red, printed in Violet Black, Yellow Green, Blue Green, Orange, Red Orange, Violet, Yellow and Blue. An appealing set, F-VF NH..... **(Photo) Est. 500.00+**
- 2 ★ **#C1-C6, 6c-24c 1918 & 1926 Airmail Issues** Fresh mint sets, full pristine original gum, F-VF NH..... **(Photo) 720.00**

AUSTRALIA

- 3 ★ **#13, 10sh Pink & Grey Kangaroo**, Wide Crown & Wide A watermark, well centered, nice colour, used with Sydney postmark, VF (SG 14 £475) **(Photo) 475.00**



- 4 ★ **#15, £2 Deep Rose & Black Kangaroo**, Wide Crown & Wide A watermark, quite well centered, nice fresh colour, full original gum, trivial pinpoint thin in lower left margin. A nice stamp, F-VF LH (SG 16 £2,500)..... **(Photo) 2,750.00**

CHINA, PEOPLE'S REPUBLIC

- 5 ★ **#767-781, 4f-52f 1964 Flowers Issue** Complete fresh mint set of fifteen stamps, VF NH..... **(Photo) 227.25**
- 6 ★ **#1005/2043, Lovely Mint Never Hinged Collection** From 1969 to 1986, virtually complete in a clean Lighthouse hingeless album, only a few stamps and some souvenir sheets needed for completion. Noted many better stamps, such as #1005-1010, 1045, 1045a, 1047-1052, 1054-1057, 1095-1098, 1108-1113, 1211-1214, 1255-1270, 1349-1353, 1500-1501, 1557-1572, 1573, 1586, 1859-1863, 1901-1904, etc. An excellent collection for continuation of this fascinating and increasingly popular country, VF NH (some without gum as issued). Estimated Scott 2004 catalogue value is US\$3,500. **Est. 3,000.00**
- 7 P B **COOK ISLANDS #112P-114P, 1sh-3sh 1938 High Value Definitives** Set of three upper right corner plate proof blocks of four, with surrounding design only, engraved in black on unwatermarked wove paper, each marked 'Plate dispatched 22.12.36' at top. A desirable and appealing trio, VF (SG 127-129) **(Photo) Est. 300.00+**



- 8 ★ **FALKLAND ISLANDS #65-76, ½p-£1 1933 Centenary Issue** An attractive complete fresh mint set of twelve stamps, very nicely centered with full original gum (2sh6p part OG), some are lightly hinged including the £1 value. A desirable set, VF OG (SG 127-138 £2,500).....**(Photo) 3,270.00**

- 9 ★ **FRANCE Specialized Red Cross Collection** Over 800 items of French Red Cross Labels, mounted or in mounts on Scott blank pages in a large green Scott album, all of the early half of the 20th century, with World War I, including a number of unexploded booklets, exploded booklets, patriotic labels, scenic views, military leaders, se-tenants, etc. A very interesting and rarely offered Red Cross topical collection, VG-VF OG/NH..... **(Photo) Est. 3,000.00**

GREAT BRITAIN

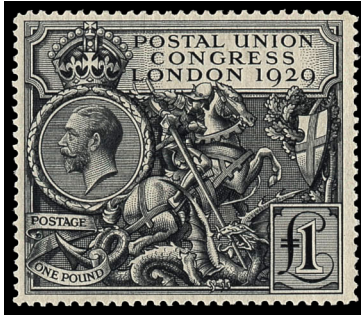

- 10 ★ **#209, £1 1929 UPU Congress** Centered mint single, fresh colour, full original gum with light hinge mark. A nice stamp, VF LH (SG 438 £750).....**(Photo) 700.00**
- 11 ★ **#222-224, 2sh6p-10sh 1934 Britannia Issue** Fresh and centered mint set of three, printed by Waterlow & Sons, centered, full original gum, lightly hinged. A lovely set, VF LH (SG 450-452 £525).....**(Photo) 500.00**

GREENLAND

- 12 ★ **#10-18, 1o-5k 1945 Definitive Issue** Lovely fresh complete mint set of nine stamps, VF NH (Facit 10-18 2,400Skr)**(Photo) 247.50**
- 13 ★ **#19-27, 1o-5k 1945 Overprinted Issue** Fresh mint complete set of nine stamps, full original gum, VF NH (Facit 19-27 8,000Skr.).....**(Photo) 700.00**

Visit our website www.easternstamps.com
E-Mail us easternauctions@nb.aibn.com



- | | | |
|----|---|---|
| 14 | ★ | #22a-27a, 10o-5k 1945 Overprinted Issue Fresh mint set of six stamps with change of colour overprints, centered and with full original gum, VF NH (Facit 22v2-27v2 16,000Skr)(Photo) 1,250.00 |
|----|---|---|

ICELAND

- | | | |
|----|---|--|
| 15 | ★ | #187, 10k Yellow Green & Black Christian X, redrawn, high and key value of the set, very well centered, fresh colours, full original gum, XF LH (Facit 157 2,500Skr.).....(Photo) 240.00 |
| 16 | ★ | #C12-C13, 1k & 5k 1933 Flying Armada Set of two well centered mint singles, full original gum, lightly hinged, 1k has Sieger guarantee handstamp on back, VF LH (Facit 165-166 5,400Skr.).....(Photo) 410.00 |
| 17 | ★ | #O53-O67, 3a-10k 1930 Parliament Official Issue Complete fresh mint set of fifteen stamps, mostly centered, some are lightly hinged including high values 2k, 5k & 10k; 1k value is regummed. Seldom seen complete, F-VF OG/LH (Facit Tj59-Tj73 6,300Skr.)(Photo) 860.00 |
| 18 | ★ | ITALIAN OFFICES ABROAD JERUSALEM #1-8, 10pa on 5c-40pi on 10L 1909-1911 Surcharged Issue Complete mint set of eight stamps, fresh, full original gum, very lightly hinged. An elusive set, F-VF LH.....(Photo) 494.35 |



- | | | |
|----|-----|--|
| 19 | ◎ | MAURITIUS #15, 2p Deep Blue on Bluish Paper "Sherwin", rich colour and deep impression, three full to clear margins and partially in at left, used with mute grid cancellations. A rare classic stamp in reasonable condition, Fine appearance (SG 40 £4,000).....(Photo) 4,150.00 |
| 20 | ★ | NEW SOUTH WALES #75b, 10sh Rose & Violet Queen Victoria on bluish paper, with "POSTAGE" in blue, perforated 10, well centered, mint with large part original, some insignificant perf toning. A very tough stamp, VF OG (SG 241 £650)(Photo) 675.00 |
| 21 | P B | NIUE #73P-75P, 1sh-3sh 1938 High Value Definitives Set of three upper right corner plate proof blocks of four, surrounding design, engraved in black on unwatermarked wove paper, each marked 'Plate dispatched 22.12.36', corner crease on 1sh value in margin only. A lovely and appealing trio, VF (SG 75-77)(Photo) Est. 300.00+ |



- 22 ★ **OLTRE GIUBA #1-J10, Regular Issues to Postage Dues Complete** All fresh mint with full original gum, lightly hinged, which includes 1-35, B1-B6, E1-E2 & J1-J10, F-VF LH.....**(Photo) 430.35**

RUSSIA

- 23 ★ **#636a, 10k First Trans-Polar Flight** Upper Left corner mint imperforate single, VF NH..... **(Photo) 250.00+**



- 24 ★ **#718-719, 15k & 30k 1939 Pilots Issue** Set of two upper left corner imperforate mint singles, with full original gum, VF NH**(Photo) 700.00**

- 25 ★◎ **Clean Mint and Used Collection** Mounted on Scott Specialty album pages in a large Scott three ring binder, many hundreds of different stamps, starts with #1 (pen cancelled), used #2, many Coat of Arms Issues, a great degree of completion from 1920 up to 1958, mostly used (CTO as usual), plus back-of-book issues, a nice Russian Areas section with Offices in China and Turkish Empire with a few dozen different, Armenia, Azerbaijan, Far Eastern Republic, Georgia, Siberia, Ukraine, etc. Excellent basis for continuation and generally Fine to Very Fine throughout.
..... **Est. 2,500.00**

- 26 ★◎ **#8/3017, Comprehensive Mint and Used Collection** Housed in a Schaubek album, virtually complete regular issues used (CTO) from 1935 (Scott #523) up to 1965, plus some Back-of-book issues, prior to 1935 also nicely represented with imperforates and perforated varieties. Noted used #9, 46-54, mint #104, etc. Overall quality is generally F-VF or better with a few early issues in mixed condition, as expected. **Est. 2,000.00**

- 27 ◎ **SAAR #B69-B73, 8fr+2fr-50fr+20fr 1949 Religion Issue** Well centered complete set of five stamps, fresh, all with Luisenthal cds postmarks. A scarce set, VF (MI 267-271 € 650).....**(Photo) 447.50**

- 28 ★ **SWEDEN #213-228, 5o-5k 1924 UPU Congress Issue** Complete mint set of sixteen stamps, with fresh colours. An attractive set, F-VF OG (Facit 211-225, 212cx 6,725Skr).....**(Photo) 758.25**

- 29 ★◎ **SWITZERLAND Mint and Used Collection** Housed in two Lighthouse album (old style hingeless pages), with several hundred different. At a quick glance we noted better stamps such as mint #39, 48 (unused, small thin), used 30, 43c (double transfer variety), mostly mint with a good degree of completion from 1909 up to 1965, airmails and semi-postals from 1918-1962 both areas quite complete for regular issued stamps, some Postage Dues, and Departmental / Ministry overprinted issues, with several dozen, tete-beches on regular definitive issues, etc. Generally Fine to Very Fine throughout, some small flaws to be expected on the earlier issues. Catalogue value is over US\$10,000. **(Photo) Est. 3,000.00**



30 ★ VATICAN CITY #41-46, 5c-1.25L 1935 Juridical Congress Issue Fresh complete mint set of six, with full pristine original gum, VF NH.....(Photo) 500.00



31 ★◎ WORLDWIDE Very Early 1870 Worldwide Stamp Album Leatherbound F E (280x185mm) with 543 pages (in French), with spaces for regular issues, revenues and postal stationery cut squares, local issues, filled with many hundreds of stamps, from a wide range of countries, including mint revenues which appear to have been purchased as new issues. The strength of this intact and as received old time collection is among the hundreds of early classic issues, with various cancellations, printings, etc. Many reprints, forgeries and obviously faulty stamps are to be found, but have been excluded from the catalogue valuation approaching US\$65,000. The successful bidder will have the chance of spending a great amount of time looking for better stamps, revenues, cancels, and printings. Est. 15,000.00



-X2-



3



X5



X7



X21



15



X16



X9



X12



X13



X11



20



-X29-

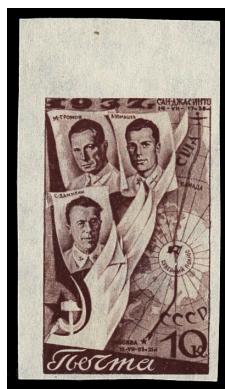

23



X30



X18



X22



X17



X27



X28



PROVINCES



- 32 ★ **Mint Collection** Selection of 33 different mint or unused stamps. Includes New Brunswick #6-11 (12½c & 17c have original gum), Nova Scotia unused #1 (cut into), #3 (four margins), 10, P.E.I. #2 (original gum, light toning), #3 (original gum, perf faults, #4 (NH), 8 (NH), etc. Catalogue value is for Fine hinged only. Generally Fine or better(Photo) 5,282.00

BRITISH COLUMBIA

- 33 ★ **#2/11, Unused Selection** Includes #2 (original gum), 5 (clipped at top), 6, 7 (two; one with original gum), 8 (part original gum, pulled perf at top), 9 (left wing margin) and 11 (large part original gum). Generally Very Good centering(Photo) 2,110.00
- 34 ◎ **#2, 2½p Dull Rose** Queen Victoria, perf 14, tied to piece by complete and nice "NEW WESTMINSTER / POST OFFICE / BRITISH COLUMBIA" double oval postmark in blue, plus United States 24c Washington tied by four ring target cancel, also "British Packet Paid 19" postmark in red. A neat item, Fine(Photo) Est. 200.00
- 35 ◎ **#2, 5, 7, 9, Unidentified Postmarks** A nice selection of twelve stamps, each bearing a different postmarks or cancellation, all unidentified, small flaws on a few stamps, otherwise a useful lot for the specialist, VG to Fine appearance *ex. Dale-Lichtenstein*(Photo) Est. 1,000.00+



- 36 ★ **#4, 10c Blue** Queen Victoria, imperforate, Crown CC (upper right corner of the sheet) watermark, four large to full margins, brilliant fresh colour, mint with large part original gum. A beautiful stamp, VF OG, *ex. Dale-Lichtenstein*(Photo) 5,625.00+
- 37 ◎ **#5, 5c Rose** Lovely presentation of eleven different cancelled stamps, neatly mounted and identified on album page. Overall quality is nice, usual very good to Fine centering, with a few flaws to be expected. A difficult lot to assemble, Fine, *ex. Wellburn*(Photo) Est. 2,000.00
- 38 ◎ **#6, 10c Blue** Used single, perf 14, nicely centered for the issue, with large part of oval Victoria, Vancouver Island PAID postmark in black, negligible surface spot, otherwise Fine+(Photo) 250.00



- 39 ☉ #8, 2c on 3p Brown Coat of Arms, perf 14 used with grid '35' in black on piece (small fault at right) used in combination with USA 1869 Two cent brown tied by unusual cork cancel, paying Newspaper rate to the USA, Fine. (Photo) Est. 100.00+



40



42



43

- 40 ★B #9, 5c on 3p Bright Red Coat of Arms, perf 14, a rare mint block of four, unusually well centered for the issue, fresh colour, tiny toned spot at upper left, with full original gum, lower right being never hinged. A desirable mint multiple, VF OG/NH (Photo) 2,500.00+

- 41 ☉ #9, 5c on 3p Bright Red Coat of Arms, perf 14, right wing margined single neatly tied by grid '35' cancellation in blue, used in combination with 1868 12 cent Washington, black (F. Grill), clipped at right and with pen manuscript cancel on small piece with two different partial postmarks of U.S. origin. Appealing and Fine (Photo) Est. 200.00

- 42 ★ #10, 10c on 3p Lilac Rose Coat of Arms, perf 14, a spectacular mint single, with deep rich colour and impression, nicely centered for the issue and possessing large part original gum. A superb stamp in every respect, among the finest in existence, VF OG ex. Dale-Lichtenstein..... (Photo) 4,500.00+

- 43 ★B #11, 25c on 3p Orange Coat of Arms, perf 14, a rare mint block of four possessing full original gum, minor perf separation at the sheet margin only, a rare block, VG-Fine LH..... (Photo) 2,000.00+

- 44 ★ #11, 25c on 3p Orange Mint single, perf 14, well centered for this issue, Fine OG (Photo) 625.00

- 45 ☉ #12, 50c on 3p Violet Coat of Arms, perf 14, used single with bright fresh colour and fine centering, with light grid numeral cancellation in black, Fine (Photo) 900.00



- 46 ★ #13, \$1 on 3p Green Coat of Arms, perf 14, a brilliant fresh mint single, nicely centered for the issue, perforations well clear of design and possessing full original gum, lightly hinged. A great stamp in every respect, Fine+ OG ex. Dale-Lichtenstein (Photo) 3,750.00+



- 47 ★ #14, 5c on 3p Bright Red Coat of Arms, perf 12½, a splendid mint single with lovely fresh colour, nicely centered for the issue and possessing full original gum. A rare stamp that is without any doubt among the nicest in existence, VF OG, *ex. Dale-Lichtenstein* (Photo) 5,000.00+

- 48 ☉ #14, 5c on 3p Bright Red Coat of Arms, perf 12½, a very scarce used stamp with fine centering and unusual partial San Francisco circular datestamp, Fine (Photo) 1,500.00+



- 49 ★ #15, 10c on 3p Lilac Rose Coat of Arms, perf 12½, an amazingly fresh mint single, very well centered with full original gum. An appealing classic stamp, VF OG, *ex. Dale-Lichtenstein* (Photo) 3,000.00+

- 50 ☉ #15, 10c on 3p Lilac Rose Coat of Arms, perf 12½, a lovely well centered stamp (scarce thus), used with light grid '35' numeral cancellation in blue. A great stamp, very seldom seen in such superior quality, VF (Photo) 1,200.00+



- 51 ★ #16, 25c on 3p Orange Coat of Arms, perf 12½, a gorgeous mint stamp, deep rich colour and possessing full original gum that has been lightly hinged, Fine LH (Photo) 1,875.00

- 52 ★ #16, 25c on 3p Orange Coat of Arms, perf 12½, a desirable fresh mint single with above average centering, full original gum, VF OG (Photo) 1,875.00

- 53 ☉ #16, 25c on 3p Orange Coat of Arms, perf 12½, well centered used single with centrally and neatly struck grid '35' cancellation in blue, irregular perforations at bottom (as usual with these), otherwise attractive and VF (Photo) 750.00



- 54 ★ #17, 50c on 3p Violet Coat of Arms, perf 12½, unusually well centered for the issue, perforations clear from design on all four sides (scarce thus), lovely fresh colour and possessing full original gum, light hinge mark. A superb stamp in every respect, VF LH, ex. Dale-Lichtenstein..... (Photo) 2,500.00+

- 55 ◎ #17, 50c on 3p Violet Coat of Arms, perf 12½, nicely centered used stamp with neat numeral grid cancellation in blue. A pretty stamp, VF.....(Photo) 1,000.00



- 56 ★ #18, \$1 on 3p Green Coat of Arms, perf 12½, a marvelous mint stamp with brilliant fresh colour, precise centering with perforations clear from design on all four sides and with large part original gum. Certainly among the finest in existence, VF OG GEM, ex. Dale-Lichtenstein..... (Photo) 4,500.00+

- 57 ◎ United States Franking Single Ten cent Washington, yellow green tied by neat mute circular grid cancellation over the very rare oval "POST OFFICE / NANAIMO / VANCOUVER ISLAND" postmark in red, along with San Francisco (SEP 19 1864) postmark, on a small piece. Desirable and eye-appealing, F-VF..... (Photo) Est. 100.00+

- 58 ◎ 5c & 10c 1865 United States Franking Single 5c brown Jefferson and 10c yellow green Washington pair (some toning, mostly on right stamp) used with "sunburst" cancellations alongside complete San Francisco (Feb 3 1865) postmark and partial oval British Columbia postmark in blue on small piece. Attractive and Fine+..... (Photo) Est. 250.00+



-X33-



38



44



45



34

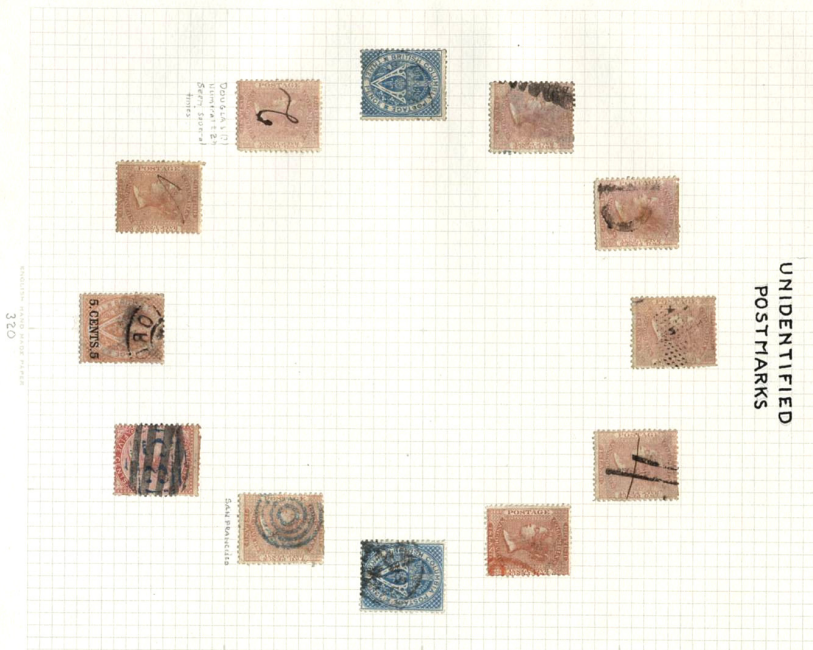

BRITISH COLUMBIA & VANCOUVER ISLAND

1860- 65

THE 2½D USED COPIES, SHOWING UNITED STATES AND BRITISH POSTMARKS

2 1/2 stamps paid the Colonial postage only; U.S. stamps were required on letters to abroad.
U.S. postmarks were often struck on both the U.S. and Colonial stamps



Large circular San Francisco. (No Colonial cancel).



Single-circle San Francisco
over blurred B.C. Numeral.



Double circle S.F. over No 1;
also "19" Atlantic Br. Packet



New York transit over
Numeral "2" (Douglas).



New York - British Packet



Blue London receiving pmk. over San Francisco
transit, over blurred B.C. Numeral "15"



"Overland" by stage-coach from
San Francisco to St. Louis.



San Francisco "Cog
Wheel" 14 Teeth



S.F. 16 Teeth
(No Colonial cancel)



"Cog Wheel" over
"10"-Williams Creek.



7d postage due, on
delivery in U.K.



B.C. NUMERAL GRID CANCELLATIONS

*All cancels are black unless otherwise mentioned.
Any numeral grid cancels other than '1', '10', '35' and '36'
are scarce to extremely rare.*

- | | | |
|----------------------|-----------------------------|---------------------------|
| 1. New Westminster | 9. Seymour | 22. Van Winkle (believed) |
| 2. Douglas | 10. William's Creek | 26. Langley |
| 3. Hope | 12. Ashcroft (believed) | 27. Spences Bridge |
| 4. Yale | 13. Quesnellemouth | 28. Burrard Inlet |
| 5. (?) | 14. French Creek | 33. Ladners Landing |
| 6. (?) | 15. Lillooet (believed) | 35. Victoria |
| 7. Lytton (believed) | 16. Lac La Hache (believed) | 36. Nanaimo |
| 8. Clinton | 20. Soda Creek | |

QUEEN VICTORIA
PERF. 14, UNWATERMARKED

- | | | |
|----|---|--|
| 59 | ⊙ | #2, 2½p Dull Rose An appealing horizontal used pair with central grid '15' numeral cancel, with bright fresh colour. Most attractive, Fine..... (Photo) Est. 750.00 |
| 60 | ⊙ | #2, 2½p Dull Rose A very well centered stamp, deep colour, used with centrally struck grid '2' numeral cancel. A nice stamp in choice condition, VF
..... (Photo) Est. 500.00 |
| 61 | ⊙ | #2, 2½p Dull Rose An attractive vertical used pair with neat numeral grid '10' cancellation, Fine (Photo) Est. 500.00 |
| 62 | ⊙ | #2, 2½p Dull Rose Used with partial grid '11' numeral grid cancel, light creases, VG
..... (Photo) Est. 500.00 |
| 63 | ⊙ | #2, 2½p Dull Rose Used with grid '7' cancel, small light corner crease, Fine
..... (Photo) Est. 400.00+ |
| 64 | ⊙ | #2, 2½p Dull Rose Used with light grid '2' numeral cancel in blue, small faults, VG
..... (Photo) Est. 400.00 |



- 65 ☉ **#2, 2½p Dull Rose** Reasonably centered for the issue, used with centrally struck grid '3' numeral cancel, shallow thin, Fine+ appearance..... **(Photo) Est. 350.00**
- 66 ☉ **#2, 2½p Dull Rose** Lovely fresh colour, used with grid numeral '15' cancel, VG-Fine **(Photo) Est. 350.00**
- 67 ☉ **#2, 2½p Dull Rose** Used with grid '22' cancel, plus blue pen marking lines, small thin and age spot, otherwise VG **(Photo) Est. 350.00**



- 68 ☉ **#2, 2½p Dull Rose** A selected used single, well centered, centrally struck oval grid '1', VF **(Photo) Est. 300.00+**

- 69 ☉ **#2, 2½p Rose** Deep rich colour, centered for this issue, with large part of grid '1' and neat Cogwheel cancellations. A lovely used stamp, VF..... **(Photo) Est. 250.00+**

- 70 ☉ **#2, 2½p Dull Rose** An attractive used single with clear and neat grid '13' numeral grid cancel. A very attractive used stamp, Fine **(Photo) Est. 250.00+**
- 71 ☉ **#2, 2½p Dull Rose** Used with grid '4' cancel, VG..... **(Photo) Est. 250.00**
- 72 ☉ **#2, 2½p Dull Rose** Used with neat centrally struck grid '4' numeral cancel in red, recut perfs at right, otherwise VG-Fine..... **(Photo) Est. 250.00**
- 73 ☉ **#2, 2½p Dull Rose** Used with partial numeral grid '8' cancel, repaired, VG appearance..... **(Photo) Est. 250.00**
- 74 ☉ **#2, 2½p Dull Rose** Vertical used rejoined pair, with grid '35' cancel, light overall soiling, VG **(Photo) Est. 250.00**
- 75 ☉ **#2, 2½p Dull Rose** Used with centrally struck grid '36' cancel, VG **(Photo) Est. 250.00**
- 76 ☉ **#2, 2½p Dull Rose** Used with centrally struck numeral grid '35' in blue and partial circular cancel in black, VG..... **(Photo) Est. 150.00**
- 77 ☉ **#2, 2a, 2½p Queen Victoria** Dull rose and pale dull rose shades, both with selected grid '1' in red, both with light wrinkles, VG-Fine **(Photo) Est. 350.00+**
- 78 ☉ **#2, 7, 2½p and 3p Dull Rose and Blue** Queen Victoria and Coat of Arms (tiny crease in right wing margin), both with nice colour and with partial grid '30' cancel in PURPLE ink, reported to be the only office to have used this colour. A neat duo, VG-Fine **(Photo) Est. 500.00**
- 79 ☉ **#2a, 2½p Pale Dull Rose** Used horizontal pair with grid '2' numeral cancel in blue, perforations faults and slight discoloration, still a scarce used multiple, VG **(Photo) Est. 250.00+**
- 80 ☉ **#4, 10c Blue** Queen Victoria, imperforate with three full margins, just into frameline at right, used with neat centrally struck grid '36' cancel, small thin, VG **(Photo) Est. 500.00+**

*Visit our website www.easternstamps.com
E-Mail us easternauctions@nb.aibn.com*



60



62



63



64



65



66



67



70



71



72



73



75



76



-X77-



61



X78



80



74



79



59



QUEEN VICTORIA
PERF. 14, CROWN CC WATERMARK

- | | | |
|----|---|---|
| 81 | ⊙ | #5, 5c Rose Used with neat socked-on-nose numeral grid '26' cancel, skillfully improved along some perforations at right, otherwise VG-Fine (Photo) Est. 250.00+ |
| 82 | ⊙ | #5, 5c Rose Used with grid '10' numeral cancel, small thins, VG
..... (Photo) Est. 250.00 |
| 83 | ⊙ | #5, 5c Rose Used with grid '36' cancel, small closed tear at upper right, VG
..... (Photo) Est. 250.00 |
| 84 | ⊙ | #5, 5c Rose Used with grid '1', VG-Fine (Photo) Est. 200.00 |
| 85 | ⊙ | #5, 5c Rose Used with centrally struck grid '35' numeral cancel in blue and small pen strokes, a few irregular perfs at top, VG-Fine (Photo) Est. 200.00 |
| 86 | ⊙ | #6, 10c Blue Horizontal used pair, with grid '10' cancel and large part of San Francisco circular datestamp, small perf fault at top of left stamp, still a nice used multiple, VG-Fine (Photo) Est. 500.00 |
| 87 | ⊙ | #6, 10c Blue Used with grid '21' (?) numeral cancel, a few clipped perfs at top, VG (Photo) Est. 500.00 |
| 88 | ⊙ | #6, 10c Blue Used with grid '16' numeral cancel, recut perfs at right and irregular at bottom, VG (Photo) Est. 300.00 |
| 89 | ⊙ | #6, 10c Blue Used with bold numeral grid '22' cancel, small faults, VG
..... (Photo) Est. 300.00 |
| 90 | ⊙ | #6, 10c Blue Used with numeral grid '26' cancel, crease, VG (Photo) Est. 250.00 |
| 91 | ⊙ | #6, 10c Blue Fresh, used with numeral grid '35' cancel in blue, VG
..... (Photo) Est. 150.00 |
| 92 | ⊙ | #6, 9, 10c & 5c on 3p Mixed Franking on Piece Two singles of 10c Blue Queen Victoria and single 5c on 3p Bright Red perf 14 used with oval grid '1' cancels on piece, along with partial circular cancel tying one stamp. Attractive and VG-Fine
..... (Photo) Est. 500.00 |

COAT OF ARMS
PERF. 14, CROWN CC WATERMARK

- | | | |
|-----|---|---|
| 93 | ⊙ | #7, 3p Blue Deep rich colour, vertical used strip of four with grid '10' numeral cancels on small piece. A rare seen used multiple, Fine (Photo) Est. 350.00+ |
| 94 | ⊙ | #7, 3p Blue Used with light centrally struck numeral grid '23' cancel, minor perf toning, VG (Photo) Est. 350.00 |
| 95 | ⊙ | #7, 3p Blue Left wing margin single, used with grid '2' numeral cancels, light wrinkles, Fine (Photo) Est. 300.00 |
| 96 | ⊙ | #7, 3p Blue Used with grid numeral '15' cancel, small perforation flaws at bottom, VG (Photo) Est. 300.00 |
| 97 | ⊙ | #7, 3p Blue Used with partial numeral grid '32' cancel, a few irregular perfs, VG-Fine (Photo) Est. 250.00 |
| 98 | ⊙ | #7, 3p Blue Used with numeral grid '29' cancel, a few short perfs, VG-Fine
..... (Photo) Est. 200.00+ |
| 99 | ⊙ | #7, 3p Blue Used with grid '7' numeral cancel, small closed tear at bottom, VG
..... (Photo) Est. 200.00 |
| 100 | ⊙ | #7, 3p Blue Deep rich colour, used with light centrally struck grid '26' numeral cancel in black, a few short perfs, VG (Photo) Est. 200.00 |
| 101 | ⊙ | #7, 3p Blue Used with grid '1', small faults, VG (Photo) Est. 100.00 |
| 102 | ⊙ | #7a, 3p Pale Blue Used with light grid '4' numeral cancel, Fine. (Photo) Est. 250.00 |
| 103 | ⊙ | #7var, 3p Pale Blue Reversed watermark, used with grid '15' numeral cancel, a few shorter perfs, otherwise Fine (Photo) Est. 400.00 |



81



82



83



84



85



86



87



88



89



90



91



94



95



96



97



98



99



100



92



101



102



103



93



COAT OF ARMS
SURCHARGES, PERF. 14, CROWN CC WATERMARK

- | | | |
|-----|---|---|
| 104 | ⊙ | #8, 2c on 3p Brown Used with light grid '14' numeral cancel in red, small wrinkles (due to gum residue), Fine (Photo) Est. 500.00 |
| 105 | ⊙ | #8, 2c on 3p Brown Used with numeral grid '28' cancel, small flaws, VG-Fine (Photo) Est. 300.00 |
| 106 | ⊙ | #8, 2c on 3p Brown Bright colour and well centered for the issue, light grid '20' numeral cancel, Fine+ (Photo) Est. 250.00+ |
| 107 | ⊙ | #8, 2c on 3p Brown Fresh colour, used with socked-on-nose numeral grid '26' cancel, VG..... (Photo) Est. 250.00+ |
| 108 | ⊙ | #8, 2c on 3p Brown Rejoined horizontal pair, used with neat numeral grid '35' cancel, some clipped perfs at lower left, otherwise nice appearance and Fine (Photo) Est. 250.00 |
| 109 | ⊙ | #8, 2c on 3p Brown Used with grid '1' numeral, VG..... (Photo) Est. 100.00 |
| 110 | ⊙ | #8, 2c on 3p Brown Used with neat grid '10' cancel, small surface abrasion and minor toning spots, VG-Fine (Photo) Est. 100.00 |
| 111 | ⊙ | #8, 2c on 3p Brown Used with grid '35' numeral cancel, two small light creases, VG (Photo) Est. 100.00 |
| 112 | ⊙ | #8, 9, 2c on 3p and 5c on 3p Mixed Franking on Piece Two singles used with neat numeral grid '35' cancels in blue tied to piece with boxed "P.P." and circular PAID datestamp in red and handwritten "Caracas" (Venezuela?). Most appealing and Fine (Photo) Est. 500.00 |
| 113 | ⊙ | #9, 5c on 3p Bright Red Lovely fresh colour and with gorgeous bold numeral grid '28' cancellation, VG-Fine..... (Photo) Est. 500.00 |
| 114 | ⊙ | #9, 5c on 3p Bright Red Used with grid '1' numeral cancel, Fine (Photo) Est. 250.00 |
| 115 | ⊙ | #9, 5c on 3p Bright Red Used with grid '35' cancel in blue, VG (Photo) Est. 150.00 |
| 116 | ⊙ | #11, 25c on 3p Orange Used with light grid '20' numeral cancel, light overall gum staining (due to gum residue) and tiny corner crease, VG (Photo) Est. 350.00 |
| 117 | ⊙ | #11, 25c on 3p Orange Used with grid '22' numeral cancel, negligible rounded corner at upper right, VG (Photo) Est. 350.00 |
| 118 | ⊙ | #11, 25c on 3p Orange Used with grid '36' cancel and partial grid '35' cancel in blue, unusual, VG (Photo) Est. 300.00+ |
| 119 | ⊙ | #11, 25c on 3p Orange Used with grid '10' cancel, small faint corner crease (negligible), VG-Fine..... (Photo) Est. 200.00+ |
| 120 | ⊙ | #11, 25c on 3p Orange Used with centrally struck grid '1' numeral cancel, Fine (Photo) Est. 200.00 |
| 121 | ⊙ | #11, 25c on 3p Orange Use with grid '13' numeral cancel, small faults, VG-Fine (Photo) Est. 200.00 |
| 122 | ⊙ | #11, 25c on 3p Orange With neat centrally struck numeral grid '35' cancel in blue, tiniest closed tear at top and some slight clipped perfs at right, otherwise Fine appearance..... (Photo) Est. 200.00 |
| 123 | ⊙ | #12, 50c on 3p Violet Typical centering for the issue, bright fresh colour used with light and distinctive numeral grid '22' cancel, insignificant short perf at lower right corner, VG-Fine (Photo) Est. 750.00 |

Fax your bids toll free in North America
Dial 1(888) 867-8267



104



105



106



107



108



109



110



111



112



113



114



115



116



117



118



119



120



121



122



123



128



129



130



133



COAT OF ARMS
SURCHARGES, PERF. 12½, CROWN CC WATERMARK



124 ☉ **#14, 5c on 3p Bright Red** Used with nice numeral grid '28' cancel, Fine
..... (Photo) Est. 1,250.00

125 ☉ **#14, 5c on 3p Bright Red** Used with centrally struck grid '1' numeral cancel, better than usual centering, slightly clipped perforations at top and small faults, otherwise a scarce used stamp, Fine appearance (Photo) Est. 1,000.00

126 ☉ **#14, 5c on 3p Bright Red** Used with partial grid '35' numeral cancel in blue, better than usual centering, two negligible tiny corner creases, Fine..... (Photo) Est. 750.00



127 ☉ **#15, 10c on 3p Lilac Rose** A nicely centered used single, with brilliant fresh colour and attractive numeral grid '35' cancel in blue. A gorgeous used stamp, Fine
..... (Photo) Est. 1,000.00

128 ☉ **#16, 25c on 3p Orange** Reasonably centered for the issue, nice fresh colour, used with neat numeral grid '10' cancel, Fine..... (Photo) Est. 750.00+

129 ☉ **#16, 25c on 3p Orange** Nicely centered for the issue, used with grid '1' numeral cancel, Fine (Photo) Est. 500.00+

130 ☉ **#16, 25c on 3p Orange** A lovely used single with socked-on-nose numeral grid '35' cancel in blue. A desirable used stamp, VG-Fine (Photo) Est. 500.00+



131 ☉ **#17, 50c on 3p Violet** A pleasing used stamp with neat grid '1' numeral cancel, well centered, slightly clipped perforations at right, VG-Fine..... (Photo) Est. 750.00+

132 ☉ **#17, 50c on 3p Violet** Better than usual centering, bright fresh colour and with neat centrally struck grid '10' numeral grid cancellation. A desirable used stamp, Fine
..... (Photo) Est. 750.00+



- 133 ☉ #17, 50c on 3p Violet Typical centering for the issue, nice colour and with selected numeral grid '35' cancel, VG-Fine (Photo) Est. 600.00+



- 134 ☉ #18, \$1.00 on 3p Green A spectacular fresh used single, well centered for this notoriously difficult stamp, with a gorgeous socked-on-nose numeral grid '10' cancel. A fabulous stamp, worthy of the finest collection, VF, *ex. Dale-Lichtenstein* (Photo) Est. 2,000.00+



- 135 ☉ #18, \$1.00 Green Used with socked-on-nose clear strike of the grid '10' numeral cancel, also partial circular datestamp, tiny and insignificant closed tear at lower left, otherwise a lovely and appealing used high value, VG-Fine (Photo) Est. 1,250.00

- 136 ☉ #18, \$1.00 on 3p Green Bright colour, usual centering for the issue, with nice socked-on-nose numeral grid '35' cancel, tiny perf thin at upper right corner which in no way detracts from the appearance of this very scarce used stamp, Fine (Photo) Est. 1,250.00

NEW BRUNSWICK



- 137 ★ #2, 6p Olive Yellow A marvelous mint stamp with four large to full margins all around, brilliant fresh colour and full original gum. A very difficult stamp and the nicest mint example we have handled, VF OG, very rare, 2004 Greene Foundation cert..... (Photo) 9,000.00



- 138 ★ **#3, 1sh Bright Red Violet** Heraldic on bluish paper, lovely rich colour, three clear margins and into on one side, mint with traces of original gum. A very collectable and attractive example of this mint classic stamp of which only a handful are known, VG-Fine OG, very rare, 2004 Greene Foundation cert.**(Photo) 15,000.00**
- 139 ◎ **#3, 1sh Bright Red Violet** Used single with huge margins and light grid cancellations, slight fading and thins, still an affordable opportunity to obtain an example of classic rarity, VF appearance.....**(Photo) 7,000.00**
- 140 ◎ **#3, 1sh Bright Red Violet** Heraldic on blued paper, used with oval grid '11' from Dorchester, three large to clear margins, faults on one side, otherwise Fine appearance for this classic stamp**(Photo) 3,500.00**



- 141 P **#5DP, 5c Charles Connell** Large Die Proof in orange on india paper, attractive and rare, choice XF.....**(Photo) Est. 1,500.00+**
- 142 P **#5P, 5c Brown** Connell plate proof on india paper, VF**(Photo) 300.00**
- 143 P **#6P-11P, 1c-17c Cents Issue** Complete set of six plate proofs, on card mounted india paper, VF.....**(Photo) 415.00**
- 144 P B **#6Piii, 1c Dark Violet** Plate proof block of four with type B "SPECIMEN" overprinted horizontally in red, on card mounted india paper, VF**(Photo) 340.00**
- 145 P **#7P, 7TC, 7TCi, 2c Queen Victoria** An attractive matching lot of three plate proof pairs in orange, rose and green on india paper, each with full plate imprint, VF**(Photo) Est. 300.00+**
- 146 ★B **#8b, 5c Olive Green** Queen Victoria, unused block of four, nice centering for the issue. Scarce shade, especially in a multiple, VF.....**(Photo) 700.00**
- 147 ★ **#8bi, 5c Olive Green** Queen Victoria, decent centering for the issue, with "elongated earring" variety. Very scarce and F-VF **(Photo) Est. 200.00**
- 148 ★B **#8i, 5c Blue Green** Queen Victoria, unused block of four, showing "elongated earring" variety on upper right stamp and earring flaw (constant but unlisted) on upper left stamp. A neat positional block, F-VF **(Photo) Est. 200.00**



139



140

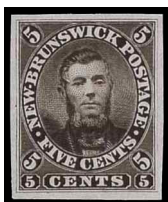

142

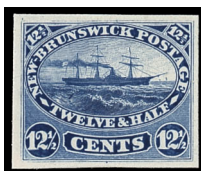

-X143-



144



-145-



146



147



148



NOVA SCOTIA

(See also Lot 441 for post confederation postal history.)

PENCE

- 149 P B #1/6, 1p/1sh Pence Issues A lovely set of four Official Reprinted blocks of four on thin hard white paper. An eye-appealing set with fresh vivid colours, VF, very scarce in blocks (Photo) Est. 2,000.00+
- 150 P B #1TC, 1p Black Queen Victoria, trial colour sheet margin plate proof block of four on card, faint traces of toning, VF, a rare multiple (Photo) Est. 1,000.00



- 151 P #1TCDP, 1p Trial Colour Die Proof Queen Victoria, printed in black on card, with uncleared framelines extending into the corner value tablets. A very rare Die Proof for exhibition, XF (Photo) Est. 3,000.00+

- 152 ★ #1, 1p Red Brown Queen Victoria on blued paper, a marvelous unused stamp with four large even margins, crisp impression, lovely fresh colour. A superb stamp, XF, 1954 RPS cert., ex. *Argenti* (Photo) 4,000.00



- 153 ☉ #1, 1p Red Brown Queen Victoria, a beautiful horizontal used strip of three large margins on all sides, showing portion of adjoining stamp at right, improved at top and right (barely noticeable), oval grid cancellations. A most attractive used multiple, VF appearance, ex. *"Foxbridge"* (Photo) 2,400.00



- 154 ☉ #1, 1p Red Brown Queen Victoria on blued paper, an outstanding used stamp with huge jumbo margins, fresh colour, and light oval grid cancellation, XF GEM, a beautiful stamp (Photo) Est. 1,000.00+

- 155 📖 1852 Way-Office Keeper Rates and general instructions related to mailing of letters, with tables of rates to various countries and territories, 21 pages unbound. A nice collateral item for the Nova Scotia collector, F-VF Est. 150.00+



- 156 ★B #2, 3p Blue Heraldic on lightly blued paper, a stunning sheet margin block of ten, mint with large part original gum, margins on all sides except for small portion of upper left stamp, a few negligible faults, an extremely rare mint multiple, VF OG, ex. *Argenti, Cartier, Dale-Lichtenstein, Mayer*(Photo) 15,000.00



160



157



161

- 157 ★ #2, 3p Blue Heraldic on lightly blued paper, four large even margins, gorgeous fresh colour and crisp impression, mint with large part original gum. A superb stamp, undercatalogued in our opinion, XF OG, 1981 APS cert... (Photo) 1,500.00+

- 158 ☉ #2, 3p Blue Heraldic on lightly blued paper, an amazing sheet margin horizontal strip of seven on piece, adequate to large margins and manuscript cancellation, file fold on third stamp and small fault at bottom of fifth stamp, negligible for such a rare used multiple, VF appearance, ideal for exhibition (Photo) Est. 2,500.00

- 159 ☉ #2, 3p Blue Heraldic, three different cancelled stamps, bearing Steamboat oval grid postmarks; "A91" (small thin and slightly into), "A94" (four margins and sound), "A95" (slightly into). Rare on Pence Issues. A lovely trio, Fine-Very Fine (Photo) Est. 500.00+

- 160 ☉ #2, 3p Blue Heraldic on lightly blued paper, four large even margins and showing part of adjoining stamp on one side, gorgeous fresh colour and lovely impression, used with oval grid cancellation. A pretty stamp, XF GEM (Photo) 250.00+

- 161 ☉ #2, 3p Blue Heraldic on lightly blued paper, an outstanding used stamp, possessing four large even margins, amazingly rich colour and impression, used with oval grid cancellation. A great stamp for the quality conscious collector, XF GEM (Photo) 250.00+



- 162 ☒ **#2, 3p Blue** Heraldic on lightly blued paper, four large margins with fresh colour, tied by oval grid cancellation on clean envelope from Truro (AU 9 1858) to Halifax (b/s). A lovely cover, VF+ **(Photo) Est. 250.00+**
- 163 ☒ **#2, 3p Blue** Heraldic on lightly blued paper, four small to clear margins, fresh with sharp impression, tied by oval grid cancellation on folded cover from Canso (SP 14 1860) to Halifax (b/s), VF..... **(Photo) Est. 250.00**
- 164 ☒ **#2, 3p Deep Blue** Heraldic on lightly blued paper, four large margins, rich colour, tied by oval grid cancellation on folded letter from Halifax (JU 19 1860) sent to Pictou, with receiver backstamp, some light cover discoloration, not affecting stamp, otherwise VF **(Photo) Est. 250.00**



- 165 ☉ **#2b, 3p Pale Blue** Heraldic, on lightly blued paper, strip of three used, four ample margins, lovely colour and impression, neat oval grid cancellations. A beautiful strip, VF **(Photo) 900.00+**

- 166 ☒ **#2b, 3p Pale Blue** Heraldic on lightly blued paper, four large to just clear margins, unusually tied by double split ring "BADDECK, C.B. DE 7 1859" postmark on small envelope (top backflap missing), addressed to Mabou, with Baddeck dispatch backstamp. A scarce internal Cape Breton cover, Fine+ **(Photo) Est. 250.00**
- 167 ☉ **#2i, 3p Bright Blue** Heraldic on blued paper, four large to just clear margins, used with unusual '3' handstamp in black. An attractive cancelled stamp, F-VF **(Photo) Est. 350.00**



- 168 ☉ **#2i, 3p Bright Blue** Heraldic on blued paper, a pleasing four margined stamp tied to piece by scarce "CLEMENTSPORT AU 1 1857" double split ring cancellation. Eye-appealing and VF, ex. *Carey-Fox*..... **(Photo) Est. 300.00+**

- 169 ☒ **#2i, 3p Bright Blue** Heraldic on blued paper, four large margins and gorgeous fresh colour tied by oval grid cancellation on folded letter from Amherst (NO 20 1854) to Dorchester, with Sackville and Dorchester backstamps. A scarce inter-provincial cover, VF..... **(Photo) Est. 250.00+**
- 170 ☒ **#2i, 3p Bright Blue** Heraldic on blued paper, four large even margins, gorgeous fresh colour, tied by oval grid cancellation on envelope from Kentville (JU 17 1857) addressed to Bridgetown, with receiver (JU 19) backstamp, VF, 1966 Bolaffi cert. **(Photo) Est. 250.00+**



- 171 ★ #3, 3p Dark Blue Heraldic, a splendid mint single, possessing four large margins, gorgeous fresh colour on crisp and fresh bluish paper, full pristine original gum that has never been hinged. A spectacular stamp, which is certainly and without any doubt among the finest known, XF NH GEM, with copy of Hunziger cert. for a block of twelve from which this came (Photo) Est. 3,000.00+

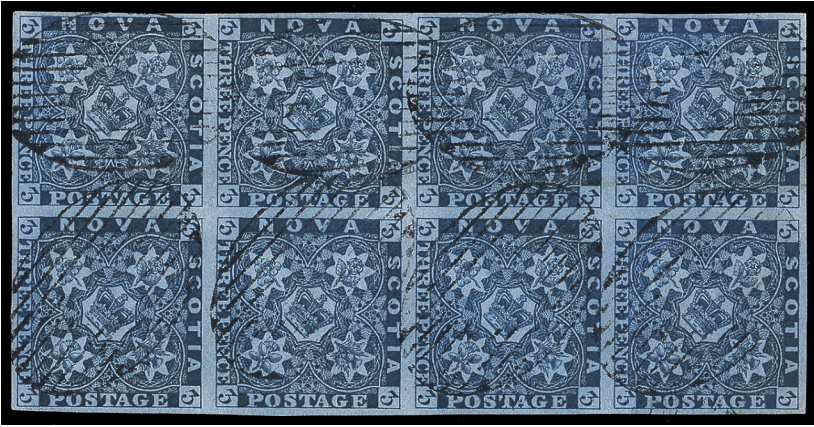

- 172 ◎B #3, 3p Dark Blue Heraldic on blued paper, a stunning used block of eight stamps, large margins on all sides, used with oval grid cancellations, horizontal wrinkle on top row most likely due to usage, small thin on one stamp, both mentioned for the record only and of no importance for this outstanding used multiple, the largest we have seen on this denomination in used condition. A showpiece of high caliber and possibly UNIQUE, VF, ex. Dale-Lichtenstein, Mayer (Photo) Est. 5,000.00



- 173 ◎ #3, 3p Dark Blue Heraldic on blued paper, a gorgeous used pair four large margins all around, rich colour, oval grid cancelled, XF (Photo) 600.00+
- 174 ◎ #3, 3p Dark Blue Heraldic on blued paper, a stunning used stamp, possessing four huge even margins, deep colour and impression, oval grid cancelled. A great stamp, XF GEM, 1967 Bolaffi cert. (Photo) 300.00+



- 175 ☉ **#3, 3p Dark Blue** Heraldic on blued paper, large to full margins on all sides, deep colour, used with light unobtrusive oval grid cancellation. A nice stamp, VF+ **(Photo) 300.00+**
- 176 ☉ **#3, 3p Dark Blue** Heraldic on blued paper, four large even margins, lovely fresh colour and light unobtrusive oval grid cancellation, XF GEM **(Photo) 300.00**
- 177 ☒ **#3, 3p Dark Blue** Heraldic on blued paper, four large to clear margins lightly tied by oval cancellation on small lady's envelope from New Glasgow (JY 30 1857) sent to Fort Lauriner, Cumberland, with Truro (JY 31) and Amherst (AU 1) transit backstamps, F-VF **(Photo) Est. 250.00**
- 178 ☒ **#3, 3p Dark Blue** Heraldic on blued paper, four large to adequate margins lightly tied by oval grid cancellation on small envelope (small tear at top, clear of stamp) from Kentville (JY 31 1860) addressed to Amherst, with Halifax transit and receiver backstamps, VF **(Photo) Est. 250.00**
- 179 ☒ **#3, 3p Dark Blue** Heraldic on blued paper, four large margins tied by oval grid cancellation on envelope (horizontal file fold, away from stamp) from Tatamagouche (OC 8 1859) to Amherst, with Pugwash transit and receiver backstamps, VF **(Photo) Est. 250.00**



- 180 ☉ **#3var, 3p Dark Blue** Heraldic on blued paper, with line through 'POS' of 'POSTAGE' (appears to be a re-entry), four large margins, bright fresh colour and impression, light oval grid cancellation. A pretty stamp, XF..... **(Photo) 300.00+**

- 181 P **#4TC, 6p Black** Marginal trial plate proof strip of three on card, VF **(Photo) Est. 750.00**



- 182 ★ **#4, 6p Yellow Green** Heraldic on lightly blued paper, an outstanding unused stamp, which possesses brilliant fresh colour, crisp impression on fresh wove paper, with four large margins. Without any doubt among the finest in existence, XF showpiece, 2004 Greene Foundation cert. **(Photo) 5,000.00**

- 183 ☉ **#4, 6p Yellow Green** Heraldic on blued paper, four large margins, pleasing fresh colour, used with oval grid and partial red receiving cancels, signed Diena. A great stamp, XF **(Photo) 800.00+**



- 184** ✉ **#4, 6p Yellow Green** Four just clear to extra large margins showing part of adjoining stamp on one side, tied by unframed oval grid alongside red trans-border "PAID 10 CENTS" and NEW BRUNSWICK double split ring in blue on envelope addressed to USA, with Locks Island (MR 17 1857), red Yarmouth (MR 18), Digby (MR 20) and St. John (MR 28) transit backstamps. A nice cover, VF, 1959 BPA cert. **(Photo) Est. 2,000.00+**



- 185** ☉ **#5, 6p Dark Green** Heraldic on bluish paper, four extra large margins (likely from sheet corner), bright fresh impression and deep rich colour, light oval grid cancellation. A marvelous stamp, certainly among the finest known, XF, 1967 Bolaffi and A. Diena certs. **(Photo) 1,600.00+**

- 186** ☉ **#5, 6p Dark Green** Heraldic on blued paper, two different Steamboat cancelled stamps; "A91" and "A98", both have small faults, still rarely seen cancels on Pence Issues, Fine appearance **(Photo) 1,600.00**

- 187** ☉ **#5, 6p Dark Green** Heraldic on blued paper, used with complete and neat circular '10' handstamp marking (probably of US origin), rebacked over faults, still a rare postmark on a Pence Issue, Fine appearance **(Photo) Est. 800.00**

- 188** P B **#6TC, 1sh Black** Trial colour plate proof block of four on card, showing partial "N." of "SPECIMEN." overprint, faint traces of toning (negligible), VF and rare **(Photo) Est. 1,000.00**

- 189** P **#6TC, 1sh Black** Trial colour plate proof on card, minor ageing spots, mostly on the back, still VF **(Photo) Est. 200.00**



- 190** ☉ **#6, 1sh Reddish Violet** An outstanding used single with fabulous deep rich colour, large to huge margins all around, gorgeous clear impression, neat centrally struck oval grid cancellation. A superlative stamp, XF GEM, 2004 Greene Foundation cert. **(Photo) 7,000.00+**

- 191** ☉ **#6, 1sh Reddish Violet** Heraldic, a pleasing stamp possessing four large margins, tied by oval grid cancellation to small piece, bright fresh colour. A gorgeous classic stamp in premium condition, XF, 1971 RPS cert. **(Photo) 7,000.00**



- 192 ☉ **#6b, 1sh Deep Purple** Heraldic on lightly blued paper, a stunning used single with unbelievable deep rich colour, clear sharp impression printed on bright white paper, four huge balanced margins, very light unobtrusive oval grid cancellation. A superb stamp in every respect and certainly among the finest in existence, XF GEM, 1973 BPA cert., *ex Dale-Liechtenstein* **(Photo) Est. 7,500.00+**

- 193 ☉ **#7, 1sh Cold Violet Shade** First Printing (Dull Violet in Unitrade) A wonderful used single with full even margins, true rich colour and with very light unobtrusive oval grid cancellation. A beautiful stamp that is much rarer than the reddish violet, XF GEM, 2004 Greene Foundation cert. **(Photo) 8,000.00**

- 194 **1858 Brass Seals** Two different Brass Seal examples impressed in red sealing wax, from Tusket Wedge (name was short lived and changed to Wedgeport) and Joggin Bridge, the only two Nova Scotia Post Office supplied with such cancellation / sealing devices. Attractive and appealing, VF **(Photo) Est. 500.00**

CENTS

- 195 P **#8TCii/13TCvi, 1c/12½c Nine different SPECIMEN proofs** Includes #8TCii, 8TCvi, 10TCii, 11TCiv, 12TCi, 13Pii, 13TCi and 13TCvi, a few have trivial natural india paper flaws, F-VF or better **475.00**
- 196 P B **#8TCxi/13TCix, 1c/12½c Orange** Set of five different (missing only 10c value) trial colour plate proof blocks of four in orange on india paper, 2c has full plate imprint at top and 8½c full imprint at right (vertical crease in margin only). Very scarce and VF. A lovely lot. **(Photo) 1,880.00**

- 197 ☉ **#8-13, 1c-12½c Mailboat Cancellations** Collection of 28 different cancelled stamps, carefully mounted on album pages, showing "A91" (1c, 5c, 10c & 12½c); "A92" (1c to 12½c); "A93" (2c & 12½c); "A94" (12½c); "A95" (1c to 12½c); "A97" (1c to 12½c) and "A98" (1c to 12½c). All are scarce to rare, "A96" is unknown. Some small faults / flaws are to be expected, but a very difficult lot to assemble, Fine to Very Fine **(Photo) Est. 2,500.00**



- 198 P **#8DP, 1c Black** Queen Victoria, Die Proof on india paper, measuring 28x33mm. Attractive and rare, XF
..... **(Photo) Est. 1,000.00**

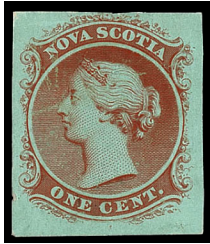

- 199 P **#8TCDP, 1c Brownish Red** Queen Victoria, Trial Colour Die Proof (stamp size) on thick glazed paper, trivial surface scuffs, of no importance for this highly unusual and rare item, F-VF **(Photo) Est. 750.00**
- 200 ☒ **#8, 8a, 1c Black** Two singles (white and yellow paper) paying county rate and tied by oval grid on envelope from Annapolis (OC 21 1867) to Bridgetown, with receiver backstamp, F-VF (Illustrated in Argenti age 108)..... **(Photo) Est. 150.00**
- 201 ☒ **#8, 9, 1863 Mixed Franking Cover** Bearing single 1c and two singles of 2c value tied by oval grid cancellations on envelope from Wallace (OC 24 1863) to Halifax, with receiver backstamp. A neat cover, VF **(Photo) Est. 350.00**



- 202 ★ **#8c, 1c Black** Queen Victoria on white paper, left margin horizontal mint strip of five, imperforate vertically, lovely fresh colour and full original gum. A rare multiple, VF OG, undercatalogued **(Photo) 875.00**



- 203 P **#9TCDP, 2c Dull Brown** Queen Victoria, Trial Colour Die Proof on india paper, with "AMERICAN BANK NOTE CO." imprint and Die "412" number, measuring 27x43mm, faint traces of toning, negligible for this rare Die Proof, VF **(Photo) Est. 1,000.00+**
- 204 ☒ **#9, 2c Lilac** Well centered single tied by oval grid cancellation on clean envelope, paying 2c county rate, from Bridgetown (MA 29 1866) addressed to Wilmot, with Lawrence-Town (MA 31) transit backstamp, VF **(Photo) Est. 100.00**
- 205 ☒ **#9, 2c Lilac** Single tied by oval grid cancellation on small clean envelope, paying the 2c county rate from Parrsboro (FE 21 1868) to Little Forks, slightly reduced at left, otherwise VF..... **(Photo) Est. 100.00**



- 206 ★B #10, 5c Blue Queen Victoria on white paper, mint block of four with fresh colour and large part original gum. Mint blocks of the 5c are very rare, F-VF OG showpiece..... (Photo) Est. 2,500.00
- 207 ☒ #10, 5c Blue Horizontal pair (light creases on left stamp) pen cancelled and tied by oval grid cancel on envelope roughly opened at right, sent from Barrington (AP 6 1865) to New York, with Halifax transit on back, Fine+..... (Photo) Est. 250.00
- 208 ☒ #10, 5c Blue Two singles (left stamp with rounded corner), lightly tied by oval grids on envelope from New Glasgow (JY 10 1865) to New York, with Truro transit backstamp, F-VF..... (Photo) Est. 250.00
- 209 ☒ #10, 5c Blue Sheet margin plate imprint single tied by segmented cork cancellation (scarce thus) to envelope from Halifax (JU 19 1865) to Sherbrooke, St-Mary's, with receiver backstamp dated JU (21), F-VF (Photo) Est. 150.00



- 210 ☒ #10, 12, 5c & 10c 1861 Mixed Franking Cover Two singles tied by light oval grid cancellations to envelope from Wallace (JA 22 1861) addressed to Harbour Grace, Newfoundland, with oval Halifax (JA 23) and St. John's (JN 28) transit backstamps, and Harbour Grace receiver postmark on front. An attractive usage overpaying the 13½c rate by 1½c, F-VF (Photo) Est. 1,000.00+
- 211 ☒ #10, 12, 5c & 10c 1865 Registration Cover Two singles (trivial perforation toning) tied by oval grid cancels on folded registered cover from Hants-Port (AP 27 1865) addressed to Cornwallis, North mountain; 5c postage plus 10c registry free prepaid. A neat cover, F-VF..... (Photo) Est. 750.00



- 212 ☒ **#10, 12, 5c & 10c 1860 Registered Lettersheet** Two singles (5c has clipped perforations from scissors separation) tied by oval grid cancellations on folded lettersheet (tears at top, well away from markings and stamps) bearing on reverse nice strike "KENTVILLE OC 10 1860" and Halifax receiver backstamps. A rare early usage of this issue, F-VF..... **(Photo) Est. 500.00+**
- 213 ☒ **#10c, 5c Dark Blue** Nice horizontal strip of three tied by oval grid cancellations on registered envelope from Halifax (OC 25 1862) to Sherbrooke - St.-Mary's, with Crown / REGISTERED handstamp on front and receiver (OC 29 1862) backstamp. An attractive cover with embossed advert on reverse of Cogswell and Forsyth Druggists of Granville St., F-VF..... **(Photo) Est. 500.00**
- 214 ☒ **#10c, 5c Dark Blue** Horizontal pair used with neat oval "H" grid cancellation on clean envelope from Halifax (NO 2 1865) sent overland to Maine, with red circular "PAID / 10" handstamp, VF..... **(Photo) Est. 250.00**
- 215 E **#11E, Victoria Head Die Proof Essay** Engraved central vignette only, printed in black on card mounted india paper, measuring 75x97mm, used for the 1860 8½c, 10c & 12½c values. Lovely and eye-appealing, VF+ **(Photo) Est. 500.00+**



- 216 ☒ **#12, 10c Vermilion** Single tied oval grid on envelope (minor ageing, negligible) from North Sydney (OC 13 1866) addressed to Harbour Grace, Newfoundland, with St. John's (OC 15 1866) transit backstamp, receiver on front with straightline "MORE-TO-PAY" handstamp, indicating short payment of 3½ cents, since 10c rate was applied only for letters originating from Halifax; the rate for letters coming from the interior, going to Newfoundland was 13½ cents. An interesting and rare rated cover, F-VF **(Photo) Est. 1,000.00+**
- 217 ☒ **#12, 10c Vermilion** Horizontal pair used grid cancellation on envelope (tear at top, away from stamps and markings) from Halifax (OC 28 1862) addressed to New York, with Boston British Packet transit and "10" rate marking, paying double 10c prepaid British Packet rate, F-VF..... **(Photo) Est. 500.00**
- 218 ☒ **#12, 10c Vermilion** Well centered single tied by oval grid alongside red circular "PAID 10", Windsor receiver cds and boxed "MISSENT" handstamp on clean envelope from Sydney (DE 30 1862) addressed to USA, with Antigonish and Amherst transit backstamps. A pretty cover, VF **(Photo) Est. 250.00**
- 219 ☒ **#12, 10c Vermilion** Single tied by oval "H" grid cancellation from Halifax (SP 30 1862) on folded cover addressed to New York, with "BOSTON BR. PAKT OCT 2 / 5" transit postmark. Neat cover paying 10c prepaid British Packet rate, VF **(Photo) Est. 125.00**



- 220 ☒ #13, 12½c Black Single lightly tied by oval grid cancel on envelope (light overall ageing - negligible) from Wallace (MA 5 1861) to Harbour Grace, Newfoundland, with Halifax oval and St. John's (MR 15 1861) transit backstamps. This cover is short paid by 1c from the 13½ cents rate to Newfoundland, the underpayment was probably overlooked by postal authorities. An interesting usage, F-VF (Photo) Est. 750.00
- 221 ☒ #13, 12½c Black Single lightly tied by oval grid and pen manuscript on clean envelope from Weymouth (DE 4 1865), via Halifax to Ireland, with Dublin receiver (DE 15), VF (Photo) Est. 500.00
- 222 ☒ #13, 12½c Black Well centered stamp, just tied by oval "H" grid cancellation on clean envelope from Halifax (MY 26 1864) to Scotland, with Edinburgh (JU 6 64) receiver. A lovely cover, VF (Photo) Est. 450.00



X149



150



158

The A series cancels, numbered from A91 to A98, were used on Atlantic Mails Boats from June, 1859.

159



"A91" cancel



"A94" cancel



"A95" cancel



167



175



176



183

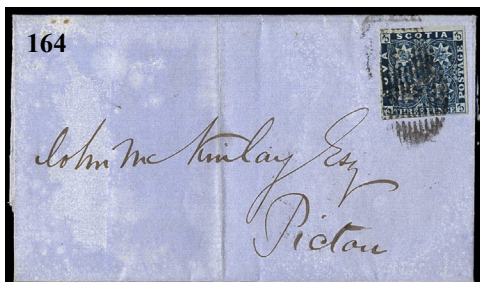
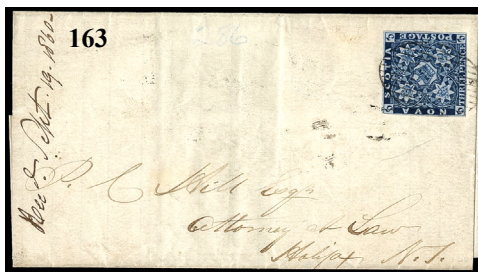

-186-

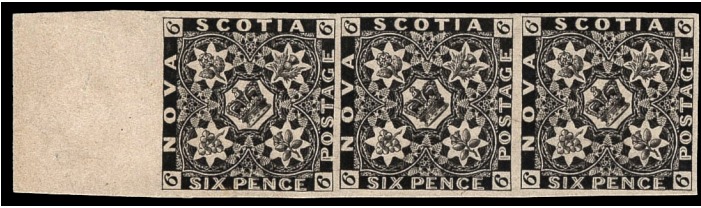

181



187



184

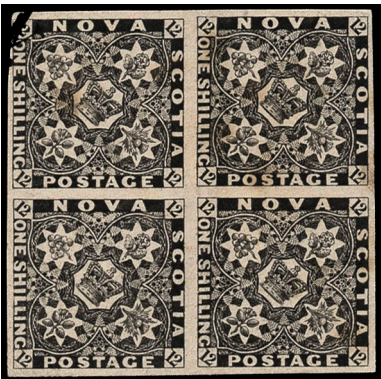

188



189



X196



-194-



Cents Issue
Mailboat Cancels

A91 Cancels - Cunarder S.S. Canada



A92 Cancels - Cunarder S.S. Asia



A93 Cancels - Cunarder S.S. Java



A94 Cancel - Cunarder S.S. China



A95 Cancels - Cunarder S.S. Africa



The "A" series of cancellers as well as "B61" were issued by the British Post Office for use on Cunard Line mail packets. They were originally assigned to a single ship but some were later transferred. These cancellations are found on loose letters mailed onboard the ships. Number "A96" is unknown. All others are scarce to rare.

X197

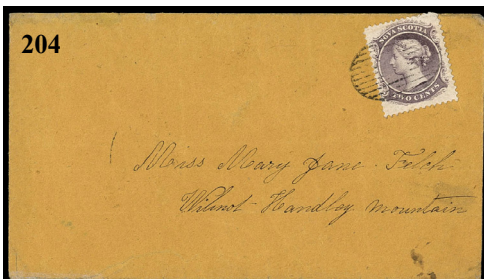

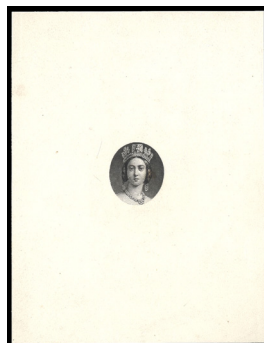

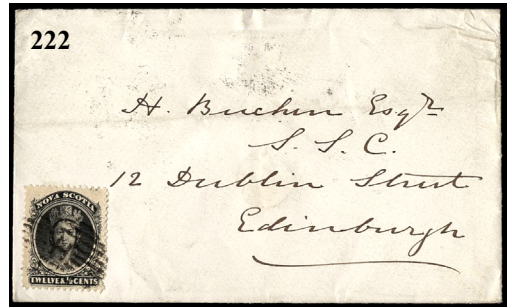

PRINCE EDWARD ISLAND



- 223 ★ #6iii, 3p Blue Queen Victoria, bottom margin imperforate horizontal gutter pair, with large margins all around, fresh, unused, crease and thin in gutter as usual, VF(Photo) 1,000.00

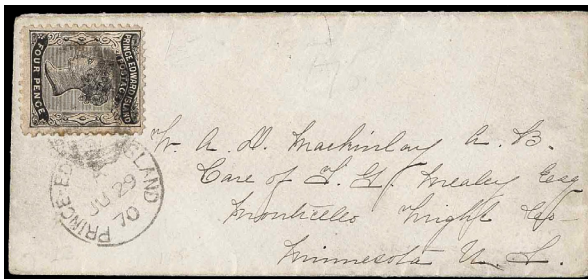

- 224 ☐ #9, 4p Black Single tied by light grid cancel alongside Prince Edward Island postmark (JU 29 70) on small clean envelope addressed to Minnesota. An attractive cover paying the decreased rate in effect from November 1868, VF(Photo) Est. 250.00+



NEWFOUNDLAND

Featuring the Ron Hollett Collection.

- 225 ✉ **Folded cover** Written at Harbour Grace May 30, 1803 addressed to London, England. Carried by private vessel to Greenock Scotland where it was entered as a ship letter and cancelled with a VF strike in red of oval "Ship Lre Greenock" CROWN cancel, a double letter rated 2N4 stg. to cover 4p ship letter fee, 2p captain's gratuity and 22p (11pX2) inland postage, received at London on July 20 (cds h/s), F-VF(Photo) Est. 250.00+

PENCE



- 226 P **#1-9, 1p to 1sh. Pence Issue** Complete set of nice trial colour plate proof singles printed in black on card about 0.015 inches thick, also includes a pair of the 3p value to show the two dies, fresh with large margins, VF and rare set, only twenty sets can exist as only one sheet of each was printed(Photo) Est. 2,000.00+

- 227 ★ **#1/23, Pence Issues** Selection of ten stamps, which includes unused #1, 8, 11, mint #11A (2), 18-21 and 23. Catalogue value is for Fine centering only. Mostly F-VF OG.....(Photo) 730.00



- 228 P **#1TCDP, 1p Strawberry Pink** Described by an accompanying 2002 Greene Foundation cert. as a trial colour die proof on wove paper printed in 1906, on closer examination however we believe this to be the extremely rare proof in orange on Stacey Wise paper of which only two examples have ever been discovered (see Pratt page 102), in either case an extremely rare item worthy of the finest specialized Newfoundland collection, VF showpiece.....(Photo) Est. 2,000.00+

- 229 ★B **#1, 1p Brown Violet** A post office fresh mint block of four with huge margins and brilliant colour, lower pair is NH, VF LH, choice (Photo) 800.00+
- 230 ☉ **#1, 1p Brown Violet** Pair used on small piece with Greenspond Oct. 16, 1863 postmark, VG-F, extremely rare (see Pratt page 87).....(Photo) Est. 500.00+
- 231 ★ **#1i, 1p Brown Violet** Sheet margin mint single showing the MAJOR RE-ENTRY, fresh and choice, VF VLH(Photo) 400.00



- 232 P #2, 2p Black Trial colour large reprint die proof on yellowish wove paper, shows the full die sinkage, VF and rare(Photo) Est. 1,000.00+
- 233 P #2,4,5,7, 2p, 4p, 5p and 6½p Trade Sample Proofs printed in blue, greenish blue, violet and carmine respectively, a lovely lot with bright vivid colours, VF(Photo) Est. 500.00
- 234 ☉ #2, 2p Scarlet Vermilion An attractive used single, light pressed crease and two tiny nicks at right, very lightly cancelled with rich true colour, Fine appearance, a very collectable example of this great rarity, clear 1980 Korwin cert.(Photo) 4,500.00

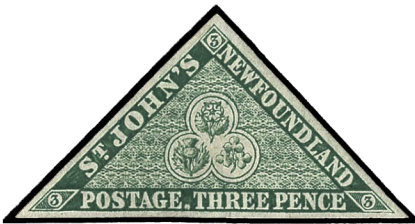

- 235 ★ #3, 3p Green Heraldic on thick porous wove paper, large margins all around, bright fresh colour, mint with large part original gum. A nice stamp, XF OG(Photo) 500.00+
- 236 ★ #3, 3p Green A full margined mint single with bright colour, VF OG(Photo) 500.00



- 237 ☉ #3, 3p Green Pair used with lightly struck grid cancellations, pressed crease, still a very scarce multiple of which I can recall seeing only two others, huge margins and vivid colour, superb appearance(Photo) 1,200.00

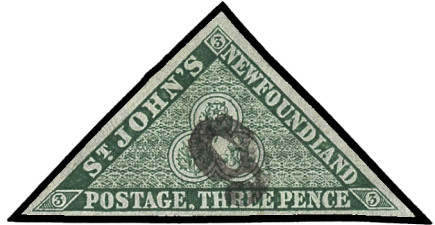
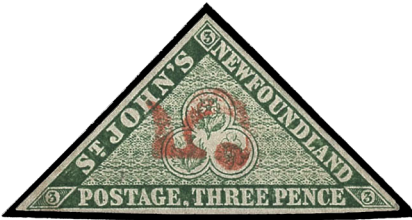

238 ⦿ **#3, 3p Green** A beautiful used single with socked-on-nose "5" rate marking in red, VF showpiece..... **(Photo) 600.00+**

239 ⦿ **#3, 3p Green** Used single with socked-on-nose "6" rate marking in black, VF showpiece..... **(Photo) 600.00+**

240 ⦿ **#3, 3p Green** A lovely used single with full margins and fresh colour, lightly cancelled and VF GEM.....**(Photo) 600.00**

241 ⦿ **#3, 3p Green** Heraldic, used pair with oval grid cancellations, three margins, slightly touching on one side, still a very rare used multiple, Fine+
..... **(Photo) Est. 500.00+**



242 ⦿ **#4, 4p Scarlet Vermilion** A rare used single possessing unusually fresh colour and four nice margins, VF **(Photo) 4,500.00**



243 ★B **#5, 5p Brown Violet** Sheet margin block of four, brilliant fresh colour, light vertical gum bend and Roumet guarantees on reverse, one of the finest of the very few known blocks of four of this stamp, VF NH showpiece **(Photo) 4,200.00**

244 ★ **#5, 5p Brown Violet** Mint single with jumbo margins and vivid colour, XF OG
..... **(Photo) 350.00+**



- 245 Ⓞ #6, 6p Scarlet Vermilion A rare used single cut close and tied to small piece by grid cancellation, and part of 1858 postmark at foot, fresh colour and attractive, VG-F(Photo) 3,500.00



- 246 P #7, 6½p Black Trial colour large die proof on india paper mounted on soft card, shows full die sinkage, VF and rare showpiece, ex Pratt.....(Photo) Est. 1,500.00+

- 247 ★ #7, 6½p Scarlet Vermilion A lovely unused single with four large margins and true bright colour, exceptionally nice, VF+, a remarkable stamp in every respect, 1987 Greene Foundation cert.(Photo) 5,000.00



- 248 P #8, 8p Black Trial colour large die proof on india paper mounted on soft card, shows full die sinkage, VF and rare showpiece, ex Pratt.....(Photo) Est. 1,500.00+

- 249 ★B #8, 8p Scarlet Vermilion A spectacular mint block from the top of the sheet, bright vivid colour, huge margins, the top pair is never hinged, a lovely block, VF LH (Photo) 2,800.00+

- 250 ★ #8, 8p Scarlet Vermilion An above average mint single with deep rich colour and four huge margins, XF OG(Photo) 350.00

- 251 Ⓞ #8, 8p Scarlet Vermilion A scarce used single, full margins and centrally struck grid cancellation, VF(Photo) 450.00



- 252  **#8a, 8p Scarlet Vermilion** Vertical bisect (barely touching at foot) tied on both sides by grid cancel, alongside St. John's (JL 18 1860) red postmark on folded cover addressed to Baltimore, with large Boston transit and '5' handstamp due marking. An attractive and rare bisect cover, F-VF, 2000 Greene Foundation cert., (SG 8a £4,000) ex. "Foxbridge", Hall, Sidney Harris, John Hubbard.(Photo) **5,000.00**



- 253  **#8a, 8p Scarlet Vermilion** Diagonally bisected and tied by grid cancel, alongside St. John's (MY 9 1860) postmark in red on folded cover addressed to Baltimore with Boston Br. Pkt-5 (May 17) large transit cds in black, file fold slightly touching corner of bisect, negligible and of no importance for this rare and attractive bisect cover, VF, 1974 BPA cert.(SG 8a £4,000)(Photo) **5,000.00**

*Have you been thinking of selling your collection?
Call us at 1(800) 667-8267 ask for Gary J. Lyon.
Give your collection the attention it deserves.
Consign your stamps to Eastern Auctions Ltd.*



254 ★ #9, 1sh. **Scarlet Vermilion** Unused single, cut close to design, still most attractive with deep rich colour, one of the very few fault free examples known of this great rarity, VG-F.....(Photo) 12,000.00

255 ★ #9, 1sh **Scarlet-Vermilion** Heraldic, brilliant fresh colour, crisp impression, three small margins, just clear at foot, tiny nick at upper left and small thin, otherwise a rare unused stamp, Fine appearance, 1963 PF cert.(Photo) 12,000.00

256 ◎ #9, 1sh. **Scarlet Vermilion** Used single, cut close but fault free with true fresh colour, VG-Fine, 1972 BPA cert.(Photo) 5,000.00



257 ★B #11, 2p **Orange** Sheet margin block of four, huge margins, unbelievably fresh colour, full original gum with one stamp being never hinged, VF LH, the finer of the two known mint blocks of four and a showpiece of the first order, ex. Dale-Lichtenstein, Cheung.....(Photo) Est. 4,000.00+

258 ★ #11i, 2p **Orange** Unused single showing the papermaker's watermark, fresh with full margins, VF, ex. Dale-Lichtenstein(Photo) 700.00

259 ◎ #11i, 2p **Orange** Used single showing the papermaker's watermark, attractive with small cork cancellation, VF.....(Photo) 750.00

*Call us toll free in North America
Dial 1(800) 667-8267*



- 260 ★B #11A, 3p Green Fresh mint triangular block of four showing the two die types, nice colour and full original gum, F-VF NH(Photo) 840.00
- 261 ★B #11A, 3p Green A fresh rectangular sheet margin block of four from the first 1860 printing showing the two die types, full original gum, VF OG ... (Photo) Est. 600.00
- 262 ★B #11A, 3p Green Mint triangular block of four showing the two Die types, VF LH(Photo) 400.00
- 263 ★B #11A, 11Ai, 3p Green Mint block of six showing the two die types, four stamps show "STACE" of the papermaker's watermark, fold between two of the pairs, VF LH (Photo) Est. 1,000.00
- 264 ☉ #11A, 11Ai, 3p Green Two nice used singles (one is watermarked), VF 300.00
- 265 ★ #11Ai, 12Ai, 15Ai, 1p, 3p and 5p Pence Issues Three mint (1p unused; faint corner crease) singles each showing a portion of the papermaker's watermark, a rare group, VF OG(Photo) 600.00



- 266 ★ #12, 4p Orange Unused single with four adequate to large margins, fresh brilliant colour, VF and attractive, a rare stamp, 1983 Greene Foundation cert.(Photo) 4,000.00

- 267 ★ #12i, 4p Orange Mint single showing strong impression of "ST" of the papermaker's watermark, light soiling, enormous margins, an extremely rare stamp unused, VF, 1949 BPA cert.(Photo) 5,000.00

- 268 ★B #12A, 5p Violet Brown Lower left corner block of four, post office fresh, VF NH(Photo) 800.00
- 269 ★B #12A, 12Ai, 5p Violet Brown A lovely fresh mint block of four, showing papermaker's watermark on right hand stamps, VF LH..... (Photo) 500.00+
- 270 ☉ #12A, 19, 19a, 5p Pence Issue Nice four margined used single of all three colours, VF used 385.00
- 271 ★B #12Ai, 5p Violet Brown Lower right corner block of four showing "STACE" of the papermaker's watermark, lovely and fresh, VF NH(Photo) 1,200.00



- 272 ☉ #13, 6p Orange An attractive used single with deep colour and full margins, VF and scarce.....(Photo) 1,000.00

- 273 ☉ #13i, 6p Orange Used single showing full "8" of the papermaker's watermark, lightly cancelled, VF, very scarce(Photo) 1,350.00



- 274 ☉ **#15, 1sh. Orange** Used single with light thinning and cut close to design, still a rare stamp in any condition, VG with above average appearance.....**(Photo) 5,000.00**
- 275 ★ **#15A-23, 1p to 1sh. Pence Issue** Set of eight mint singles, all with full margins and original gum, VF-XF LH **775.00**
- 276 ☉ **#15A/23, 1p to 1sh' Pence Issues** Set of eight used singles, all fresh with large margins, the rare 8p has the #235 numeral cancellation and is accompanied by a 1974 BPA cert., VF and attractive grouping.....**(Photo) 1,500.00**
- 277 ★ **#15Ai, 1p Chocolate Brown** A large margined mint pair with unusually rich colour, VF OG, all multiples of this stamp are rare **(Photo) 500.00+**
- 278 ★ **#17i/23i, 2p to 1sh. Rose** Set of six mint singles all showing the papermaker's watermark, VF OG, a scarce and desirable group.....**(Photo) 770.00**



- 279 ★B **#17, 2p Rose** Mint block of four, somewhat disturbed OG, most attractive with large margins and fresh colour, VF, one of the very few known blocks of four of this stamp **(Photo) Est. 1,000.00+**

- 280 ★ **#17, 2p Rose** A scarce mint pair, lovely and fresh, VF OG **(Photo) Est. 400.00+**



- 281 ★ **#17,18,20,21,23, 2p, 4p, 6p, 6½p, 1sh. Rose** Five singles each with "SPECIMEN" overprint in grey black, all applied in the normal diagonal fashion except for the 6p value which is doubly overprinted vertically and is likely unique thus, a great lot of which Pratt states that no more than three can exist, F-VF **(Photo) Est. 1,500.00**

- 282 ★S **#18, 4p Rose** Complete sheet of twenty mint, all stamps are never hinged, VF OG **1,350.00**
- 283 ★S **#18, 4p Rose** Mint sheet of twenty, four folds between rows, sixteen stamps are never hinged, VF..... **1,260.00**
- 284 ★B **#18, 4p Rose** Two mint corner blocks of four in distinctive normal and deep shades, VF NH..... **540.00**



- 285 ★B #18i, 23i, 4p and 1sh. Rose Mint sheet margin blocks of four, each with two watermarked stamps, VF NH..... **705.00**
- 286 ★B #19, 5p Reddish Brown Mint sheet margin block of six, four stamps are never hinged, one with pencil number on reverse, VF NH/LH**(Photo) 600.00**
- 287 ★B #19a, 5p Orange Brown A nice mint block of four, VF OG..... **300.00**



- 288 ★B #19var., 5p Venetian Red A brilliant mint block of this rare shade, vivid colour, one stamp NH, VF LH **(Photo) Est. 500.00+**

- 289 ★S #20, 6p Rose Sheet of twenty mint, all stamps are never hinged, VF OG..... **675.00**

- 290 ★S #20, 20ii, 6p Rose Complete sheet of twenty mint, ten stamps with "CEY WISE 1858" of the papermaker's watermark, horizontal fold at centre touching three stamps, sixteen stamps are NH, VF OG..... **770.00**

- 291 ★S #21, 6½p Rose Complete sheet of twenty mint, all stamps are never hinged, VF OG, a rare sheet **(Photo) 4,000.00**

- 292 ★B #21, 6½p Rose Mint sheet margin block of four, XF NH **(Photo) 800.00**

- 293 ★B #21, 21i, 6½p Rose Mint block of four showing two watermarked stamps, VF LH **(Photo) 500.00**

- 294 ★B #22, 8p Rose Complete mint sheet of twenty, vertical fold between two rows, all stamps are never hinged, VF OG, a rare sheet..... **(Photo) 4,000.00**

- 295 ★B #22, 22i, 8p Rose Mint corner block with two watermarked stamps, lower pair is NH, VF OG **750.00**

- 296 ★S #23, 1sh. Rose Complete sheet of twenty, light crease in top sheet margin only, all stamps are never hinged, VF OG **1,500.00**

- 297 ★B #23, 1sh. Rose Two corner blocks of four on thinner (NH) and thicker (OG) papers, VF and interesting lot..... **500.00**

Visit our website www.easternstamps.com

E-Mail us easternauctions@nb.aibn.com

Call us toll free 1(800) 667-8267



225

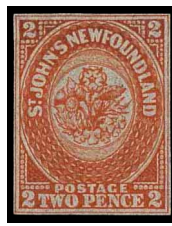
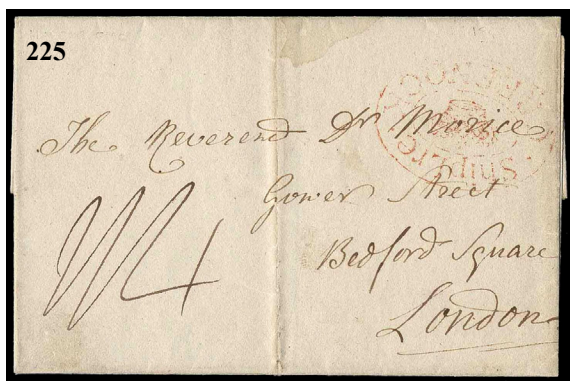

-X227-



229



230

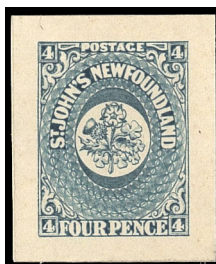

-X233-



234



231



244



245



241

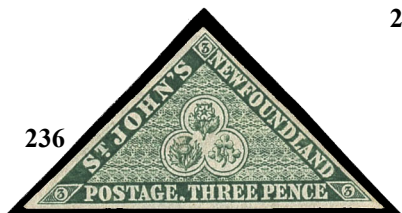

236

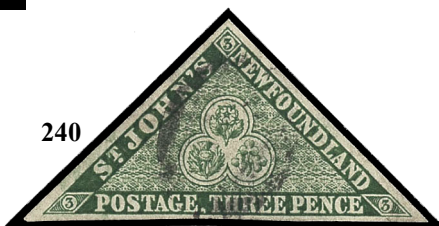

240



250



251



X265

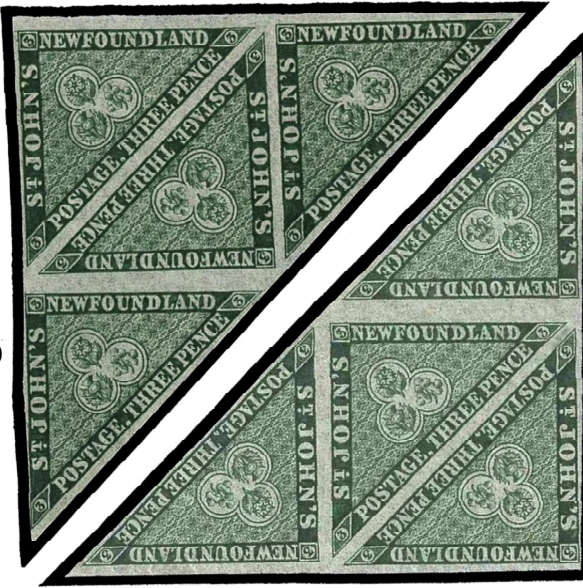

260

262



263



261



269



268



271



293



277

-X276-



280



286



292



274



X270



X278



291



294



CENTS

- 298 P **#24/35, 1c to 24c Cents Issues** A very nice lot of nine different plate proof singles, all in issued colour except the 13c which is in violet, VF and choice.....**Est. 400.00**
- 299 ★ **#24-31, 2c-24c First Cents Issue** A lovely complete set of eight unused singles, each selected for centering and freshness, VF**(Photo) 1,820.00**
- 300 ◎ **#24-31, 2c to 24c Cents Issue** Complete set of eight used singles, selected centering, mainly VF.....**(Photo) 1,075.00**
- 301 E **#24E, Codfish** Engraved essay die proof, undenominated in black, on card mounted india paper, measuring 76x65mm, with "COD FISH / British American Bank Note Co. Montreal" imprint and numbered "124", a rejected design. An unusual and attractive essay, VF**(Photo) Est. 500.00+**
- 302 P **#24, 25, 2c Codfish** and 5c Seal trade sample proofs in rose violet, VF and scarce **(Photo) Est. 200.00**
- 303 P **#24TSP, 2c Codfish** Trade Sample Proof in purple pastel colour on wove paper, VF**(Photo) Est. 200.00+**
- 304 ★B **#24, 2c Green** A scarce and well centered mint block of four, lovely and fresh, VF OG.....**(Photo) Est. 500.00+**
- 305 ★B **#24a, 2c Green on Thin Paper** A very scarce and well centered mint block of four, rich fresh colour, VF OG**(Photo) Est. 500.00+**
- 306 E **#25E, Harp Seal** Engraved essay die proof, undenominated, printed in black on card mounted india paper, measuring 77x65mm, with "Seals / British American Bank Note Co. Montreal" imprint and numbered "125", a rejected design. A lovely and appealing essay, VF.....**(Photo) Est. 500.00+**
- 307 P **#25, 5c Seal** Trial color gummed and perforated proof in emerald green, taken from the trade sample sheet, VF LH, most attractive**(Photo) Est. 300.00+**



- 308 ◎ **#25, 5c Brown** A lovely used single with centrally struck "5" rate marking in red, VF showpiece..... **(Photo) 475.00+**

- 309 ◎ **#25, 5c Brown** A jumbo used single showing plate inscription at left, rare centrally struck "10" rate marking in black, VF showpiece..... **(Photo) 475.00+**

- 310 ◎ **#25, 5c Brown** An outstanding used single with huge margins and light segmented cork cancellation, XF **(Photo) 475.00+**

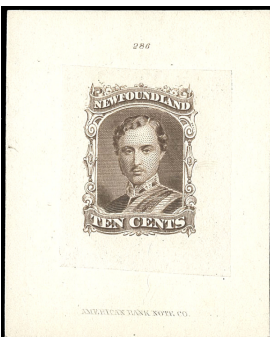

- 311 P **#27, 10c Prince Albert** Large trial colour Goodall die proof in dark yellowish brown on card mounted india paper, with die number at top and ABN imprint at foot, VF showpiece**(Photo) Est. 1,500.00+**



- 312 P #27TSP, 10c Prince Albert Four different Trade Sample Proofs on wove paper, in red, orange, violet blue and purple, last two shades have a tiny thin spot as often with these, a lovely group, VF-XF.....(Photo) Est. 750.00+

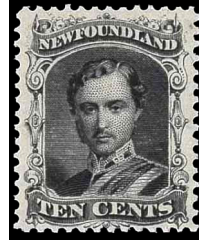

- 313 ★B #27, 10c Black Mint block of four with lower pair never hinged, intense colour, Fine LH, a rare block(Photo) 1,000.00

- 314 ★ #27, 10c Black A centered mint single, lovely and fresh, VF NH, a great rarity in this condition.....(Photo) Est. 1,000.00+

- 315 ★ #27a, 10c Black on thin Yellowish Paper An extremely attractive unused single, huge jumbo margins, XF..... (Photo) 350.00+
- 316 P #28, 12c Queen Victoria Trade sample proofs in lavender and bright blue, VF and scarce.....(Photo) Est. 200.00+
- 317 ★PB #28, 12c Pale Red Brown Queen Victoria, a fresh left plate imprint mint block of four, stamps are never hinged, VF (Photo) 720.00+
- 318 ★B #29, 12c Brown Sheet margin block, lower right stamp with gash on nose variety, VF NH..... (Photo) 720.00+
- 319 ★ #29, 12c Brown Top margin strip of four with full plate inscription, VF NH (Photo) 720.00+
- 320 P #30, 13c Ship Specialized lot, includes perforated and gummed proof in black from the trade sample sheet, india proof with rare "SPECIMEN" overprint, and a plate proof block of four on card mounted india paper, F-VFEst. 500.00
- 321 P #30TSP, 13c Schooner Trade Sample Proof in purple on wove paper, VF (Photo) Est. 200.00
- 322 ★B #30, 13c Orange A fresh mint block of four, light gum bend, lower pair is NH, F-VF LH, a scarce block..... (Photo) 825.00+
- 323 ◎ #30, 13c Orange Four used singles with interesting cancellations including "10" rate marking, intaglio "N", fancy leaf and small segmented cork, F-VF, a lovely lot(Photo) 360.00
- 324 ★PB #31, 24c Blue Top margin inscription block of six, a couple short perforations mentioned for the record, F-VF NH, a rare plate block (Photo) Est. 500.00+
- 325 ★ #32-36, 1c to 6c Cents Issues Set of six unused singles, unusually nice with fresh bright colours, #35 and 36 are NH, F-VF (Photo) 750.00+
- 326 ◎ #32-40, 1c to 6c Cents Issues Nice run of ten different used singles, selected quality, mainly VF(Photo) 585.00



- 327 P #32, 1c Prince of Wales Specialized lot with plate proof in colour of issue, trial proofs in brown, green, carmine and blue, trial perforated and gummed proof in blue, and finally a trial perforated and gummed proof in orange with diagonal SPECIMEN overprint, interesting lot, mainly VF Est. 500.00



- 328 P #32A, 1c Prince of Wales Large trial colour Goodall die proof in dark red on card mounted india paper, faint toning mentioned for the record, a very rare proof, VF showpiece..... (Photo) Est. 1,500.00

- 329 P #32A, 1c Prince of Wales Plate proof single and pair on card, also trial colour india proofs in yellow brown and purple, VF Est. 250.00

- 330 P #32A, 33, 35, 1c, 3c and 6c Cents Issues Plate proof pairs on india paper, the 1c card mounted, fresh and choice, VF..... Est. 250.00+



- 331 ★B #32, 1c Violet A fresh mint block of four, unusually bright colour, full original gum and rare thus, VF LH, one of the very few remaining blocks of this stamp (Photo) Est. 500.00+

- 332 ★ #33-34, 3c Queen Victoria Two absolutely stunning unused singles of these two notoriously difficult stamps, each perfectly centered with huge margins and vivid colours, 3c blue in mint with original gum, XF (Photo) Est. 1,000.00+

- 333 P #33, 35, 3c and 6c Cents Issues Trial colour plates proofs on india with 3c black and 6c in green, orange and yellow brown, mainly VF Est. 200.00

- 334 ★ #36, 6c Carmine Lake Sheet margin strip of three with full plate inscription, VF NH..... (Photo) Est. 250.00+



335 ★ #37-40, 1c to 5c Rouletted Issue Complete set of four mint singles, 2c with imprint at foot and rare thus, VF OG.....(Photo) 1,200.00

336 ★ #37, 1c Brown Lilac Corner margin mint pair, VF LH, a scarce multiple
..... (Photo) Est. 400.00

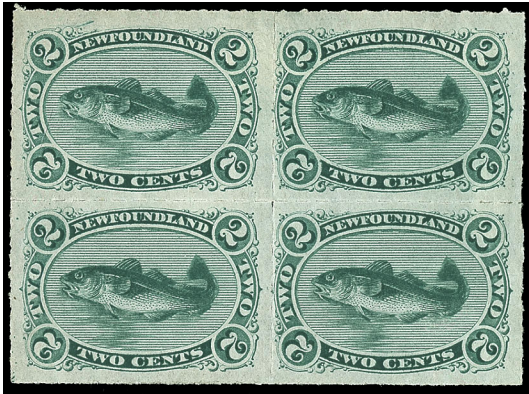

337 ★B #38, 2c Green A most attractive mint block of four, centered within huge margins, XF OG, very scarce in blocks(Photo) Est. 1,000.00+

338 ★ #40, 5c Blue Harp Seal, rouletted, a pleasing fresh and centered mint single with large part original gum. A nice stamp, VF OG(Photo) 300.00

339 ★ #41-52, 1c to 3c Cents Issues Nice run of eleven different mint singles unused, selected quality including some NH, mainly VF (Photo) 685.00+

340 ◎ #41-59, 1c to 10 Cents Issues Very nice lot of eighteen different used singles, selected quality with bright colours and unusually nice centering, mainly VF
.....(Photo) 450.00



341 P #41, 1c Prince of Wales Die proof in a lovely shade of violet rose on india paper, fresh and choice, VF, a rare proof..... (Photo) Est. 1,000.00+

342 ★B #41, 1c Violet Brown A fresh mint block of four, bottom stamps are never hinged, scarce thus, F-VF NH/OG..... (Photo) 245.00+



- 343 ☒ #44, 56, 1c Deep Green Prince of Wales pair along with pair of ½c Dog rose red (small perf fault at top), both tied by grid cancels, alongside St. John's (MY 2 94) cds on clean and fresh envelope addressed to Halifax, with receiver backstamp. Attractive and VF..... (Photo) Est. 250.00
- 344 ★PB #47, 2c Deep Green A rare mint inscription block of four, fresh and centered, VF LH, a pretty block (Photo) Est. 400.00+
- 345 ★B #47, 2c Deep Green Mint block of four of the scarce later shade, lower pair is NH, VF (Photo) 800.00
- 346 ★B #48, 2c Codfish Mint blocks of four of two slight different shades, post office fresh, VF NH..... (Photo) 960.00
- 347 ★ #48a, 2c Orange Imperforate pair with huge jumbo margins, ungummed, XF and rare (Photo) Est. 400.00+
- 348 ★PB #48b, 2c Orange Right margin block of eight with full imprint, fresh and with full original gum. A very nice plate block, VF NH (Photo) Est. 750.00+



349



352

- 349 ★PB #49, 3c Blue Right side margin block of four with full plate inscription, lovely and fresh, lower pair is NH, VF LH, a very rare plate block..... (Photo) Est. 750.00+
- 350 ★B #51, 52, 3c Queen Victoria Mint blocks of four of both colours, #51 is F-VF NH, #52 VF OG, a nice lot (Photo) 800.00



- 351 ★ #51a, 3c Brown Queen Victoria, an appealing mint single, possessing large margins, nicely centered, rich colour and full original gum. A very difficult stamp to find in choice condition, VF+ NH (A similar stamp sold in our February 2004 Sale for \$450)..... (Photo) Est. 200.00+

- 352 ★PB #52, 3c Violet Brown Right margin block of four with plate inscription, folded along centre perfs, corner crease on upper left stamp, a rare plate block, F-VF NH (Photo) Est. 750.00+



- 353 ★ #54-55, 5c Dark Blue and Blue Nice mint singles of both colours, small gum skip on 5c blue, VF NH(Photo) 630.00
- 354 ★ #54, 5c Dark Blue Harp Seal, centered mint single with rich colour, VF OG(Photo) 160.00
- 355 ★PB #55, 5c Blue Right margin inscription strip of four, VF NH (Photo) Est. 750.00
- 356 ★B #57, ½c Vermilion Mint block of nine, centered, F-VF NH(Photo) 1,440.00
- 357 P #59, 10c Ship British American Bank Note engraved vignette subsequently used as the model for the 10c issued stamp, VF, ideal for exhibition(Photo) Est. 300.00+



- 358 ★PB #59, 10c Black Top margin strip of three with full plate inscription showing rare double perforation error, VF NH showpiece.....(Photo) Est. 1,000.00+
- 359 ★ #59, 10c Black Mint single with fantastic jumbo margins, XF LH (Photo) Est. 200.00
- 360 ☒ #59, 55, 10c Black Vertical pair and 5c Harp Seal, tied by grid cancels on General Post Office (On Postal Service) registered envelope (315x140mm) sent from St. John's (8 FE 95) to USA, with Boston transit backstamp, vertical fold at centre of envelope. An unusual cover, paying the quadruple rate plus registration fee to USA, F-VF (Photo) Est. 250.00+
- 361 ★PB #60, 3c Slate Lower margin block of four with full plate inscription, bottom two stamps are NH, F-VF OG (Photo) Est. 250.00



- 362 ★B #60a, 3c Grey Lilac Left sheet margin block of four, well centered with full pristine original gum. Seldom encountered multiple in choice condition, XF NH (Photo) Est. 300.00



299



-X300-



301



306



X302



303



307



304



305



-X312-



315



X316



317



322



318



319



-X325-



324



321



-X323-



X326



334



342



338



X340



-X339-



336



343



345



X346



344



348



347



354



X353



X350



355



356



361

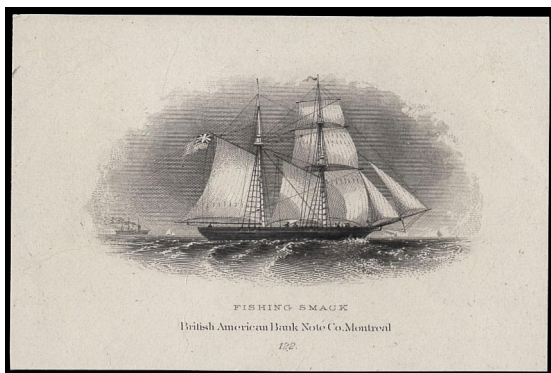

357



359

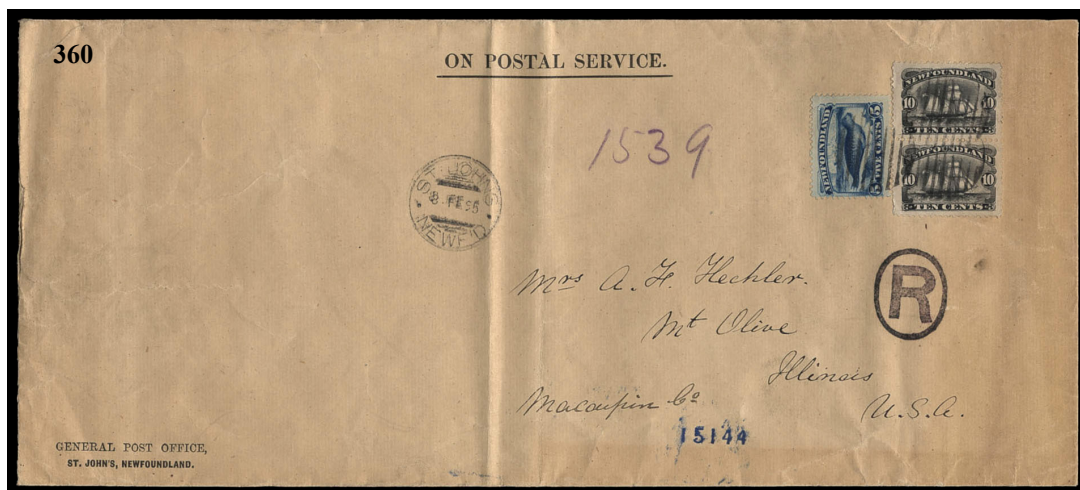

JOHN CABOT

- 363 P **#61P-74P, 1c to 60c Cabot Issue** Complete set of fourteen plate proof singles on card mounted india paper in issued colours, VF large margined set
.....(Photo) Est. 750.00



- | | | |
|------------|-----------|--|
| 364 | P | #61P-74P, 69Pi, 1c-60c 1897 Cabot Issue Complete set of fourteen plate proof pairs on card mounted india paper, also includes the extra shade of the 12c value, VF (Photo) Est. 1,500.00+ |
| 365 | ★B | #61-74, 1c to 60c Cabot Issue Complete set in fresh mint blocks of four, all blocks except the 35c have two or more NH stamps, fresh colours and mostly VF, catalogued as hinged only (Photo) 1,440.00 |
| 366 | ★ | #61-74, 1c to 60c Cabot Issue Complete set of fourteen mint singles, each with SPECIMEN overprint in red, fresh and choice with above average centering, F-VF NH, only 100 sets exist..... (Photo) Est. 1,500.00 |



- 367 ★ #61-74, 1c to 60c Cabot Issue Complete set of post office fresh mint singles, VF NH, seldom seen this nice.....(Photo) 720.00
- 368 ★ #61S-74S, 1c-60c 1897 Discovery of Newfoundland Complete fresh mint set of fourteen stamps, with diagonal "SPECIMEN" overprint in red, full original gum, F-VF NH, only 100 sets exist..... (Photo) Est. 1,500.00

1897 SURCHARGES



371



369



372

- 369 ★B #75-77, 1c on 3c Grey Lilac Block of four showing all three types of the surcharge, #75 pair is LH, #76-77 are NH, Fine and rare(Photo) 1,930.00
- 370 ★ #75-77, 1c on 3c Grey Lilac Set of three mint singles, Type A is VF NH, others Fine OG.....(Photo) 790.00
- 371 ★ #77, 1c on 3c Grey Lilac Mint single with Type C Surcharge, Fine OG(Photo) 500.00
- 372 ☉ #77, 1c on 3c Grey Lilac Type C overprint used, tied to piece by River Island Cove CDS postmark Dec. 11, 1897, somewhat off centre as usual, Fine for this (Photo) 500.00+

ROYAL FAMILY

- 373 P #78-85, ½c to 5c Royal Family Complete set of plate proofs in issued colour on card mounted india paper, VF.....Est. 250.00
- 374 ★B #78-85, ½c to 5c Royal Family Complete set in well centered mint blocks of four, VF OG..... 550.00
- 375 ★ #79i, 1c Carmine Rose Queen Victoria, a spectacular upper right corner mint single on distinctive thick paper, well centered and fresh, possessing full pristine original gum. A very seldom encountered stamp, especially in such nice condition, XF NH (Photo) 450.00+
- 376 P PB #83P, 3c Orange Queen Alexandra, bottom plate imprint proof block of eight, on card mounted india paper, VF and scarce (Photo) Est. 750.00
- 377 ★ #98-103, 6c-15c John Guy Engraved Fresh mint set of six stamps, VF LH(Photo) 510.00



- 378 ★ #102a, 12c Red Brown Edward VII, engraved, fresh imperforate pair with extra large margins, mint with full original gum, XF NH..... (Photo) 600.00+

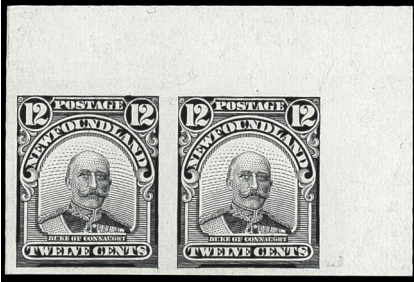

- 379 P #104TC-114TC, 1c-15c 1911 Royal Family Issue Complete set of eleven trial colour plate proof pairs in black on thick white wove paper, all from upper right corner of the sheet. An attractive and scarce set, VF (Photo) Est. 2,000.00+

- 380 ★ #127, 3c on 15c Scarlet Type I surcharge mint single, deep colour, VF OG (Photo) 300.00



- 381 ★ #131b/142a, 1c/15c 1923-1924 Pictorial Issue Group of five different imperforate pairs, the 1c, 11c & 15c are ungummed, 2c is NH (trivial toning spot) and 4c is LH, VF (Photo) 1,325.00

PUBLICITY

- 382 E #150E, 6c Newfoundland Hotel Photographic Essay in sepia on glazed paper, mounted on thick card, measuring 102x102mm, prepared by the printer, dated "14th July 1927" at lower left, VF showpiece (Photo) Est. 1,000.00
- 383 ★B #163c, 1c Map Re-engraved Lower Right corner imperforate block of sixteen, ungummed as issued, VF, a rare showpiece..... (Photo) 1,200.00
- 384 ★ #164a, 2c Pale Carmine Steamship on cream coloured paper, mint imperforate vertical pair, VF NH..... (Photo) 270.00
- 385 ★ #166a/216a, Imperforate Mint Pairs Selection of eleven different imperforate pairs (plus extra 1c Codfish) and one imperforate block (#209a). Includes mint #166a (NH), 184c (2 NH pairs), 186c (NH), 191d, 193a, 199a (NH), 216a (corner crease), ungummed #189a, 194a, 195a, 196a, VF and desirable lot. (Photo) 2,280.00



RESOURCES

- 386 ★ #184P, 1c Grey Black Codfish plate proof pair on wove paper, with full "moire" lines on back, ungummed, VF.....(Photo) Est. 100.00+
- 387 P #192, 6c Princess Elizabeth Selection of sixteen plate proof singles in black showing printer's defacement lines, VF (Photo) Est. 2,000.00
- 388 P #192, 6c Princess Elizabeth Defaced plate proof corner block of four in black on wove paper, some natural wrinkling, multiples are rare, VF(Photo) Est. 500.00+
- 389 P #192, 6c Princess Elizabeth Two defaced plate proof singles in black on wove paper, although it has been reported that only one sheet ever existed these two proofs are identical and indicate there may have been two sheets known, VF, an interesting lot.....Est. 250.00
- 390 ★ #197a, 25c Sealing Fleet Fresh mint imperforate pair with full original gum, VF NH.....(Photo) 300.00
- 391 ★ #209a, 8c Orange Red Imperforate vertical pair, mint with full original gum, VF NH.....(Photo) 225.00
- 392 ◎ #212S-225S, 1c-32c 1933 Gilbert Issue Complete set of fourteen stamps on archive paper, each with bearing a "SPECIMEN" handstamp in blue, a few with trivial perf toning, F-VF, ex. Archives of Goa (Portuguese India) (Photo) Est. 1,000.00



- | | | |
|-----|---|---|
| 393 | P | #217P, 7c Blue Die Proof on unwatermarked wove paper, in colour on issue and measuring 67x47mm, VF.....(Photo) Est. 500.00+ |
|-----|---|---|

- 394 ★ #224a, 24c Queen Elizabeth I Sheet margin imperforate mint pair, VF NH
.....(Photo) 300.00

KING GEORGE VI

- 395 ★ #238a, 14c Black Imperforate pair, ungummed as issued, VF(Photo) 500.00
- 396 ★ #243b, 48c Slate Purple Imperforate pair, ungummed as issued, VF and scarce
..... (Photo) Est. 300.00
- 397 ★ #245a-248a, 2c-7c 1938 Royal Family Issue Mint set of four imperforate pairs, fresh, insignificant gum bends on 3c and 4c mentioned for accuracy only, VF NH
.....(Photo) 900.00
- 398 ★ #246b, 3c Dark Carmine Centered mint single with the very scarce line perf 14, barely hinged, VF LH(Photo) 300.00
- 399 ★ #263-264var, 20c & 24c Waterlow Resources Issues Three different printing / paper varieties, which includes aniline ink variety on 20c & 24c values and pelure paper on 24c, with normal stamps to compare. Unlisted in Walsh catalogue on those denominations. A neat and interesting trio, F-VF NH..... (Photo) Est. 300.00



- 400 ★ #265var, 25c Sailing Fleet Upper Left imperforate corner block of four on watermarked and gummed wove paper, each stamp with small security punch from the Waterlow printing company. A scarce block, VF OG (Photo) Est. 350.00
- 401 ★ #269a, 4c Princess Elizabeth Mint imperforate pair, fresh, VF NH ..(Photo) 450.00

AIR POST

- 402 ★ #C2/C19, Mint Airmail Issues Small selection of thirteen different mint stamps, which includes #C2, C6-C8, C9-C11, C12-C17, C19, and the 1932 \$1.00 Wayzata unissued stamp. Catalogued as Fine only. Generally F-VF OG/LH..... 740.00
- 403 ★ #C2a, \$1.00 on 15c Scarlet Fresh and well centered mint single with no comma after "POST", VF LH.....(Photo) 330.00



- 404 ★ #C3, 35c Red Halifax Airmail with 2¾mm spacing, a lovely fresh well centered mint single with full pristine original gum, XF NH (Photo) 300.00+

- 405 ★ #C3f, 35c Halifax Airmail Lovely fresh mint single with 1½mm between "AIR" and "MAIL", F-VF NH.....(Photo) 555.00

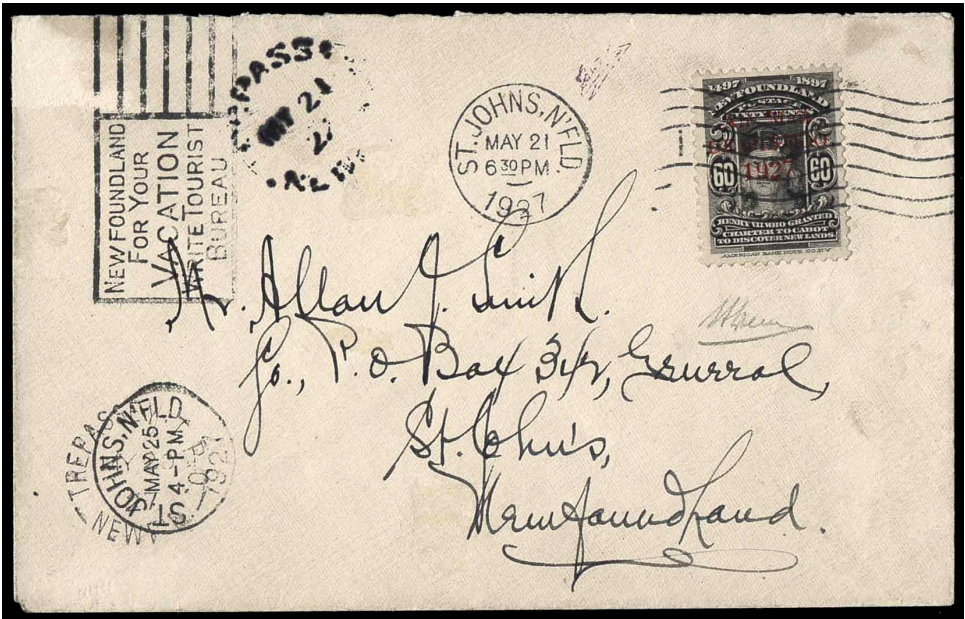

- 406 ✉ #C4, 60c De Pinedo Flight Single tied by "ST. JOHN'S, N'FLD. MAY 21 1927 6:30 PM" postmark with seven wavy lines on locally addressed envelope, bearing Trepassy T.P.O. (MY 20 27) split ring, Trepassy (MY 21 27) split ring and St. John's (MAY 25 4-PM 1927) with five-lined rectangle slogan "NEWFOUNDLAND / FOR YOUR / VACATION / WRITE TOURIST / BUREAU". The Dalwick & Harmer definitive work "Newfoundland Airmails" noted (page 88): "This entire (and probably others), was addressed locally and did not go aboard the Savoia as it bears the St. John's return cancellation, on the face of cover, of May 25...". It appears that the above mentioned entire is the one offered here, as all other covers (approximately 225) were flown Trans-Atlantic to Rome. A world class airmail rarity, Very Fine, 1976 A. Diena cert.....(Photo) 25,000.00



407 ★ #C5, 50c on 36c Columbia Flight A brilliant fresh mint single, position 3 from the setting/sheet of four, nicely centered for this important airmail issue and possessing full original gum that is never hinged. A choice stamp, VF NH, 1992 APS cert.(Photo) 18,000.00

408 ★B #C6-C8, 15c to \$1.00 Airmails Fresh mint blocks of four, VF NH (Photo) 1,050.00



409 ★ #C6c, 15c Brown Mint imperforate pair, unwatermarked, with full original gum, VF NH, undercatalogued(Photo) 840.00

410 ◎B #C9-C11, 15c to \$1.00 Airmails Watermarked set in scarce used blocks of four, top value with first day postmarks, F-VF CDS..... (Photo) 590.00+



411 ★ #C12, \$1.50 on \$1.00 Dornier DO-X Flight A lovely fresh and centered mint single with full pristine original gum, VF NH.....(Photo) 720.00

412 ★ #C12, \$1.50 on \$1.00 Dornier DO-X Flight Well centered mint single, VF OG(Photo) 450.00

413 ★B #C13-C17, 5c-75c 1933 Labrador Issue Mint set of five corner blocks of four, fresh, centered and with full original gum, VF NH(Photo) 1,470.00

414 ◎ #C13-C17, 5c-75c 1933 Labrador Issue Used set of five stamps, four values have selected first day postmarks, VF CDS 243.00

415 ★ #C13a, 5c Light Brown Imperforate mint pair with large margins, XF NH(Photo) 525.00



- 416 ★ #C13var, 5c Light Brown Mint single, imperforate between lower sheet margin and stamp. A great airmail rarity with only 5 known, VF NH... (Photo) Est. 750.00+



- 417 ★B #C18, \$4.50 on 75c Balbo Flight Complete mint setting / sheet of four, well centered, bright fresh colour and possessing full original gum, lightly hinged at top, leaving bottom stamps never hinged. Attractive and VF NH/LH, 1977 PF cert. (Photo) 2,750.00

- 418 ★ #C18, \$4.50 on 75c Balbo Flight A fresh mint single, F-VF NH..... (Photo) 630.00



- 419 ✉ #C18, \$4.50 on 75c Balbo Flight Well centered single tied by St. John's (26 JUL 33) cds on T. Murdoch & Co Chemist & Druggists advertising and registered envelope addressed to England, with flight cachet in blue green, Shoal Harbour (27 JUL 33) transit and Italian receiver backstamps, two cover creases well away from stamp, F-VF (Photo) Est. 1,000.00



- 420** ☉ **#OX1, Black** King Edward VII Official Sealed on blued paper unused, two trifle short perforations at upper left, F-VF**(Photo) 575.00**



- | | | |
|-----|---|---|
| 421 | ★ | #OX1i, Black Edward VII Officially Sealed on blued paper, showing large part of "DICI" watermark letters, centered, tiny thin spot, otherwise VF OG
.....(Photo) 1,000.00 |
|-----|---|---|

NEWFOUNDLAND COLLECTIONS & LARGE LOTS

- | | | | |
|-----|----|---|---------------------|
| 422 | P | #UX2P, 2c Vermilion Postal card plate proof on india paper, negligible horizontal india wrinkling, VF (Webb P2-P1)..... | (Photo) Est. 750.00 |
| 423 | ★☉ | Collection balance including mint Caribou set, three shades of #60 unused including the pink, also various singles and blocks of the 1897 Cabot and Royal Family issues, F-VF | 200.00+ |



- | | | |
|-----|---|---|
| 424 | ★ | 1c, 3c 5c, and 10c PARIS ESSAYS, lot of ten different labels including a rare strip of four in blue showing all four values, of unknown origin but believed to emanate from France about 1900. F-VF(Photo) Est. 1,000.00+ |
|-----|---|---|

- | | | |
|-----|---|--|
| 425 | ★ | Collection of CINDERELLA items of mainly Newfoundland interest, includes Labrador set of three VF NH, 15c Air triangle in black, 1959 Alcock & Brown anniversary labels and proofs, two Paris essays (3c red and 10c purple), etc., a fascinating lot, F-VF Est. 300.00+ |
| 426 | ⊙ | Collection of CENTS ISSUE USED MULTIPLES , includes pairs of #32A, 38-39, 41, 48-49, 51 and 58, also strips of three of #44-45 and blocks of #28, 56 and 58, selected quality, mainly VF, a great lot..... (Photo) Est. 350.00+ |
| 427 | ⊙ | Selection of twenty-one used singles selected for CDS POSTMARKS, a nice lot, mainly VF Est. 250.00+ |
| 428 | ⊙ | Collection of NUMERAL CANCELS , nine items in all including part steam cancel on #27, "10" rate marking on #41 and 47, odd #24 marking on #53, fascinating lot, mainly F-VF Est. 250.00+ |
| 429 | ⊙ | Used singles with PLATE INSCRIPTIONS , includes #24, 24a, 27, 27a and two of #38, a beautiful lot, mainly VF Est. 150.00+ |



- 430 **CANCELLATIONS**, #235 numerals, a lovely collection of this scarce cancel on eleven different stamps including Scott #18, 20, 22, 26, 27, 28, 30, 35, 41, 42, 46 and 49, selected quality, mainly VF **(Photo) Est. 500.00+**
- 431 ★◎ **#11A/J6, Mint and Used Collection** Many dozens of different all in mounts on Minkus album pages, starting with Pence Issues up to late 1940's, quite complete from Caribou Issue and thereafter. Noted mint #11A, 20, 32, 94, 107, 109-114, 123, 124, 126, 180, 181, C6-C11, C13-C17, used #26, 30, 33, 96, 101, C3, etc., plus a few stamps from New Brunswick, PEI, Nova Scotia (including used #1, 2, 4, all three in mixed condition). Quality varies from Mixed to Very Fine, but generally Fine or better. **Est. 1,250.00**
- 432 ★ **#18/J7, Mint Collection** Many dozens on stockpages, the majority are mint never hinged, most regular issued stamps are represented from the 1911 Royal Visit and thereafter, better airmails such as never hinged #C2, C6-C11, C13-C17, etc. Catalogue valuation as Fine centering only, Fine or better NH/OG **3,042.00**
- 433 ★ **#25/75, Cents Issues** Selection of 30 different mint or unused stamps. Noted #25 (original gum), 26 (unused), 27a (unused), 28, 29, 30, 31, 33 (original gum, light creases), 34 (well centered, unused, some small spots on back), 38 (2), 41-43, 59, etc. Catalogue value is for Fine hinged only. Mostly Fine to Very Fine **(Photo) 1,820.00**
- 434 ★ **#61/J7, Mint 1897-1949 Collection** Selection of 208 different mint stamps, many being never hinged. We noted #61-74, 78-86, 87-97, 98-103, 104-114, 115-126, 131-144, 145-182, 183-199, 212-225, 226-270, J1-J7, etc. Catalogue value is for Fine hinged only. Mostly Fine-Very Fine NH/OG throughout. **2,140.00**

NEWFOUNDLAND REVENUES

- 435 ☒ **#NFR13, NFR18, 1912 Conveyance Document** Bearing the scarce \$5.00 lilac King Edward VII (two singles) along with a 25c George V, used with straightline "Cancelled" datestamp, on folded document, F-VF, stamps alone catalogue \$553. **Est. 500.00+**
- 436 ☒ **#NFR18a, 21a, 22, 25, 1934 Conveyance Document** Nice mixed franking of \$34.25, bearing single NFR18a, NFR21a two singles, NFR22 and NFR25 block of four (two stamps are folded) from four page document, F-VF, stamps alone catalogue \$276. **Est. 300.00**
- 437 ☒ **#NFR21, 22, 25, 1929 Conveyance Document** From the British Norwegian Whaling Co. to the Newfoundland Whaling Co. bearing a nice mixed franking of \$74, with NFR21 pair, NFR22 strip of three and NFR25 strip of four, along with British Consular Mail revenue stamps 2sh, 7sh6p & 10sh (small faults) green George V, on other side of two page document. An interesting country combination franked document, F-VF, Newfoundland stamps alone catalogue \$355. **Est. 400.00+**
- 438 ☒ **#NFR27/NFR32, 1940 Conveyance Document** Bearing single #NFR27, NFR28 pair and single, NFR30 two pairs and NFR32 block of four and pair, tied by blue cancelling devise on a twelve page document. A nice mixed franking. Van Dam catalogue value for stamps only \$523. **Est. 500.00**
- 439 ☒ **#NFR41, NFR 48, NFR50, 1967 Mortgage Document** \$2.50 Caribou (1943 Issue), fourteen singles (or in pairs), two singles are faulty, along with 1967 25c & \$1.00 Caribou, used with handstamp cancelling devise on a clean four page Mortgage document inside a stapled folder. Van Dam valuation for stamps only \$365.50. A neat and valuable document, F-VF **Est. 300.00+**

Visit our website www.easternstamps.com

E-Mail us easternauctions@nb.aibn.com



-X363-



X365



X366



X367



X368



X370



375



376



384



380



X377

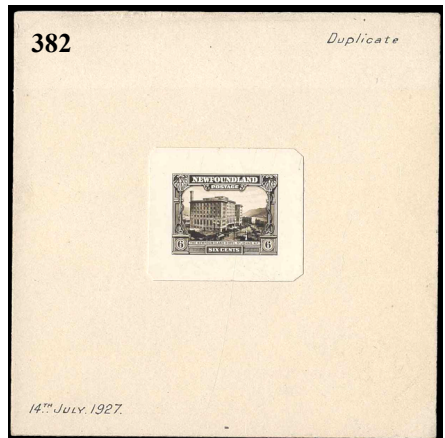



383



386



X387



390



-X385-

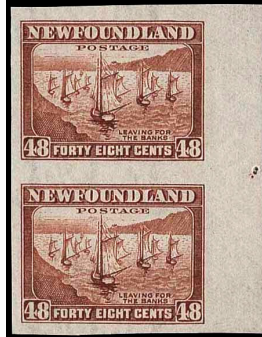

391



-X392-



394

395



398



388



400



X397



X399



401



396



403



405

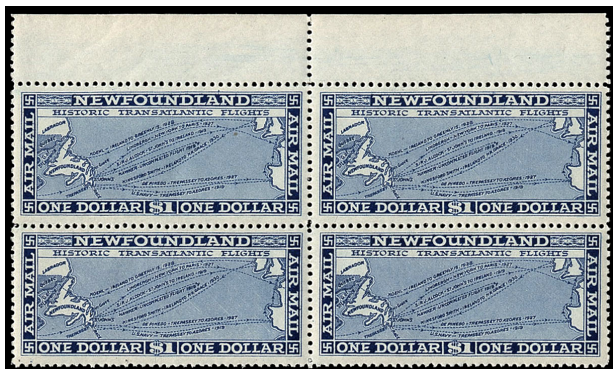

X408



415



412



418



X410

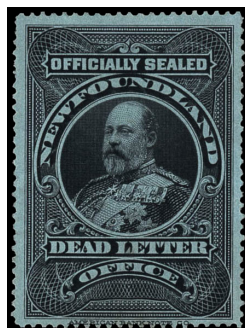

420



X413



X426



422



X430



-X433-



CANADA COVERS

- 440

✉

Two Official Meteorological Returns 2c George VI dark brown, address label, unwatermarked and 2c Wilding, green, address label, unwatermarked, VF and scarce (Webb DEN526-5a & DEN539-3) **150.00**
- 441

✉

NOVA SCOTIA TOWN POSTMARK Collection of over 1200 covers from Queen Victoria (1890's) up to modern 1980's, housed in a large red box and a shoebox, later has mostly envelope bearing 5c Wilding Issue. Strength in small town postmarks, plus rates, adverts, etc. Ideal for spending hours going through looking for those elusive cancellations. Generally Fine to Very Fine throughout. **Est. 750.00**

CANADA
PENCE



- 442

☉

#1, 3p Red Beaver on handmade laid paper, strong laid lines, four margins, nice colour and impression with centrally struck concentric rings cancellation in blue, VF, 2004 Greene Foundation cert. **(Photo) 1,600.00+**
- 443

☉

#1, 3p Red Beaver on handmade laid paper, showing strong laid lines, bright fresh colour and clear impression, four adequate to huge margins with sheet margin at foot, socked-on-nose concentric rings cancellation, F-VF **(Photo) 1,200.00**
- 444

☉

#1a, 3p Orange Red Beaver on handmade laid paper, showing good laid lines with vertical verge, a lovely choice stamp possessing four extra large margins, nice colour and with neat centrally struck concentric rings cancellation. A great stamp, XF, 2003 Greene Foundation cert. **(Photo) 1,600.00+**



- 445

☉

#2, 6p Slate Violet Prince Albert on handmade laid paper with faint laid lines, unusually deep fresh colour and crisp impression, four margins, used with concentric rings cancellation, VF+ **(Photo) 2,500.00**
- 446

☉

#2, 6p Slate Violet Prince Albert on handmade laid paper, faint laid lines, four adequate to extra large margins, lovely impression and light unobtrusive concentric rings cancellation in blue, F-VF, 2004 Greene Foundation cert. ... **(Photo) 1,875.00+**
- 447

☉

#2b, 6p Greyish Purple Prince Albert on laid paper, an exceptional used stamp possessing four huge jumbo margins, pleasing colour, XF..... **(Photo) 2,500.00+**



448 **P** **#3Pi, 12p Black** Queen Victoria, plate proof on india paper with vertical "SPECIMEN" overprint in carmine, attractive and VF.....**(Photo) 1,750.00**

449 **★** **#4, 3p Red** Beaver on medium wove paper unused, four large margins, bright fresh colour and crisp impression. An attractive stamp, VF+, 1953 RPS cert.
.....**(Photo) 2,000.00**

450 **★** **#4, 3p Red** Beaver on wove paper, bright fresh colour, four clear to large margins, mint with large part original gum, unevenly printed spot at top, Fine+ OG
.....**(Photo) 1,875.00**



451 **◎** **#4, 3p Red** Beaver on medium wove paper used, four extra large margins and showing large part of imprint at top, unbelievable rich colour, four ring '37' from Quebec, L.C. A lovely stamp, VF+..... **(Photo) 300.00+**

452 **◎** **#4, 3p Red** Beaver on medium wove paper, a marvelous used stamp with four large even margins, fresh colour and four ring '19' cancel from London, U.C. A great stamp, XF..... **(Photo) 300.00+**

453 **◎** **#4, 3p Red** Beaver on medium wove paper, four extra large to adequate margins with part of adjoining stamp at right, brilliant fresh colour, used with concentric rings cancellation, VF**(Photo) 300.00**

454 **★** **#4a, 3p Brown Red** Beaver on medium wove paper, extra large to adequate margins on all sides, showing large part of imprint (reading up) at left, unused, pinpoint thin and light overall toning, VF..... **(Photo) 2,100.00+**

455 **◎** **#4d, 3p Red** Beaver on thin wove paper, vertical pair with large to clear margins, incredible colour, used concentric rings cancels, F-VF**(Photo) 450.00**

456 **◎** **#4d, 3p Orange Red** Beaver on thin paper used, four large to ample margins, nice colour and blue target ring cancellation, VF **(Photo) 300.00+**

457 **◎** **#4i, 3p Deep Red** Beaver on medium wove paper, vertical pair with large to adequate margins, lovely rich colour and nice impression, used with light four ring numeral cancellations, VF.....**(Photo) 700.00**



458 **◎** **#4i, 3p Deep Red** Beaver on medium wove paper, four large margins, razor-sharp impression, gorgeous fresh colour, used with four ring '21' from Montreal, XF
.....**(Photo) 350.00**



- 459 ★ #5, 6p Slate Grey Prince Albert on medium wove paper, bright fresh colour and lovely clear impression, four large to ample margins, unused, small closed tear above last "A" of "CANADA", otherwise a very rare unused classic stamp, missing from most advanced collections, VF, 2004 Greene Foundation cert.(Photo) 15,000.00



- 460 ☉ #5, 6p Slate Grey Prince Albert on medium wove paper, four ample margins, nice colour and light four ring numeral cancellation in blue, VF, 2004 Greene Foundation cert. (Photo) 2,000.00+

- 461 ☉ #5, 6p Slate Grey Prince Albert on wove paper, four large margins, clear impression, nice colour and with target ring cancellations. A lovely stamp, VF, 2004 Greene Foundation cert.(Photo) 2,000.00



- 462 ☉ #7, 10p Blue Cartier on thin, crisp, transparent paper, used with four large margins including sheet margin at left, trivial faint pressed out crease (visible in fluid only), a beautiful stamp with superb appearance.....(Photo) 2,500.00

- 463 P #8P, ½p Rose Queen Victoria, plate proof on india paper, showing the MAJOR RE-ENTRY (position 120), natural india translucencies, rare and F-VF
..... (Photo) Est. 600.00
- 464 P B #8Pi, ½p Rose Queen Victoria, plate proof block of four on india paper, with vertical "SPECIMEN" overprint in green black, VF(Photo) 800.00
- 465 ☉ #8, ½p Rose Queen Victoria, four ample to extra large margins, very lightly cancelled, VF and attractive, 1950 BPA cert.(Photo) 900.00



- 466 ☉ #8, ½p Deep Rose Queen Victoria, used single with amazingly rich colour, four adequate to extra large margins, with neatly struck four-ring '19' from London, U.C. A splendid stamp, VF, 2004 AIEP cert.(Photo) 900.00

- 467 ☉ #9, 7½p Green Queen Victoria, an attractive used single, clear margins all around, used with face-free cancellation, F-VF(Photo) 3,375.00



- 468 ☉ #10, 6p Reddish Purple Prince Albert on thick soft fibrous paper, an outstanding example with large margins, large part of printer's imprint at top, bright fresh colour and clear impression, light four-ring numeral cancellation. A superb stamp in every respect, XF, 1994 PF cert., *ex Dale-Lichtenstein* (Photo) 6,500.00+

- 469 ☉ #10, 6p Reddish Purple Prince Albert on thick soft fibrous paper, four large margins, crisp impression, neat and clear four-ring '21' numeral from Montreal, small shallow thin as often with this delicate type of paper, XF appearance(Photo) 6,500.00



- 470 ☉ #11, ½p Rose Queen Victoria, perf 11¾, used horizontal pair, light (somewhat smudged) target cancellations, reasonably well centered for this issue, minor perf separation in no way detracts. A very scarce used multiple, F-VF, 2003 AIEP cert.(Photo) 3,000.00

- 471 ☉ #11, ½p Rose Queen Victoria, perf 11¾, a lovely stamp with fine centering for the issue, used with a pleasing Dundas (AP 5 1859) double split ring cancel, shows a nice re-entry in "N" of "ONE" and in the oval underneath, Fine... (Photo) 1,000.00+



CENTS

- 472 P #14P, 1c Deep Rose Queen Victoria, horizontal plate proof pair on card mounted india paper, VF+(Photo) 450.00

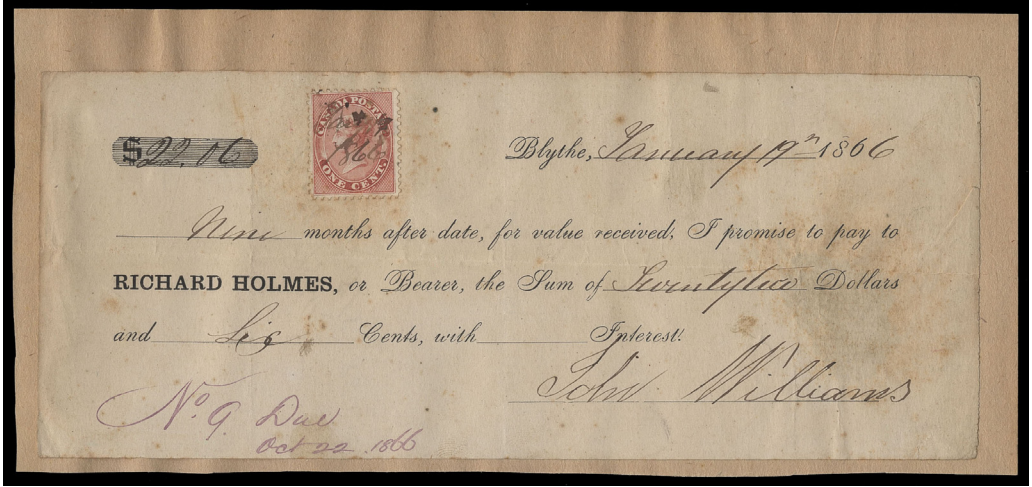

- 473 © #14, 1c Rose Queen Victoria, used by pen manuscript on dated 1866 Bank cheque, mounted on card, some minor ageing spots, insignificant for this important and very rare revenue usage of a Cents Issue. The first such usage we have ever seen, Fine+(Photo) Est. 1,750.00+



475



474



476

- 474 P #15TCvii, 5c Black Trial colour proof on india paper, scarce, VF(Photo) 450.00

- 475 ★ #15, 5c Vermilion Beaver, a fresh centered mint single with part original gum, VF(Photo) 900.00

- 476 ★ #15, 5c Vermilion Well centered unused single with redistributed OG, VF(Photo) 600.00

- 477 P #17TC, 10c Lilac Prince Albert, horizontal plate proof pair (pp 5-6), on card mounted india paper, VF.....(Photo) 500.00

- 478 © #17, 10c Red Lilac Prince Albert, perf 12, centered and very lightly cancelled stamp, VF+, 2004 AIEP cert. (Photo) 175.00+



- 479 ★ #17b, 10c Purple Consort, perf 11¾, nicely centered unused single, within large margins. A tough stamp to find in such premium condition, VF(Photo) 1,250.00



480 P #18TCi, 12½c Blue Trial colour proof on india paper, VF(Photo) 300.00



481 ★B #18, 12½c Yellow Green Reasonably centered mint block of four (rejoined vertical pairs), reinforced along edges, nice colour, possessing large part original gum. A very scarce multiple, F-VF OG, ex. "Carrington"(Photo) 5,100.00

482 ★ #18, 12½c Yellow Green Queen Victoria, a lovely fresh unused single with above average centering for the issue, Fine+.....(Photo) 450.00

483 ☉ #18, 12½c Yellow Green Queen Victoria, used single with selected and centrally struck Apr 17, 1863 double split ring cancel, plus partial foreign red receiver cancel, VF (Photo) 150.00+

484 P #19TC, 17c Pale Blue Queen Victoria, perf 12x11½, brilliant fresh unused single, reasonably centered for the issue, showing large part of imprint in left margin and extension of vertical frameline at lower right, skillfully regummed. A pretty stamp, F-VF.....(Photo) 500.00

485 P #19TCii, 17c Orange Yellow Cartier, trial colour plate proof on india paper, VF(Photo) 300.00

486 ★ #20iii/iv, 2c Rose Queen Victoria, perf 12x11½, brilliant fresh unused single, reasonably centered for the issue, showing large part of imprint in left margin and extension of vertical frameline at lower right, skillfully regummed. A pretty stamp, F-VF..... (Photo) Est. 500.00+



487 P PB #20TC, 2c Rose Queen Victoria, trial colour upper plate imprint proof block on card mounted india paper, showing extension of vertical framelines (engraver's slip) on three stamps, VF(Photo) Est. 1,500.00+



- 488 P #20TC, 2c Dark Rose Queen Victoria, left margin plate proof pair on card mounted india paper, VF.....(Photo) 450.00



- 489 ☉ #20, 2c Rose Queen Victoria, a nice centered single within unusually large margins, very light cancel. A desirable stamp, VF, signed Brun, 2004 AIEP cert.(Photo) 400.00

- 490 ★ #20biii, 2c Rose Queen Victoria, imperforate horizontal pair on wove paper, unused without gum as issued, three large to adequate margins, just into outer frameline (clear of design) at right, showing extension of vertical frameline (engraver's slip) at lower left of right stamp, F-VF (Photo) 3,125.00+



450



453



454



456



455



457



463



464



465



472



477



455



455



455



455



455



455

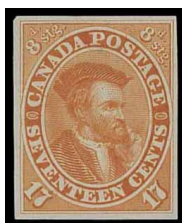

455



455



CONSIDERING SELLING YOUR COLLECTION



Since 1980 we have steadily built a reputation for outstanding realizations and prompt payment. Our international mailing list, qualified staff and careful catalogue preparation are all aimed at achieving maximum return for your stamps.

The stamp market is remarkably strong for postal history, rare stamps and specialized collections. Increasing demand and the current shortage can only mean higher prices realized for the seller.

We are currently accepting consignments for our next Public Auction slated for early 2005. We particularly need specialized Canada from Pence to Admirals, Modern Errors, Newfoundland, Provinces and Postal History. Also required are United States and Possessions, Commonwealth and foreign.

If you prefer, outright purchase can be arranged. We constantly require better single items and complete collections for our retail stock. If the value warrants, our buyers will travel to you.

Call Gary J. Lyon or Chris McFetridge today to discuss your holdings.
Phone 1 (800) 667-8267 toll free from anywhere in North America.
Overseas residents can dial 1 (506) 548-8986.





LARGE QUEENS

- 491 ☉ #21, ½c Black and Grey Black Two shades, each in a horizontal used strip of four, some minor reinforced separation at centre, the odd short perf, the grey black strip is dated Halifax (OC 18 1890), F-VF, scarce multiples(Photo) Est. 400.00+



- 492 ★B #21a, ½c Grey Black Centered and fresh mint block of four, perf 11½x12, with full original gum, sensibly reinforced, VF OG(Photo) 500.00



494



493



496

- 493 ★B #22, 1c Brown Red A marvelous mint block of four with gorgeous fresh colour and possessing full original gum. A great block, F-VF OG, 2004 Greene Foundation cert(Photo) 3,150.00

- 494 ★ #22, 1c Brown Red Centered mint single with brilliant fresh colour, full original gum. A nice stamp, VF OG, 2004 Greene Foundation cert(Photo) 1,050.00

- 495 ★ #22, 1c Brown Red Well centered unused single, tiny corner crease and small pen mark on back only, otherwise VF(Photo) 700.00

- 496 ★ #22, 1c Brown Red A lovely fresh unused single with huge margins, almost very fine, F-VF(Photo) 525.00

- 497 ☉ #22, 1c Brown Red A well centered used single, with 1868 split ring postmark, VF+ (Photo) 150.00+

- 498 ☒ #22, 1c Brown Red Horizontal strip of three lightly tied by oval "o" grid cancels, alongside St. John N.B. (JY 30 1868) postmark on envelope addressed to Newcastle (Miramichi), with receiver backstamp. A lovely cover, VF (Photo) Est. 500.00



499 ☉ **#22a, 1c Brown Red** Used single on watermarked (Bothwell) paper, showing large part of 'LS' letters, centered with blue four ring '2' cancellation of Belleville. Attractive and VF.....**(Photo) 600.00**

500 ☉ **#22a, var, 1c Brown Red** Used single on watermarked (Bothwell) paper, showing partial watermark letters and distinctive horizontal STITCH WATERMARK, almost very fine centering, faint cancel, small faults along some perforations, otherwise a rare stamp bearing two different watermarks, F-VF appearance**(Photo) Est. 500.00+**

501 ★ **#22b, 1c Brown Red on Thin Wove** Fresh mint single, decently centered and with original gum, F-VF LH**(Photo) 575.00**

502 ★ **#22b, 1c Brown Red on Thinner Paper** A pleasing unused single, well centered, F-VF, 1978 RPS cert.**(Photo) 575.00**



503 ★ **#23, 1c Yellow Orange** A lovely fresh mint single with large margins, post office fresh colour and full original gum, F-VF OG, 2004 Greene Foundation cert**(Photo) 1,725.00**

504 ★ **#23, 1c Yellow Orange** Decent centering, unused (with gum that may be original), small thin, F-VF**(Photo) 1,150.00**

505 ★ **#23, 1c Yellow Orange** Unused single with pleasing colour, regummed, Fine**(Photo) 800.00**

506 ☉ **#23, 1c Yellow Orange** Selection of four different two ring cancelled stamps, which includes '1' (RF7), '3' (RF 5), '5' pulled perf at right and '12' (nice strike; RF 8) rough perfs at right, Fine+ **(Photo) 400.00+**

507 ☉ **#23, 1c Yellow Orange** A nicely centered used stamp, with pastel-like fresh colour and cds postmark dated 1870, VF.....**(Photo) 250.00**

508 ☉ **#23, 1c Yellow Orange** Well centered used single with large margins, light Nova Scotia grid cancel, two shorter perfs at lower left, VF.....**(Photo) 250.00**

509 ☉ **#23, 1c Yellow Orange** Used single, centered with large part double split ring cancel dated JU 14 1869, VF**(Photo) 250.00**

510 ☉ **#23, 23a, 23i, 1c Three different Shades** All three in horizontal pairs; yellow orange is centered, some short perforations at right; deep orange has Aylmer-Ottawa double split ring cancels; yellow has vertical crease on right stamp. A neat trio, Fine+**(Photo) 700.00**



- 511 ☉ #23a, 1c Deep Orange (First printing), an attractive used horizontal pair with Port Dover (JU 16 1869) double split ring cancellation, fabulous colour, F-VF
 (Photo) 425.00+
- 512 ☉ #23i, 1c Yellow A lovely used single with light segmented cork cancellation, F-VF
 (Photo) 210.00



- 513 ★ #24, 2c Green A nice fresh and centered mint single with large part original gum (some lightly disturbed), VF OG, 2004 Greene Foundation cert.....(Photo) 1,125.00

- 514 ★ #24, 2c Green Unused single with nice colour, regummed, Fine.....(Photo) 375.00



- 515 ☉ #24, 2c Green Large Queen cancelled by pen manuscript along with one cent brown Third Bill Issue revenue stamp, also with pen manuscript on notice bill payment, dated 1875, light creases and wrinkles (both stamps creased) and pasted on card. A very scarce revenue usage of a Large Queen and most interesting. Ideal for exhibition, Fine appearance (Photo) Est. 1,500.00+

- 516 ☉ #24, 2c Green Well centered single, grid cancelled, VF+..... (Photo) 125.00+

- 517 ☉ #24, 2c Pale Green Shade Centered used single with part Registered straightline cancel, VF+ (Photo) 125.00

- 518 ☉ #24, 2c Green Centered used single with nice colour and neat concentric rings cancellations, VF..... (Photo) 125.00+

*Call us toll free in North America
 Dial 1(800) 867-8267*



- 519 ☉ #24a, 2c Emerald Green Well centered used single on watermarked (Bothwell) paper, showing full 'E' letter, lightly cancelled, one short perforation, VF+(Photo) 500.00

- 520 ☉ #24a, 2c Green Well centered used single on watermarked (Bothwell) paper, showing part 'THW' letters, grid cancelled, one trivial shorter perf, lovely deep colour, VF+(Photo) 500.00



- 521 ★ #24b, 2c Deep Green on Thin Wove Mint single with large margins, quite well centered, nice colour and part original gum, F-VF(Photo) 1,065.00

- 522 ★ #24b, 2c Deep Green on Thin Paper A fabulous well centered and fresh unused stamp, rich colour on bright paper. A great stamp in superior quality, XF, 2002 Greene Foundation cert. (Photo) 1,000.00+

- 523 ★ #24b, 2c Deep Green on Thin Paper Unused single with rich colour, trivial short perf at top, Fine+ 425.00

- 524 ☉ #24b, 2c Deep Green on Thin Wove Centered used single with Hamilton double split ring cancellation, VF(Photo) 125.00

- 525 ☉ #24iii, 2c Green Centered used single on soft white (blotting) paper, bright colour and lightly cancelled, VF(Photo) 350.00



- 526 ★ #24iv, 2c Green Lovely mint single, on Bothwell paper without watermark letters, well centered, bright fresh colour, full original gum, lightly hinged. A great stamp, VF LH, 2003 AIEP cert.(Photo) 1,500.00



- 527 E **#25E, 3c Large Queen Die Essay** Typographed in pink on glazed wove paper, by the National Bank Note Company, with solid colour die around design, measuring 55x67mm. Rare and most desirable, XF **(Photo) Est. 2,500.00**



- 528 ★ **#25, 3c Red** An attractive well centered mint single, lovely rich colour and possessing full original gum, VF+ OG, 2004 Greene Foundation cert **(Photo) 2,250.00**

- 529 ☉ **#25, 3c Red (Shades)** Selection of 33 used stamps, with range of cancels, papers, etc., the great majority are in sound condition and generally Fine to Very Fine **Est. 500.00**

- 530 ☉ **#25, 3c Red (Shades)** Nice selection of twenty stamps, all with dated postmarks, the majority are in sound condition and generally Fine to Very Fine **(Photo) Est. 500.00**

- 531 ☉ **#25, 3c Red (Shades)** Selection of 25 stamps, with wide range of cancels, a few with small flaws to be expected, otherwise overall is Fine to Very Fine **(Photo) Est. 500.00**



- 532 ★ **#25a, 3c Red** Mint strip of three (stamp at left rejoined) on watermarked (Bothwell) paper, showing large part of "CLUT" letters, large part original gum on right pair, left stamp is unused with tiny closed tear at top. A rare multiple, Fine+ OG, 2004 Greene Foundation cert. **(Photo) 12,000.00**



533



535



536



537

533 ☉ **#25a, 3c Red** Well centered and fresh single on watermarked paper, showing full 'TH' letters, light grid cancellation. A nice stamp, XF **(Photo) 500.00+**

534 ☉ **#25a, 3c Red** Vertical used pair on watermarked paper, showing almost complete 'ILL' letters at top, few uneven perfs at top, still very scarce, Fine.....**(Photo) 400.00**

535 ★ **#25b, 3c Orange Red on Thin Paper** A lovely centered mint single, nice colour, with full original gum negligible oxidization spot at upper left corner, VF OG, 2004 Greene Foundation cert.....**(Photo) 2,400.00**

536 ★ **#25b, 3c Orange Red on Thin Paper** A gorgeous fresh and centered mint single, possessing large part original gum, faint horizontal crease, insignificant for this lovely stamp, VF OG, 2004 Greene Foundation cert.....**(Photo) 2,400.00**

537 ★ **#25b, 3c Red on Thin Paper** A gorgeous unused single, rich colour, almost very fine centering, F-VF, 2003 AIEP cert.**(Photo) 1,175.00**



538



543

538 ★ **#26iv, 5c Olive Green** Gorgeous fresh mint single, quite well centered with full streaky original gum, F-VF LH, a nice stamp, 2004 Greene Foundation cert**(Photo) 1,760.00**

539 ☉ **#26, 5c Olive Green** A splendid well centered used single with neat cork cancellation. A nice stamp, XF **(Photo) 250.00+**

540 ☉ **#26, 5c Olive Green** Centered used single with unusual violet split ring cancellation, VF**(Photo) 250.00**

541 ☒ **#26, 5c Olive Green** Well centered single used with Centreville Kings N.S. (DE 8 76) split ring (stamp lifted from envelope and hinged back into its original place) on envelope addressed to Scotland, with Halifax, red Liverpool Br. Packet and Edinburgh transit postmarks. An attractive cover, VF..... **(Photo) Est. 500.00**

542 ☒ **#26, 5c Olive Green** Single tied by segmented cork cancel on envelope with contents, from Simcoe (NO 16 75) addressed to Sandwich, Ontario with light receiver postmark, paying 3c Postage plus 2c Registry, Fine+..**(Photo) Est. 200.00+**

543 ★ **#26i, 5c Deep Olive Green** Mint single with nice rich colour and large part streaky original gum, F-VF OG, 2004 Greene Foundation cert**(Photo) 1,760.00**



- 544 ★ #27, 6c Dark Brown Centered unused single, trivial small thins at right, VF appearance.....(Photo) 2,000.00



- 545 ★ #27, 6c Dark Brown A pleasing unused single with deep fresh colour, beautifully centered, VF, 1993 Greene Foundation cert.....(Photo) 2,000.00

- 546 ★ #27, 6c Dark Brown Nice mint single, with deep rich colour and large part original gum, Fine OG, 2004 Greene Foundation Cert.(Photo) 1,050.00
- 547 ☉ #27, 6c Dark Brown & Shades Selection of ten used stamps, with various shades and cancels, noted one stamp on Bothwell paper, a few with small flaws, otherwise generally Fine or better (Photo) Est. 350.00
- 548 ☉ #27, 6c Dark Brown Centered used single with large margins and concentric rings cancellation, VF+ (Photo) 150.00+
- 549 ☉ #27, 6c Dark Brown Mathematically centered used single with large margins and neat concentric rings cancellation, XF (Photo) 150.00+
- 550 ☉ #27, 6c Dark Brown Well centered used single, nice colour, used with light blue grid and partial red cancels, XF (Photo) 150.00+
- 551 ★ #27a, 6c Yellow Brown Unused single, nice pale colour, tiny closed perf tear at top, Fine(Photo) 650.00



- 552 ☉ #27b, 6c Dark Brown Used single on watermarked paper, showing part 'E. &', a very scarce used stamp, F-VF(Photo) 2,000.00

- 553 ☉ #27c, 6c Dark Brown on Thin Paper Used single, well centered within balanced margins, with unobtrusive cancel, VF+(Photo) 200.00
- 554 ★ #27v, 6c Brown Shade Mint single, with nice fresh colour and part original gum (somewhat disturbed), Fine OG, 2004 Greene Foundation Cert.....(Photo) 975.00
- 555 ★ #28, 12½c Blue Mint horizontal strip of three, paler shade, full original gum, light diagonal crease, still a scarce multiple, Fine OG(Photo) 2,250.00



- 556 ★ #28, 12½c Blue A nicely centered unused single with brilliant fresh colour, trivial pinpoint thin spot, VF(Photo) 1,200.00



557 ★ #28, 12½c Blue A nice and fresh unused single with full perforations, deep colour, F-VF(Photo) 850.00

558 ☉ #28a, 12½c Blue Centered used single on watermarked (Bothwell) paper, showing large part of "G. B" letters, lightly cancelled. A nice stamp, VF(Photo) 500.00

559 ☉ #28a, 12½c Blue Used single on watermarked (Bothwell) paper, with large part "LL" letters, a few irregular perforations, still Fine(Photo) 300.00

560 ☉ #28a, 12½c Blue Used single on watermarked (Bothwell) paper, showing large part of "& G", lightly cancelled, Fine+(Photo) 300.00

561 ☉ #28b, 12½c Deep Blue on Thin Paper A beautiful well centered and fresh used stamp, light face-free cancel, XF (Photo) 150.00+

562 ★ #28i, 12½c Milky Blue A well centered unused single, tiny corner crease, VF(Photo) 1,200.00

563 ★ #29-30, 15c Shades Selection comprised of four #29 and ten #30, with range of shades including scarcer early printings, mostly unused, but some with original gum, mainly Fine to Very Fine, high catalogue value (Photo) Est. 400.00



564 ★B #29, 15c Grey Violet Fresh mint block of four, centered and with full original gum, VF OG(Photo) 750.00

565 ★ #29, 15c Grey Violet Right margin horizontal strip of five (strip of three and pair rejoined), mint with fresh colour and original gum, F-VF OG(Photo) 690.00

566 ★ #29, 15c Grey Violet Well centered and fresh mint single with full original gum, XF LH (Photo) Est. 200.00

567 ☉ #29, 15c Red Lilac and Grey Violet Selection of eight cds dated examples 1872-1875, some have perforation flaws. A useful lot for further study, Fine or better (Photo) Est. 350.00



- 568 Ⓞ #29, 15c Grey Violet Well centered used single with nice colour and light cds postmarks, XF (Photo) Est. 100.00
- 569 Ⓞ #29, 15c Grey Violet Used single with unusually large margins (a jumbo), centrally struck Toronto (NO 23 98) two ring cancellation, F-VF (Photo) Est. 75.00
- 570 Ⓞ #29, 29b, 15c Red Lilac and Grey Violet Selection of fourteen stamps, all displaying earlier shades, nice quality throughout. A useful lot for further study, Fine to Very Fine (Photo) Est. 500.00
- 571 Ⓞ #29a, 15c Greyish Purple Used single, perf 11½x12, with light cds postmark, Fine+ (Photo) 150.00
- 572 Ⓞ #29b, 15c Red Lilac A nice used single, centered and lightly cancelled, VF (Photo) 125.00



- 573 Ⓞ #29c, 15c Grey Violet Used single on watermarked (Bothwell) paper, showing part two-lined watermark 'E. & / C' letters, light two ring numeral cancellation, one short perf. A scarce stamp, VF (Photo) 1,500.00

- 574 Ⓞ #29c, 15c Grey Violet Large margined used single on watermarked (Bothwell) paper, showing almost complete 'TH' letters, with gorgeous fresh colour and a nice segmented cork cancellation, a few irregular perforations, VF (Photo) 1,500.00

- 575 Ⓞ #29c, 15c Grey Violet Centered used single on Bothwell paper, with two ring 'I' cancellation, some blunt perforations at left, still VF (Photo) Est. 300.00



- 576 ★PB #30, 15c Grey A lovely bottom plate imprint block of four, nicely centered, post office fresh colour, full original gum with the bottom stamps being never hinged. Eye-appealing and VF NH/LH..... (Photo) 1,000.00+



- 577 ★ #30, 15c Grey A fresh horizontal mint strip of four, well centered with large part original gum, F-VF OG..... (Photo) 525.00+



- 578 ◎ #30, 15c Grey A well centered used single with centrally struck B.C. Crown cancellation (circa Sept 1880). An eye-appealing used stamp, XF (Photo) Est. 200.00

- 579 ◎ #30, 15c Grey Well centered used single with Montreal duplex cancellation, VF (Photo) Est. 75.00

- 580 ★ #30b, 15c Blue Grey Three different shades, centered mint with original gum, VF OG, an exceptional lot (Photo) 675.00+
- 581 ★ #30b, 15c Blue Grey An attractive centered mint single with gorgeous fresh colour and full original gum, VF LH (Photo) 225.00
- 582 ★ #30b, 15c Blue Grey Mint single with rich colour, crisp impression, with large part original gum, Fine+ OG (Photo) Est. 125.00
- 583 ◎ #30b, 15c Blue Grey (shades) Selection of nine stamps, all with dated postmarks, fresh colours, mostly Fine to Very Fine..... (Photo) Est. 350.00
- 584 ◎ #30b, 15c Blue Grey A nice fresh used single with oval Halifax grid cancel, VF (Photo) 75.00



585



586



587



588

- 585 ◎ #30c, 15c Deep Violet on Very Thick Paper A nice fresh and centered used stamp, grid cancelled. A difficult stamp to obtain in premium condition, VF+ (Photo) 1,675.00

- 586 ◎ #30c, 15c Deep Violet on Very Thick Paper Used single with crisp impression and rich colour, neat cork cancellation and partial red cancel, choice, F-VF (Photo) 1,325.00

- 587 ◎ #30c, var, 15c Deep Violet on Regular Paper Used single with identical shade and impression seen on the Very Thick Paper, quite well centered with fresh colour. A rare printing, F-VF (Photo) Est. 750.00

- 588 ◎ #30d, 15c Greenish Grey Large Queen, perf 11½x12, showing script watermark, typical centering for this rarity, used with segmented cork cancellation, F-VF, 1988 Greene Foundation cert. (Photo) 4,875.00

- 589 ◎ #30var, 15c Deep Violet Small selection of five used stamps in shades of deep violet on wove paper (instead of on thick paper), all in sound condition (no faults), Fine or better, a desirable group..... (Photo) Est. 250.00+
- 590 ◎ #33, 3c Bright Red on Laid Paper A lovely fresh used single with nice Rockwood U.C. (AU 20 68) split ring cancellation, one short perf, VG-Fine, a beautiful stamp (Photo) 635.00



-491-



498



495



497



504



505



X506



507



508



509



X510



512



511



514



516



517



518



523



524



525



X530



X531



539



540



544



546



X547



548



549



550



551



553



554



534



555



559



560



561



562



X563



566



X567



568



565



569



X570



571



572



575



577



579



X580



581



582



X583



584



X589



590



SMALL QUEENS

- 591 ☒ **#34, ½c Black** Block of eight tied by Montreal grid cancels on One cent blue postal stationery envelope (#U5) addressed to Germany, with receiver (24.9.91) backstamp, VF **(Photo) Est. 200.00**
- 592 ☒ **#34, ½c Black** Horizontal strip of four (showing wide & narrow spacing) tied by Toronto (JUL 10 96) postmarks on clean envelope addressed locally, paying the 2c Drop Letter rate, VF..... **(Photo) Est. 200.00**



- 593 E **#35E, 1c Lithographed Plate Essay** Horizontal pair in yellow on white wove glazed paper. Attractive and XF..... **(Photo) Est. 750.00+**

- 594 ★ **#35, 1c Yellow** Small Queen, a stunning large margined mint single, well centered with full original gum, XF NH, 2004 Greene Foundation cert. **(Photo) Est. 250.00+**

- 595 ★ **#36i, 2c Green (Ottawa)** Centered and fresh mint single with full original gum, VF NH..... **(Photo) 225.00**



- 596 ★ **#36iii, 2c Green (Ottawa)** Imperforate sheet margin pair mint, fresh, VF OG **(Photo) 750.00**

- 597 ★ **#38, 5c Slate Green** Small Queen, a lovely well centered and fresh mint single, with full original gum that has been very lightly hinged, XF LH..... **(Photo) 700.00+**

- 598 ★ **#42, 5c Grey** Small Queen, a spectacular mint single, extremely well centered within large balanced margins, post office fresh colour and possessing full immaculate original gum that is never hinged. A great stamp, XF NH **(Photo) Est. 500.00+**



- 599 ★ **#43, 6c Red Brown** A pleasing mint single with fresh colour, centered and full original gum, VF NH **(Photo) 450.00**

- 600 ★ **#45, 10c Brown Red** Small Queen, right margin mint block of six, showing large part of plate imprint, some reinforced perf separation, F-VF OG, 2003 APS cert. **(Photo) Est. 1,500.00**



- 601 ★ #45, 10c **Brown Red** Small Queen, a nice well centered and fresh mint single with full original gum, sharp impression, VF LH(Photo) 750.00
- 602 ★ #46, 20c **Deep Vermilion** Widow Weed, a gorgeous fresh mint single, reasonably centered with full original gum, F-VF NH.....(Photo) 975.00
- 603 ★ #47, 50c **Deep Blue** Widow Weed, lovely fresh mint single, well centered with large margins, full original gum, light hinge mark. A beautiful stamp, VF LH(Photo) 500.00

1897 DIAMOND JUBILEE



- 604 ★ #50/65, ½c to \$5.00 **1897 Diamond Jubilee** Fresh mint set of fifteen stamps (missing only the \$4.00 for completeness), all with fresh colours and full original gum that is never hinged. The \$1.00 has a small spot of gum disturbance. A beautiful and desirable set, Fine or better NH, \$2.00 with 2000 Greene Foundation cert..... (Photo) 9,650.00+
- 605 ★B #54, 5c **Deep Blue** A lovely and fresh mint block of four, exceptionally well centered and with full original gum, VF NH (Photo) 720.00+
- 606 ★ #54, 5c **Deep Blue** Centered mint single with large margins, full immaculate original gum, VF+ NH.....(Photo) 180.00
- 607 ☉ #55, 6c **Yellow Brown** A remarkable used single, possessing unusually large margins, with centrally struck cds postmark. A great stamp, XF GEM(Photo) Est. 350.00+
- 608 ☉ #55, 6c **Yellow Brown** Used single with large margins and almost very fine, F-VF 187.50



- 609 ★ #56, 8c **Dark Violet** A superb large margined mint single, mathematically centered, with post office fresh colour and full unblemished original gum that is never hinged, XF NH GEM(Photo) Est. 300.00+



610 ★ #61, \$1.00 Lake Centered mint single with pleasing fresh colour, with large part original gum, VF OG(Photo) 1,000.00

611 ★ #61, \$1.00 Lake Mint single, nice colour, light corner gum crease, Fine LH(Photo) 600.00



612



614

612 ★ #62, \$2.00 Dark Purple Post office fresh mint single, centered and with full never hinged original gum, choice, VF NH, 1987 Greene Foundation cert.(Photo) 5,400.00

613 ★ #62, \$2.00 Dark Purple Mint single with fresh colour, full original gum, Fine NH(Photo) 2,200.00

614 ★ #62, \$2.00 Dark Purple A beautiful post office fresh mint single, nicely centered and possessing full original gum, VF+ LH(Photo) 1,800.00



615 ★ #63, \$3.00 Yellow Bistre A lovely and fresh mint single, with full pristine original gum, Fine+ NH(Photo) 2,400.00

616 ☉ #63, \$3.00 Yellow Bistre A lovely well centered used single with magenta cds postmarks, XF, 2002 PSE cert.(Photo) 1,500.00

617 ☉ #64, \$4.00 Purple A lovely well centered used single possessing large margins and gorgeous rich colour, with magenta CDS postmark. A great stamp in every respect, VF+ (Photo) 1,500.00+

618 ☉ #64, \$4.00 Purple A brilliant fresh used single with Montreal cds postmark dated 1899, VF(Photo) 1,500.00



- 619 ☉ #64, \$4.00 **Purple** Lovely used single, with true rich colour, almost very fine centering and light unobtrusive corner cancel in magenta, F-VF(Photo) 1,125.00



- 620 ★ #65, \$5.00 **Olive Green** A fresh mint single with full original gum, sharp impression and brilliant colour, VF LH, 1991 PF cert.(Photo) 2,000.00

- 621 ★ #65, \$5.00 **Olive Green** A lovely fresh mint single with almost very fine centering, F-VF OG(Photo) 1,600.00

LEAF & NUMERAL



- 622 P B #66P-73P, ½c-10c 1897-1898 **Queen Victoria Leaf Issue** An attractive complete set of eight plate proof blocks of four from the upper left corner of the sheet (except for 1c and 6c) with pencil "order Nov 18 99" notation at upper left, all on card mounted india paper. A showpiece set, VF-XF(Photo) Est. 6,000.00+

- 623 P B #66P, ½c **Black** Upper right corner plate proof block of four, on card mounted india paper, VF.....(Photo) 500.00

- 624 P B #67P, 1c **Blue Green** Lower left corner plate proof block of four, on card mounted india paper, VF.....(Photo) 500.00

- 625 ★ #67, 1c **Blue Green** An exceptional mint single with large margins, very well centered, full unblemished original gum, XF NH.....(Photo) Est. 150.00+

- 626 P B #68P, 2c **Purple** Lower left corner plate proof block of four, on card mounted india paper, VF.....(Photo) 400.00

- 627 P #68P, 2c **Dull Purple Shade** Plate proof pair on card mounted india paper, VF(Photo) 200.00

*To avoid disappointment be sure to mail
your bid sheet early.*



- 628 ★ #68i, 2c Purple Imperforate pair, fresh colour and large even margins, ungummed, XF(Photo) 500.00

- 629 P B #69P, 3c Carmine Lower right plate proof block of four, on card mounted india paper, VF.....(Photo) 500.00



- 630 ★ #70, 5c Dark Blue on Bluish Paper Queen Victoria Leaf, a marvelous post office fresh mint single, well centered within large margins and possessing full unblemished original gum that is never hinged. A notoriously difficult stamp to obtain in such nice condition, XF NH, 2004 Greene Foundation cert.
..... (Photo) 450.00+

- 631 ★ #74-84, ½c-20c 1898-1902 Numeral Issue An attractive complete mint set of eleven stamps, all with fresh colours and full original gum, each Fine or better NH
.....(Photo) 1,815.00



633

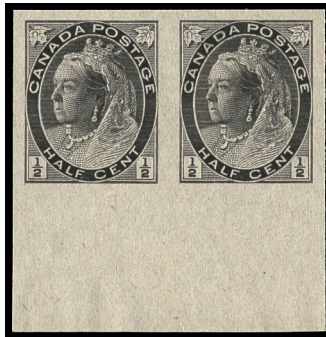

632



634

- 632 ★ #74v, ½c Black Queen Victoria Numeral, on vertical wove paper, bottom sheet margin imperforate pair with large margins, fresh colour, ungummed as issued, XF(Photo) 400.00

- 633 ★ #75vi, 1c Green Queen Victoria Numeral, on vertical wove paper, a fresh and appealing bottom margin imperforate pair, large margins, ungummed as issued, XF(Photo) 900.00

- 634 ★ #77iv, 2c Carmine Queen Victoria Numeral, Die I, imperforate pair on vertical wove paper, ungummed as issued, VF+.....(Photo) 350.00

Visit our website www.easternstamps.com
E-Mail us easternauctions@nb.aibn.com



- 635** ★ **#79ii, 5c Blue on Bluish** Imperforate pair on horizontal wove paper, large margins, nice colour, ungummed, XF **(Photo) 900.00+**

- 636** ★ **#79ii, 5c Blue on Bluish Paper** Queen Victoria Numeral, on horizontal wove paper, an attractive bottom margin imperforate pair with large margins, ungummed as issued, XF **(Photo) 900.00**



- 637** ★ **#82ii, 8c Orange** Queen Victoria Numeral, on vertical wove paper, a lovely fresh bottom margin imperforate pair with large margins, ungummed as issued, XF **(Photo) 900.00**



- 638** ★ **#83, 10c Brown Violet** Queen Victoria Numeral, upper plate "OTTAWA-No-1" inscription strip of four, well centered with rich colour, middle two stamps are never hinged. An attractive and very scarce plate strip, VF NH/OG..... **(Photo) 2,400.00+**

*Call us toll free in North America
Dial 1(800) 667-8267
or
Fax us 1(888)867-8267*



1898 MAP & KING EDWARD VII

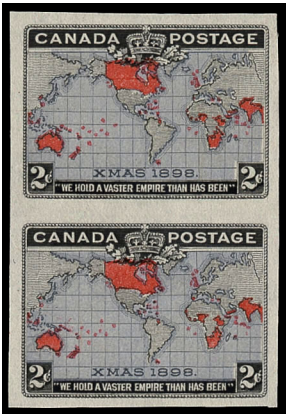

639

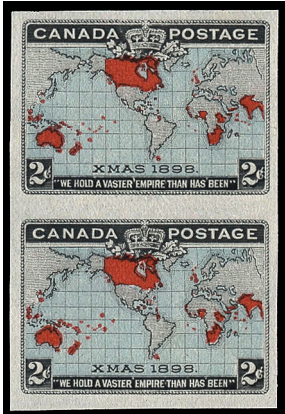

641

- 639 ★ #85a, 2c Black, Lavender & Carmine Imperforate vertical pair, with fresh colours, ungummed as issued, the true lavender shade, VF+(Photo) 600.00
- 640 ☉ #85a, 2c 1898 Christmas Imperforate pair, used with oval "R" registration cancels, tiny thin and light vertical crease on left stamp, still F-VF, rarely seen used (Photo) Est. 300.00
- 641 ★ #86a, 2c Black, Blue & Carmine Imperforate vertical pair, fresh colours, ungummed as issued, VF(Photo) 600.00
- 642 ☒ #90, 2c Carmine Single tied by Halifax (AUG 19 1907) postmark on attractive Air Balloon illustrated envelope addressed to Cape Breton, with English Town receiver backstamp, VF (Photo) Est. 200.00
- 643 ★PB #90a, 2c Carmine Mint plate No 14 block of eight, VF OG(Photo) Est. 250.00+



- 644 ★ #91, 5c Blue on Bluish Paper Edward VII, a splendid top plate "OTTAWA-No-5" inscription strip of four, with printing order number, well centered within large margins, gorgeous fresh colour and possessing full pristine original gum, there is a light hinge mark in ungummed part of the selvage only, insignificant natural paper inclusion on left stamp. A rare and impressive plate strip, XF NH (Photo) Est. 3,000.00+

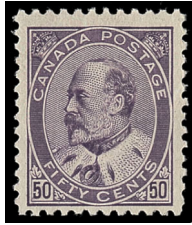

- 645 ★ #95, 50c Purple Edward VII, a fresh mint single with full original gum, trivial gum bends, F-VF NH.....(Photo) 1,900.00
- 646 ★ #95i, 50c Deep Purple A gorgeous fresh mint single with amazing colour on bright fresh wove paper, almost very fine centering and possessing full pristine original gum. A nice stamp, F-VF NH(Photo) 2,000.00
- 647 ★B #96i, ½c Black Brown A fresh and well centered mint block of four, with major re-entry (position 44) on upper right stamp, XF NH..... (Photo) 270.00+
- 648 ★ #99, 5c Blue A lovely centered and fresh mint single, large balanced margins, VF+ NH(Photo) 225.00
- 649 ☉ #103, 20c Yellow Brown A choice used single with light postmark, VF(Photo) 250.00

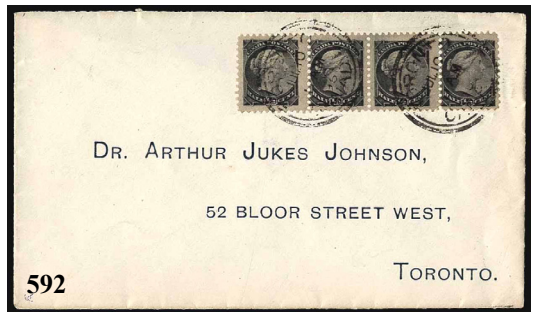

600



605



606



607



608



611



613



618



619



625



627



623

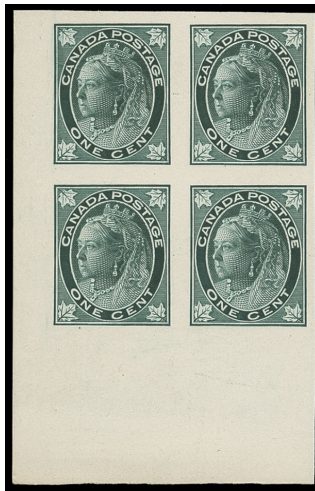

624



626



629



-X631-



648



640



642



647



649



643

ADMIRAL

- 650 ★ #104b, 1c Blue Green Admiral, upper right plate "OTTAWA-No-17" strip of ten (right selvedge folded over and hinged), centered and fresh, VF OG (Photo) 300.00+
- 651 ★ #104viii, 1c Deep Blue Green Admiral, complete upper right plate "OTTAWA-No-55" inscription strip of ten stamps, showing prominent 'hairlines', rich colour, pencil "Oct 15/13" notation in upper right corner selvedge. A nice plate strip, F-VF NH, ex. Marler..... (Photo) Est. 750.00
- 652 ★ #106, 2c Carmine Admiral, lower right plate "OTTAWA-No-47" inscription strip of ten, fresh pastel-like colour, seven stamps never hinged, VF NH/OG Est. 150.00+
- 653 ★ #106c, 2c Rose Carmine Admiral, complete upper plate "OTTAWA-No-19" inscription strip of ten stamps, with printing order number '119', eight stamps are never hinged, faint natural gum bends (due to printing), VF NH/LH ex. Marler (Photo) Est. 200.00+
- 654 ★ #106c, 2c Rose Carmine Admiral, upper left plate "OTTAWA-No-14" inscription strip of ten with printing order "116", fresh, eight stamps never hinged, F-VF NH/OG Est. 100.00+
- 655 ★ #109c, 3c Carmine Die II A large margined and centered mint stamp with fresh colour and full pristine original gum, VF+ NH..... (Photo) 150.00+
- 656 ★ #110d, 4c Yellow Ochre Admiral, dry printing, upper right plate "P.L.B.C.-OTTAWA-NoA-5 99-G" inscription strip of nine stamps, fresh, F-VF NH, ex. Charkow (Photo) 855.00+



- 657 ★PB #111, 5c Dark Blue Admiral, early printing, upper plate "OTTAWA-No-4" block of six, deep rich colour, stamps are never hinged (lightly hinged in selvedge), pencil notation in selvedge. A desirable plate block, VF NH/LH, *ex. Marler* (Photo) 2,700.00+



- 658 ★ #111, 5c Dark Blue Admiral, top plate "OTTAWA-No-8" inscription strip of eight stamps, centered, bright and gorgeous fresh colour, stamps are never hinged (trivial gum bend on one stamp). A lovely and appealing plate strip, VF NH/OG, *ex. Charkow* (Photo) 3,600.00+



- 659 ★ #111, 5c Dark Blue Admiral, wet printing, upper left edge of sheet plate "OTTAWA-No-A10" inscription strip of four, rich vivid colour, centered, stamps are never hinged (lightly hinged in selvedge only). A gorgeous and appealing plate strip, VF NH/LH (Photo) 1,800.00



- 660 ★ #111, 5c Dark Blue Admiral (early printing), bottom plate "OTTAWA-No-3" inscription strip of four, "Oct 23 13" pencil notation in selvedge, lovely fresh colour, almost very fine centering, full original gum, F-VF LH, *ex. Lussey*
(Photo) Est. 500.00+



- 661 ★ #111, 5c Dark Blue Admiral, a pleasing well centered and post office fresh mint single with full immaculate original gum, VF+ NH(Photo) 450.00

- 662 ★PB #111a, 5c Indigo Admiral (first printing), upper plate "NO-2" inscription block of six with printing order number '84' crossed out with number '104' instead, fresh, full original gum, Fine NH (Photo) 1,200.00+

- 663 ★PB #112, 5c Violet Admiral, wet printing, upper plate "T-5-OTTAWA-NoA 15 940-L" inscription block of ten stamps, gorgeous fresh colour, eight stamps are never hinged, some minor perf separation, F-VF NH/OG..... (Photo) 500.00+

- 664 ★ #113, 7c Yellow Ochre Admiral, well centered within large margins, full original gum, VF+ NH(Photo) 180.00



- 665 ★PB #113, 113ii, 7c Yellow Ochre Admiral, wet printing, upper left positional plate "OTTAWA-No-A6" block of eight, showing re-drawn frameline on position 1 & 11, fresh colour, stamps are never hinged (lightly hinged in selvedge only). Attractive and F-VF NH/LH (Photo) 1,135.00+



- 666 ★PB #114b, 114iv, 7c Red Brown Admiral, wet printing, a lovely upper left plate "T-7-OTTAWA-No-A-7 933P" inscription block of 20 stamps, showing diagonal line in "V" of "SEVEN" on three stamps, fresh and centered. An attractive plate block, VF NH..... (Photo) 1,980.00+



- 667 ★PB #114b, 114v, 7c Red Brown Admiral, wet printing, upper plate "T-7-OTTAWA-No-A-8 933P" inscription strip of four, with diagonal line in "N" of "CENTS" on three stamps, well centered and fresh, stamps are never hinged (lightly hinged in selvedge only), VF NH/LH..... (Photo) 540.00+

- 668 ★ #114iii, 7c Red Brown Admiral on thin paper, dry printing, mint with full original gum. A scarce stamp, VF NH(Photo) 750.00



- 669 ★PB #115, 8c Blue Admiral, upper plate "L.B.C.-OTTAWA-NoA-3 985 A" inscription strip of four, with lightly etched letter "H" above "B", fresh, VF NH (Photo) 480.00+

- 670 ★ #116, 10c Plum Admiral, well centered within large margins, VF OG, 2004 AIEP cert.....(Photo) 300.00



- 671 ★PB #117a, 10c Blue Admiral, dry printing, upper plate "T-7-OTTAWA-NoA 22 934 A H" inscription block of eight, fresh, two stamps are never hinged, VF OG (Photo) 720.00+



- 672 ★PB #119c, 20c Dark Olive Green Admiral, wet printing, upper plate "OTTAWA-NoA5" inscription block of four, nice fresh colour, bottom stamps are never hinged, F-VF NH/OG (Photo) 630.00+

- 673 ★PB #119b, 20c Sage Green Admiral, wet printing, a fresh bottom plate "OTTAWA-No-3" inscription strip of four stamps, left and right stamp are never hinged, F-VF OG (Photo) 1,025.00+

- 674 ★PB #120, 50c Black Brown Admiral, re-engraved, dry printing, upper plate "L.B.C.-OTTAWA-NoA-4 936 Q" inscription block of eight, fresh, stamps are never hinged (hinged in selvage only), Fine+ NH/OG (Photo) Est. 800.00+

- 675 ★PB #120a, 50c Black Admiral, wet printing, upper left corner plate "OTTAWA" (No1) block of ten stamps, showing the "defective transfer UL" on position 5, some minor perf separation, stamps are never hinged, Fine to Very Fine (Photo) Est. 750.00



- 676 ★ B #122biii, \$1.00 Deep Orange Admiral, wet printing, pyramid guideline block of four, fresh, full original gum, light hinge mark. A desirable block, VF LH
.....(Photo) 1,750.00



- 677 ★ #130a, 3c Carmine Admiral, vertical mint pair, imperforate horizontally, well centered, VF OG(Photo) 500.00
- 678 ★ #131v, 1c Green Admiral, mint experimental Toronto coil, paste-up pair, centered for this, nice colour and full original gum. An elusive coil in choice condition, VF NH(Photo) 500.00
- 679 ★ #135a, 3c Brown Imperforate vertical pair, ungummed as issued, VF
.....(Photo) 600.00



- 680 ★ #139, 2c on 3c Carmine Admiral
PB Provisional Surcharge, Die I, upper plate "T-7-OTTAWA-NoA116 944 AT" inscription block of eight stamps, lovely fresh colour, full original gum. A very scarce plate block in choice condition, VF NH
..... (Photo) 1,125.00+



681



684



682

- 681 ★ #139b, 2c on 3c Carmine A lovely centered mint single with double surcharge, full pristine original gum. A tough stamp, VF NH.....(Photo) 450.00
- 682 ★ #139v, 2c on 3c Essay Admiral Provisional vertical mint pair, one large overprint and one small overprint, part original gum (adherence). Very Scarce and Fine OG, 2002 Greene Foundation cert.(Photo) 500.00
- 683 ★PB #140, 2c on 3c Carmine Admiral Provisional Surcharge, upper plate "T-7-OTTAWA-NoA117 944 AT" inscription block of eight, fresh and centered, seven stamps are never hinged, VF NH/LH..... (Photo) 450.00+
- 684 ★B #140ii, 2c on 3c Carmine Admiral Provisional, right margin pyramid guideline block of four, fresh and with full original gum. An elusive positional block, VF NH(Photo) 560.00



- 685 ★ #141a-145a, 1c-12c 1927 Confederation Issue Complete mint set of five imperforate pairs, 3c and 12c are vertical, full original gum, VF NH(Photo) 1,200.00
- 686 P Sir Wilfrid Laurier Engraved Vignette in black, Die Proof sunk on card, measuring 228x152mm, same used for the issued 1927 Five cent, with CBNC imprint and die "X-V-117" number at bottom, pencil "copyrighted" notation at lower right, insignificant corner crease on card at UR. A nice showpiece, VF (Photo) Est. 400.00



SCROLL ISSUE



- | | | |
|-----|---|---|
| 687 | P | #149P-159P, 1c-\$1.00 King George V Scroll Issue An attractive complete large margined set of eleven plate proofs printed in colours of issue on india paper, brilliant colours and deep sharp impressions, choice and XF(Photo) 2,500.00 |
| 688 | P | #149DP, 1c Orange Scroll Issue, large Die Proof on india, sunk on card, measuring 152x155mm, rare, XF (Photo) Est. 1,000.00 |
| 689 | P | #150DP, 2c Green Scroll Issue, large Die Proof on india paper, sunk on card, measuring 146x171mm, marked "4/9/28" in pencil at lower right and initialled in pen at lower left, rare, XF (Photo) Est. 1,000.00 |
| 690 | P | #151DP, 3c Dark Carmine Scroll Issue, large Die Proof on india paper, sunk on card, measuring 145x154mm, initialled in pen and marked "5 Oct 28" in pencil at lower left corner, rare, XF..... (Photo) Est. 1,000.00 |
| 691 | P | #153DP, 5c Deep Violet Scroll Issue, large Die Proof on india paper, sunk on card, measuring 145x155mm, rare and XF..... (Photo) Est. 1,000.00 |
| 692 | P | #154DP, 8c Blue Scroll Issue, large Die Proof on india paper, sunk on card, measuring 152x161mm, rare and XF..... (Photo) Est. 1,000.00 |
| 693 | P | #155DP, 10c Green Large Die Proof on india paper, sunk on card, measuring 158x144mm, some insignificant light creasing in extreme outer card margin, VF (Photo) Est. 1,000.00 |
| 694 | P | #156DP, 12c Gray Black Quebec Bridge, large Die Proof on india paper, sunk on card, measuring 168x142mm, rare and XF.....(Photo) Est. 1,000.00+ |
| 695 | ★ | #157, 20c Dark Carmine Lower left corner mint single with large margins and fresh colour, full original gum, XF NH..... (Photo) Est. 250.00 |



- | | | |
|-----|---|---|
| 696 | ★ | #158, 50c Bluenose Well centered and fresh mint single with full immaculate original gum, XF NH (Photo) 600.00+ |
| 697 | ★ | #158a, 50c Bluenose Fresh mint imperforate vertical pair with full original gum, VF NH.....(Photo) 1,500.00 |



- 698 P #159DP, \$1.00 Olive Green Parliament, large Die Proof on india paper, sunk on card, measuring 228x177mm, light creases and small UL corner of india missing (both well away from stamp design), VF (Photo) Est. 1,250.00



- 699 ★ #159a, \$1.00 Olive Green A fresh mint imperforate pair, full original gum, VF LH(Photo) 900.00

ARCH ISSUE

- 700 ★ #162-177, 1c-\$1.00 1929 King George V "Scroll" Issue Complete post office fresh mint set of sixteen stamps, reasonably centered and with full pristine original gum. A nice set, F-VF NH(Photo) 1,075.00

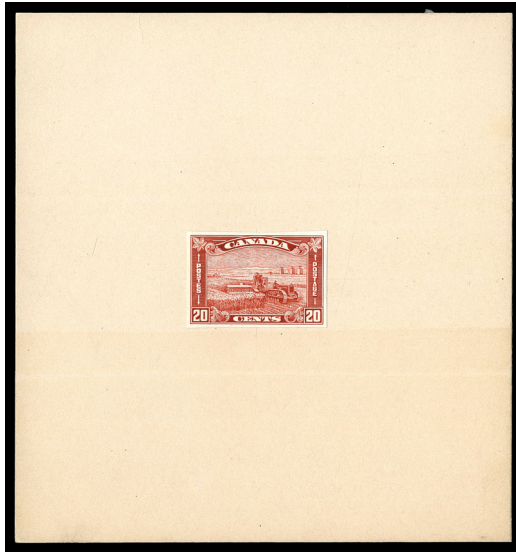

- 701 P #175DP, 20c Brown Red Harvesting Wheat, Die Proof (stamp size) on india paper mounted on thick card, measuring 130x140mm. An extremely rare die proof, XF (Photo) Est. 1,250.00



- 702 ★ #177, \$1.00 Dark Olive PB Green A pleasing and scarce upper right Plate No. 1 block of four, centered and with full original gum, choice, VF NH...(Photo) 3,150.00



- 703 ★ #203a, 20c 1933 Grain Exhibition Imperforate pair, unused, skillfully regummed to appear NH, VF(Photo) 750.00
- 704 ★ #204a, 5c 1933 Royal William Fresh imperforate mint pair, full original gum, traces of glazed gum, equivalent to a light hinge mark, VF LH(Photo) 750.00
- 705 P #214DP, 5c Prince of Wales Large Die Proof on india paper, sunk on card, measuring 85x94mm, rare and XF (Photo) Est. 750.00

GEORGE V PICTORIAL

- 706 P #217DP-227DP, 1c-\$1.00 1935 King George V Pictorial Issue Complete set of eleven large Die Proofs on india paper die sunk on large card (228x153mm), all have die numbers, in colour of issue for the 1c to 13c value, 20c scarlet vermilion instead of olive green, 50c deep ultramarine instead of dull violet and \$1.00 blackish green instead of blue. A rare and desirable showpiece set, VF-XF(Photo) Est. 7,500.00+



- 707 P #217P-222P, 1c-8c 1935 King George V Issue Set of six horizontal gutter strips of four, all from the top of the sheet, on card mounted india paper, fresh colour. Ideal showpiece set, XF and rare (Photo) Est. 2,500.00

- 708 ★ #221a, 5c Blue Mint pair imperforate vertically, well centered for this error, VF LH(Photo) 300.00



- 709 ★ #223ii, 10c R.C.M.P. Bottom margin vertical pair, mint, showing the "broken leg" variety on bottom stamp, fresh, full original gum, lightly hinged, VF LH
(A similar pair sold in our previous sale for \$1,800)
..... (Photo) 1,500.00+



- 710 P #226DP, 50c Violet Blue Parliament, Victoria, B.C., large Die Proof on india paper mounted on card, measuring 82x76mm, signed "C.H. Dawson" at lower right corner, XF (Photo) Est. 1,000.00



- 711 ★ #249d-256a, 1c-8c 1942-1943 War Issue Mint set of eight imperforate pairs, all horizontal except for 8c (vertical), VF NH (Photo) 3,600.00

Take advantage of our easy and convenient ways to place your bids.



*Call us toll free in North America
Dial 1(800) 667-8267
or
Fax us 1(888) 867-8267*

*You can also visit our Website www.easternstamps.com
E-Mail your bids to easternauctions@nb.aibn.com*



650



651



653



656



663



655



664



660



670



674

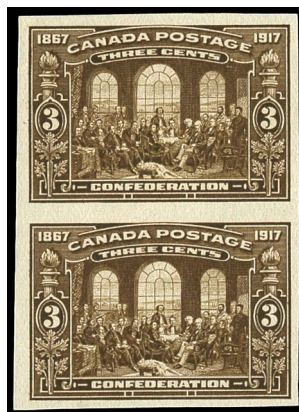

679



675



683



695

Visit our website www.easternstamps.com
E-Mail us easternauctions@nb.aibn.com

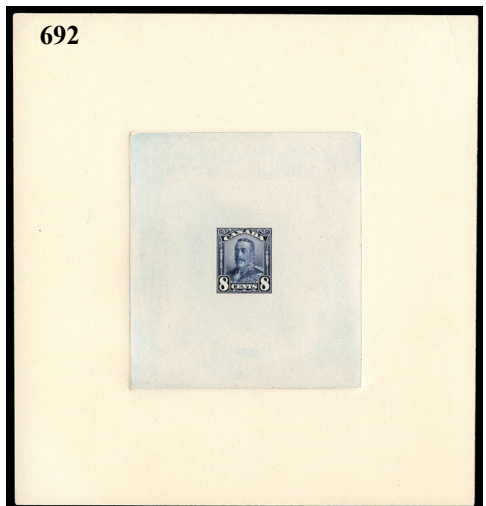
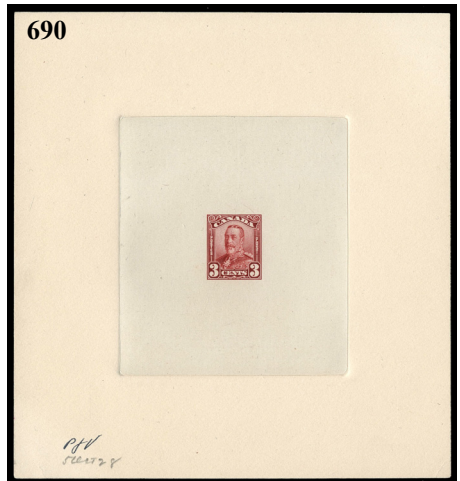
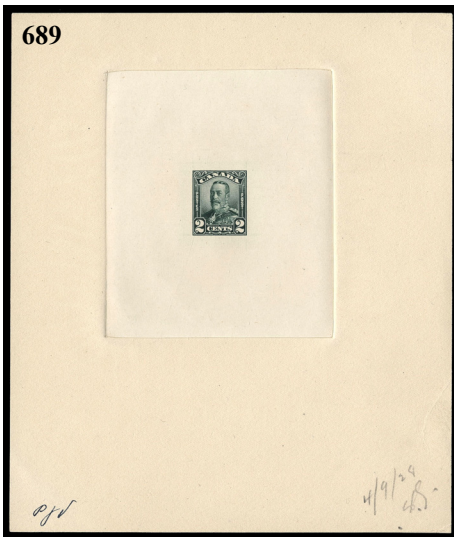
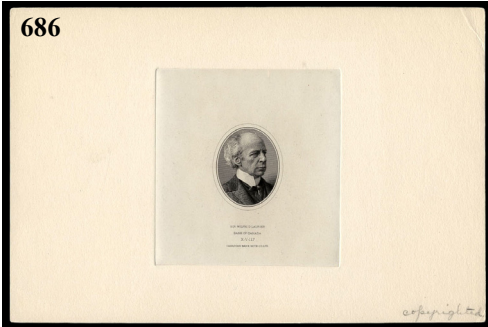

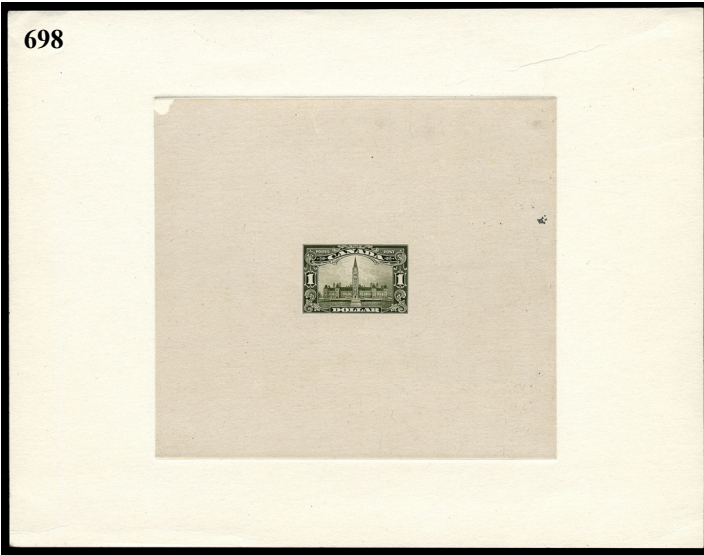
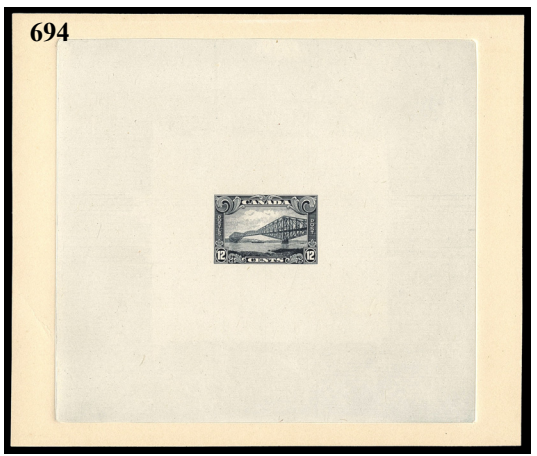

X700



703



708



704



705



X-Q583
CANADIAN BANK NOTE CO. LTD.



X-Q584
CANADIAN BANK NOTE CO. LTD.

wrong color

-X706-



ELIZABETHAN
MODERN ERRORS & VARIETIES

- 712 ★PB #444pvar, 5c 1965 Christmas Match set of blank corner blocks of four with one-bar tagging variety. Very scarce and VF NH..... **Est. 400.00**
- 713 ☉ #459bpⁱⁱ, 6c Orange Centennial on hibrite paper with Winnipeg bar tagging, used with typical wavy cancellation. A rare and key stamp, grossly undercatalogued and missing from most Centennial Issue collections, F-VF..... **(Photo) Est. 350.00+**
- 714 ★B #525ii, 6c 1970 Christmas Mint centre block of four, tagged, VF NH
..... **200.00**
- 715 ★ #591a, 6c Lester B. Pearson Mint single printed on gum side, scarce, VF NH
..... **(Photo) 250.00**

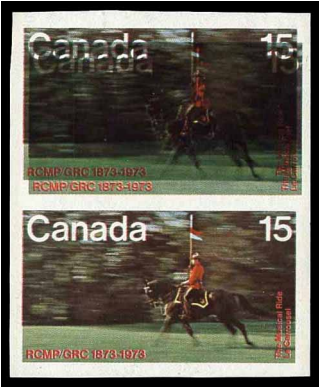

- 716 ★ #614a, 15c R.C.M.P. Musical Ride Imperforate vertical mint pair, VF NH
..... **(Photo) 750.00**

- 717 ★ #614avar, 15c R.C.M.P. Musical Ride Imperforate vertical mint pair, with double print variety on top stamp, small faint gum wrinkle (as usual), VF NH
..... **(Photo) Est. 750.00**

- 718 ★ #625i, 6c Ice Skate Mint single showing the dramatic black double printing variety, VF NH..... **(Photo) 150.00**

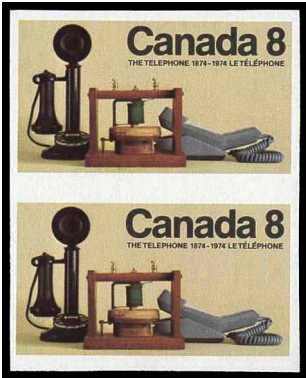

- 719 ★ #641a, 8c Telephone Centenary A rare imperforate pair. Only one sheet of 50 recorded, VF NH..... **(Photo) 2,000.00**

- 720 ★ #677ai, 6c 1975 Christmas Upper right corner vertical se-tenant mint pair, with prominent black double printed variety, VF NH..... **(Photo) 250.00**



- 721 ★ #714a, 12c Parliament Mint single printed on gum side. A very scarce modern variety, VF NH.....(Photo) 400.00
- 722 ★ #714a, 12c Parliament A similar lot, VF NH.....(Photo) 400.00



- 723 ★ #716c, 14c Queen Elizabeth II A lovely mint single with red colour and tagging completely omitted, full original gum, tiniest spot of glazed gum mentioned for accuracy only. A popular modern error, VF NH(Photo) 2,000.00



- 724 ★ #723Ab, 50c Prairie Street Scene Left margin mint single showing the "Ghost Town" variety (brown inscriptions omitted). An eye-appealing and popular modern error, VF NH.....(Photo) 3,000.00

- 725 ★ #723Aii, 50c Prairie Street Scene Mint single showing the true complete doubling of brown inscriptions and poles and wires engraving. A striking error with only 50 known, VF NH.....(Photo) 1,000.00



- 726 ★ #726b, \$1.00 Fundy National Park Mint single with missing black inscriptions, F-VF NH.....(Photo) 1,000.00

- 727 ★ #726ii, \$1.00 Fundy National Park Mint single with kiss print of "\$1 CANADA" inscriptions, VF NH.....(Photo) 350.00

- 728 ★ #726iii, \$1.00 Fundy National Park Mint single with additional inverted (and reversed) inscriptions, kiss print. A dramatic error, minor blemish on gum, VF NH(Photo) 1,000.00



729 ★ #727a, \$2.00 Kluane National Park Mint single with missing silver inscriptions (no trace of embossing), VF NH.....(Photo) 750.00

730 ★ #727ii, \$2.00 Kluane National Park Bottom margin mint single with silver double printed, VF NH(Photo) 250.00



731 ★ #878i, 17c Antique Mandora Mint single printed on gum side and with missing inscriptions and tagging. A neat triple error, VF NH.....(Photo) 2,000.00

732 ★PB #918b, 2c Fishing Spear A rare lower right blank (as issued) corner block of eight stamps (2x4), perf 13x13½, imperforate on the tenth row and partially on the ninth row. A dramatic and eye-appealing modern error, VF NH.....(Photo) 3,000.00



733 ★ #924c, 32c "Maple Leaf in Winter" Mint single with background colour and tagging omitted. A desirable and appealing modern error, VF NH ..(Photo) 1,500.00

734 ★ #924c, 32c "Maple Leaf in Winter" Mint single with background colour and tagging omitted. Only 131 known, VF NH, 1997 Lyon cert.(Photo) 1,500.00

735 ★ #929i, 48c Cradle Mint single with missing magenta colour, VF NH(Photo) 400.00



736 ★ #934a, \$1.00 Glacier National Park Mint single with blue inscriptions omitted. Only 75 known, VF NH.....(Photo) 1,250.00



737 ★ **#936a, \$2.00 Banff National Park** Mint single, with missing inscriptions. An attractive and popular modern error with fewer than 100 recorded, F-VF NH
.....(Photo) **1,500.00**



738 ★ **#996ii, 32c Nickel** Mint single with silver colour shifted at top, over "Canada 32". A neat variety, VF NH.....(Photo) **500.00**

739 ★ **#1165iii, 38c Parliament** Mint single showing prominent double printing of design, VF NH.....(Photo) **350.00**



740 ★ **#1181a, \$1.00 Runnymede Library** Mint single from the UNIQUE upper right corner of sheet position, with the engraved INSCRIPTIONS INVERTED, sheet margin also displays inverted lettering. A very important error, as only one pane of 25 is known (about one-tenth the number of Inverted Seaways), making it the rarest Canadian invert and the most valuable of all Canadian 20th Century major errors, VF NH..... (Photo) **Est. 20,000.00**

741 ★ **#1181var, \$1.00 Runnymede Library** Mint single showing dramatic and major printing shift, resulting in "CANADA \$1" inscriptions completely missing and "Runnymede Library" shifted across the building. A desirable and striking variety, VF NH.....(Photo) **Est. 500.00+**

742 ★B **#1354a, 10c Kinnikinnick Berries** Right side of sheet vertical block of 20 stamps, with horizontal pair from bottom row, imperforate (except along top of stamps). An appealing and very scarce modern variety with only 25 pairs recorded, VF NH
.....(Photo) **1,650.00**



743 ★ **#1375a, \$1.00 Court House** Left margin mint single, Leigh-Marden printing, perf 14½x14, with inscriptions omitted. A attractive modern error, with only 25 known, VF NH.....(Photo) **1,650.00**

744 ★ **#1376a, \$2.00 Provincial Normal School** Mint single, Leigh-Marden printing, perf 14½x14, with inscriptions omitted. An appealing modern error, with only 68 known, VF NH.....(Photo) **1,500.00**

745 ★ **#1395a, 43c Flag** Imperforate mint coil pair, VF NH **200.00**

746 ★ **#1396a, 45c Flag** Imperforate mint coil pair on hibrite paper, VF NH **200.00**

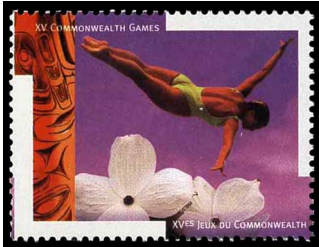

747 ★ **#1521a, 50c Diving** Mint single with gold inscriptions omitted, original gum, small spot of adherence on gum. A rare modern error, with only 33 known, VF OG(Photo) **Est. 750.00+**

748 ★ **#1534var, 52c Choir** 1994 Unissued denomination instead of the approved 50c United States rate, VF NH(Photo) **200.00**

749 ★ **#1534var, 52c Choir** A similar lot, VF NH(Photo) **200.00**

750 ★ **#1535var, 90c Outdoor Carolling** 1994 Unissued denomination instead of the approved 88c International rate, VF NH.....(Photo) **500.00**

751 ★ **#1535var, 90c Outdoor Carolling** A similar lot, VF NH(Photo) **500.00**

752 ★ **#1630b, (45c) Year of the Ox** Souvenir sheet of two stamps, with gold inscriptions completely missing. Very rare and the first we have handled, VF NH(Photo) **3,000.00**

753 ★B **#1683ivar, 47c Queen Elizabeth II** Mint bottom margin block of eight (2x4), showing bottom pair completely imperforate, as well as bottom half of third row. An interesting modern variety, VF NH.....(Photo) **Est. 1,000.00+**



- 754 ★ #1878a, (47c) Stylized Maple Leaves Self-adhesive, die-cut, coil single with missing inscriptions. Very scarce, VF NH.....(Photo) 900.00

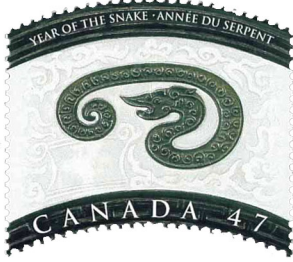

- 755 ★ #1883a, 47c Year of the Snake Mint single with gold inscriptions omitted. A desirable modern error, VF NH(Photo) 2,000.00



- 756 ★ #1932var, 48c 2002 Golden Jubilee Left margin imperforate mint pair. Very scarce and VF NH..... (Photo) Est. 1,500.00

- 757 ★PB #1969var, 48c Year of the Ram Upper Left plate inscription block of six, showing the Missing Gold on Ram's Shoulder error on left two columns. An interesting and eye-appealing modern error, VF NH (Photo) Est. 1,500.00
- 758 ★PB #1969var, 48c Year of the Ram Lower Left plate inscription block of six, showing the Missing Gold on Ram's Shoulder error on left two columns. An attractive and desirable modern error, VF NH (Photo) Est. 1,500.00



- 759 ★ #1969var, 48c Year of the Ram Mint single with gold inscriptions omitted, VF NH..... (Photo) Est. 500.00



713



715



718



720



732



721



722



735



739



727



730



748



749



750



751



741



753



742

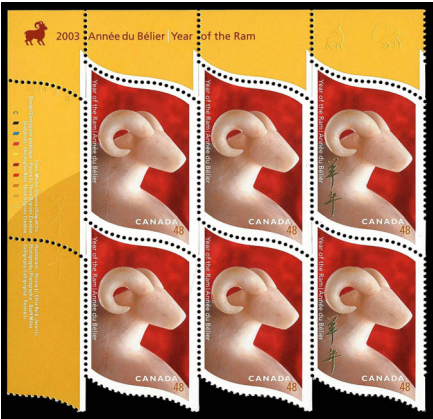

757

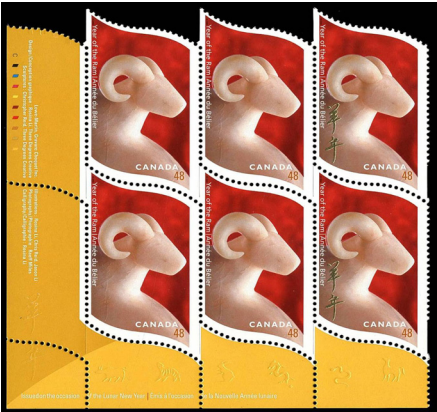

758

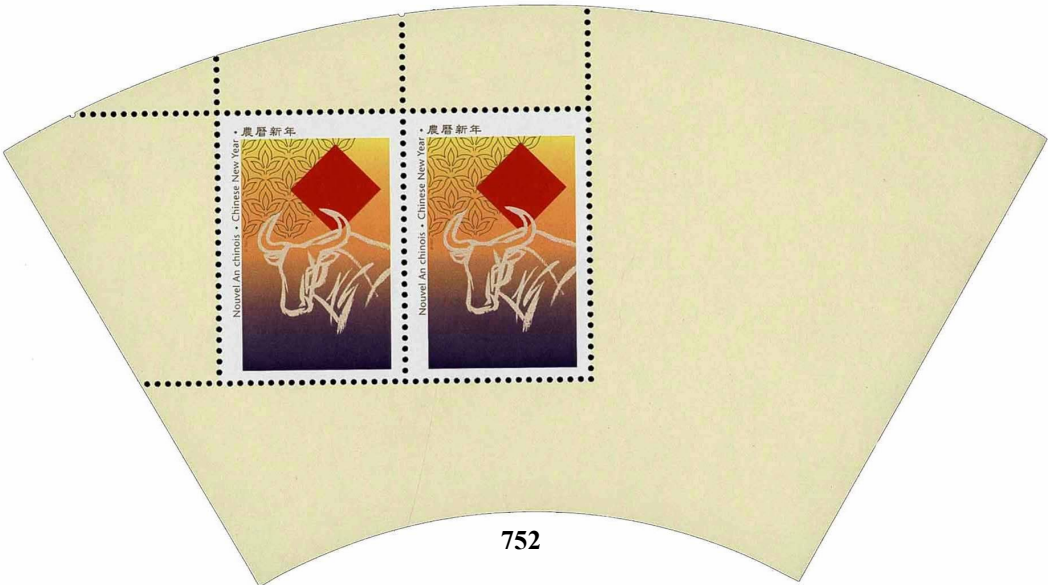

752



AIR MAIL

- 760 ★ #C1a, 5c Brown Olive Fresh mint imperforate vertical pair with full original gum, VF NH.....(Photo) 375.00
- 761 ★ #C1ii, 5c Brown Olive Horizontal mint pair, imperforate vertically, VF NH(Photo) 375.00



- 762 ★ #C5b, 5c Red Brown Imperforate mint pair, fresh and with large even margins, VF+ NH(Photo) 1,200.00

- 763 ★ #C5b, 5c Red Brown Left marginal imperforate pair, mint, glazed original gum, VF OG(Photo) 800.00

SEMI OFFICIAL AIR MAIL



- 764 ★BK #CL2b, (25c) Green Second Issue, complete booklet containing four panes of two, with back cover printed (Second printing), fresh, unmarked and pristine, VF NH(Photo) 2,100.00



- 765 ◎ #CL13var, (25c) Red on Yellow Patricia Airways and Exploration, used single, with green routing tablet inscriptions missing below airplane. Highly unusual and accompanied by a letter from an expert addressed to the Greene Foundation, stating "I am not able to state with a certainty that this is a genuine used semi-official, however it looks good and I cannot find anything wrong with it, except that it has never before been seen or recorded to the best of my knowledge." An appealing and interesting error, VF (Photo) Est. 2,000.00



- 766 ★ #CL50, (10c) Orange AIR FEE Mint pane of ten stamps, fresh, VF NH 215.00
- 767 ★ #CLP3/CL52, Semi-Official Airmails Selection of 37 mint / never hinged stamps, all in nice condition. Includes CLP3 (unused) mint CL2, 2c, 3, 5, 7, 9, 13, 14, 15, 18, 25, 27, 42, 45, 47, 49, 50, 51, mint never hinged CL6, 8, 10, 11, 12a, 24, 26, 28, 30 (inverted), 30f (2; one has inverted overprint), 40, 41, 43, 44, 46, 48a and 52. A useful lot, F-VF or better NH/OG(Photo) 2,580.00

SPECIAL DELIVERY



- | | | |
|-----|---|---|
| 768 | P | #E1DP, 10c Green Special Delivery, large Die Proof on india paper, die sunk on card, measuring 157x117mm. A nice showpiece, XF.....(Photo) Est. 1,250.00+ |
|-----|---|---|
- 769 ★PB #E1a, 10c Green Upper Centre Right Plate "WA No 2 - 922 F" block of ten stamps, fresh colour, full original gum, never hinged except for position 1. A scarce plate block, Fine+ NH/OG.....(Photo) Est. 750.00+
- 770 ★PB #E1a, 10c Green Centre Plate "OTTAWA No 1" block of six, mint with full original gum, minor glazing on bottom stamps, small fault on lower right stamp, still a scarce plate block, Fine NH/OG.....(Photo) Est. 500.00+
- 771 ©B #E1a, 10c Green Right margin block of four, used with light roller cancel. A very rare used multiple, F-VF(Photo) Est. 250.00+
- 772 ★ #E1b, 10c Yellow Green Lower Left and Lower Right corner vertical strips of three, showing cutting guideline, the former has two stamps never hinged (one with "TAM" handstamp) and the later has one stamp never hinged. A neat duo, Fine NH/OGEst. 250.00
- 773 ★ #E3a, E3b, E3c, 20c Orange Mint imperforate pair, horizontal pair imperforate vertically and vertical pair imperforate horizontally, all three pairs are fresh with small owner's handstamp on back, mint with full original gum, E3a has gum disturbance, E3b and E3c are never hinged, VF NH/OG(Photo) 1,000.00
- 774 ★ #E3c, 20c Orange Vertical mint pair, imperforate horizontally, well centered, VF+ NH(Photo) 375.00

Call us toll free 1(800) 667-8267

E-Mail us easternauctions@nb.aibn.com



- 775 **P** **#E4DP, 20c Henna Brown Die Proof** (stamp size) in colour of issue on india paper, mounted on thick card, measuring 132x105mm. A rare showpiece, XF **(Photo) Est. 1,250.00**
- 776 **P** **#E6DP, 20c Carmine Large Die Proof** on india paper, sunk on card, measuring 110x110mm. Rare and attractive, XF **(Photo) Est. 1,000.00+**
- 777 **★S** **#E6, 20c Dark Carmine Upper Left Plate No. 1**, no dot after "T" of "NOTE", full sheet of 50 stamps, centered, fresh and with full original gum, never hinged. A scarce intact sheet, VF NH..... **(Photo) 1,140.00**



- 778 **P** **#E8DP, 20c Dark Carmine Large Die Proof** sunk on card measuring 228x154mm, with "SPECIAL DELIVERY" imprint and die "X-G-673" numbers. An attractive showpiece, XF..... **(Photo) Est. 1,250.00+**
- 779 **★PB** **#E8, 20c Dark Carmine Upper Right Plate No. 1** block of ten, centered, fresh and with full original gum, VF NH..... **(Photo) 1,000.00**



- 780 ★PB #E8, 20c Dark Carmine Upper Left Plate No. 1 block of ten stamps, centered, full original gum, stamps are never hinged, light hinge mark in selvedge and small gum wrinkles on two stamps, VF NH/LH.....(Photo) 755.00



- 781 ★ #E10a, 10c Green Fresh mint imperforate vertical pair with large even margins and full original gum, VF NH.....(Photo) 1,125.00



- 782 ★PB #F1, 2c Orange Registration, a lovely upper plate inscription block of fifteen stamps, bright fresh colour, nine stamps are well centered, full original gum, with seven stamps being never hinged, small margin tear at upper right corner - of no importance for this beautiful plate block, F-VF NH/LH.....(Photo) Est. 3,000.00+



760



761



763



769



770



771



-773-



774



779



777



780



POSTAGE DUE

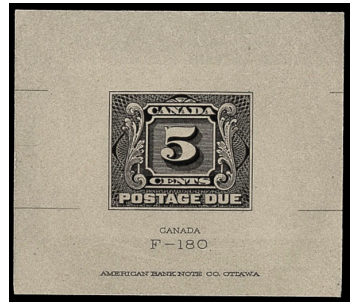
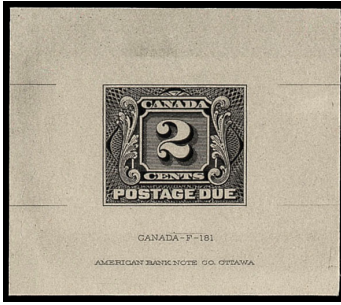
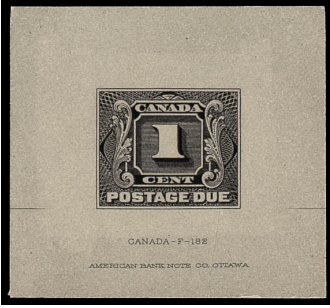

783 P #J1DP, J2DP & J4DP, 1c, 2c & 5c 1906 Postage Due Issue Set of three Die Proofs in black on thick greyish surfaced card, each measuring 49x42mm, with printer's imprint and die numbers "F-180" (5c), "F-181" (2c) and "F-182" (1c). An eye-appealing trio suitable for exhibition, XF (Photo) Est. 3,500.00

784 ★PB #J1, 1c Light Violet Right Plate No. 1 block of twenty stamps (2x10), wet printing, lovely fresh colour and well centered, full original gum, never hinged. A rare intact plate block, VF NH (Photo) Est. 1,000.00

785 ★ #J1, 1c Violet A stunning mint single, wet printing, with unusually large margins, well centered within, XF NH (Photo) Est. 75.00+

786 ★PB #J1a, 1c Violet on Thin Paper Right Plate "T-8-OTTAWA-NoA-2-919-I" block of twelve, gorgeous fresh colour, decent centering, full original gum, never hinged. A nice plate block, F-VF NH (Photo) Est. 750.00



787 ★ #J1b, J2b, J4b, 1c, 2c & 5c 1906 Postage Due Issue Set of three imperforate horizontal pairs, fresh and ungummed, XF (Photo) 1,500.00

788 ★PB #J1c, 1c Red Violet Right Plate "AWA-NoA-3" block of four, dry printing, fresh and with full original gum, F-VF NH (Photo) Est. 250.00

789 ★PB #J2, 2c Violet Left plate strip of ten with "OTTAWA-No-A3" imprint and unusually full type A lathework, nicely centered, light overall gum staining, still an impressive multiple with great eye appeal, well suited for exhibition, F-VF OG (Photo) Est. 2,500.00+

790 ★PB #J2, 2c Violet Lower Right Plate "OTTAWA-No-1" block of twelve (2x6), wet printing, mint with full original gum, eight stamps are never hinged, Fine NH/OG (Photo) Est. 200.00



- 791 ★B #J2, 2c Violet on Medium Wove Lower left corner block of eight, with full Type D lathework, post office fresh colour, reasonably centered and possessing full original gum that is never hinged. The largest known multiple, listed and unpriced in Unitrade. A spectacular showpiece, F-VF NH..... (Photo) Est. 7,500.00+



- 792 ★B #J2, 2c Violet (Worn impression) Left margin Type A lathework block of four, wet printing, mint with original gum, tiny gum thin spot on upper left stamp, mentioned for accuracy. An elusive lathework multiple, Fine OG..... (Photo) 900.00

- 793 ★ #J2, 2c Violet Right Plate "L.B.C.-OTTAWA-NoA-5 920 R" strip of four, dry printing, fresh colour, full original gum, light hinge mark on top stamp only, Fine LH, unlisted..... (Photo) Est. 300.00+
- 794 ★ #J2, 2c Violet Left margin horizontal mint pair, dry printing, showing dramatic double vertical perforations. Highly unusual and appealing variety, F-VF NH (Photo) Est. 300.00+
- 795 ★PB #J2a, 2c Violet on Thin Wove Right Plate "2-OTTAWA-No-A-4" block of four, lovely fresh colour, full original gum, stamps are never hinged, minor gum bend on upper right stamp. A scarce plate block, Fine+ NH/LH..... (Photo) Est. 300.00



- 796 ⓄB #J2a, 2c Violet on Thin Wove Upper Left corner block of four, with full Type D lathework, used with usual pencil marks, light vertical paper wrinkle on left stamps due to usage, a very scarce lathework block, Fine+.....(Photo) 600.00
- 797 ★PB #J2c, 2c Red Violet Mint right Plate "L.B.C.-OTTAWA-NoA-5" block of six, dry printing, fresh and reasonably well centered, full original gum. A nice plate, F-VF NH.....(Photo) Est. 500.00+

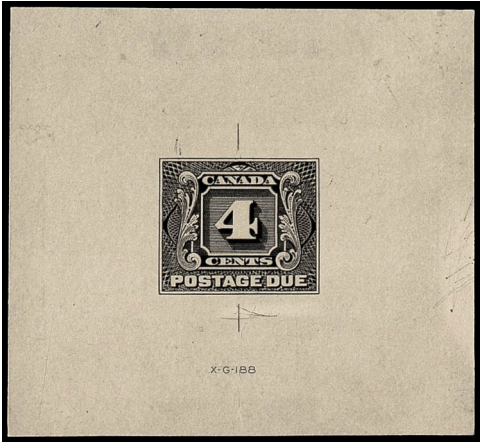

- 798 P #J3DP, 4c 1928 Postage Due Issue Die Proof in black on thick greyish surfaced card, measuring 61x57mm, with die "X-G-188" numbers. A lovely and rare proof, XF(Photo) Est. 1,250.00+



- 799 ★PB #J3, 4c Violet Right Plate "OTTAWA-NoA-1 906 - A" block of eight, dry printing, decent centering, full original gum, never hinged, faint trace of gum toning at bottom, insignificant for this very scarce plate block, F-VF NH(Photo) Est. 1,000.00

- 800 ⓄS #J4, 5c Violet Right Plate "OTTAWA-No-1" full sheet of 100 stamps, used with roller cancellations, somewhat smudged, showing an unusual extra vertical line of perforations in right selvedge, some minor perf separation between position 8 & 9. A rare intact full sheet of the First Issue, especially in used condition, FineEst. 500.00+



- 801 **⊙PB** **#J4, 5c Violet** Upper Right Plate "OTTAWA-No-1", with printing order numbers, block of eighteen (2x9), well centered, used with light Medicine Hat boxed handstamp cancellations in violet, some minor perf separations and thin on position 19, still a scarce used plate block, VF **(Photo) Est. 400.00**
- 802 **★B** **#J4iii, 5c Red Violet on Thin Wove** Top margin pyramid guideline block of four, mint with fresh colour. Scarce, F-VF OG **(Photo) 250.00+**

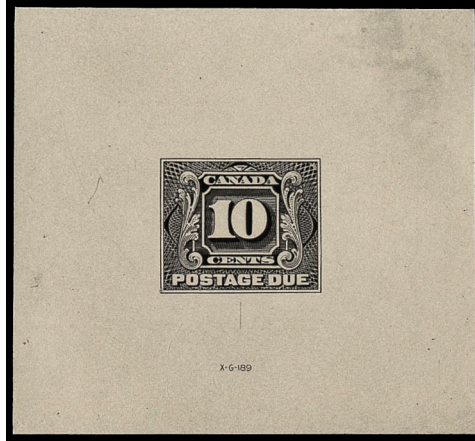

- 803 **P** **#J5DP, 10c 1928 Postage Due Issue** Die Proof in black on thick greyish surfaced card, measuring 61x57mm, with die "X-G-189" numbers. A rare showpiece, XF **(Photo) Est. 1,250.00+**



- 804 **★PB** **#J5, 10c Violet** Right Plate "OTTAWA-NoA-1 909 - A" block of eight, dry printing, fresh, reasonable centering, with full original gum that is never hinged. A very scarce plate block, F-VF NH..... **(Photo) Est. 1,250.00**
- 805 **★B** **#J5, 10c Violet** A wonderful mint block of four, fresh colour, unusually well centered, full pristine original gum, VF+ NH **(Photo) 520.00+**
- 806 **⊙S** **#J5, 10c Red Violet** Lower right Full sheet of 100, with plate "OTTAWA-NoA 1 909-A" in right margin, used with Regina '7' roller cancellations, minor perf separations as expected for this rare intact used sheet, Fine+ **950.00+**

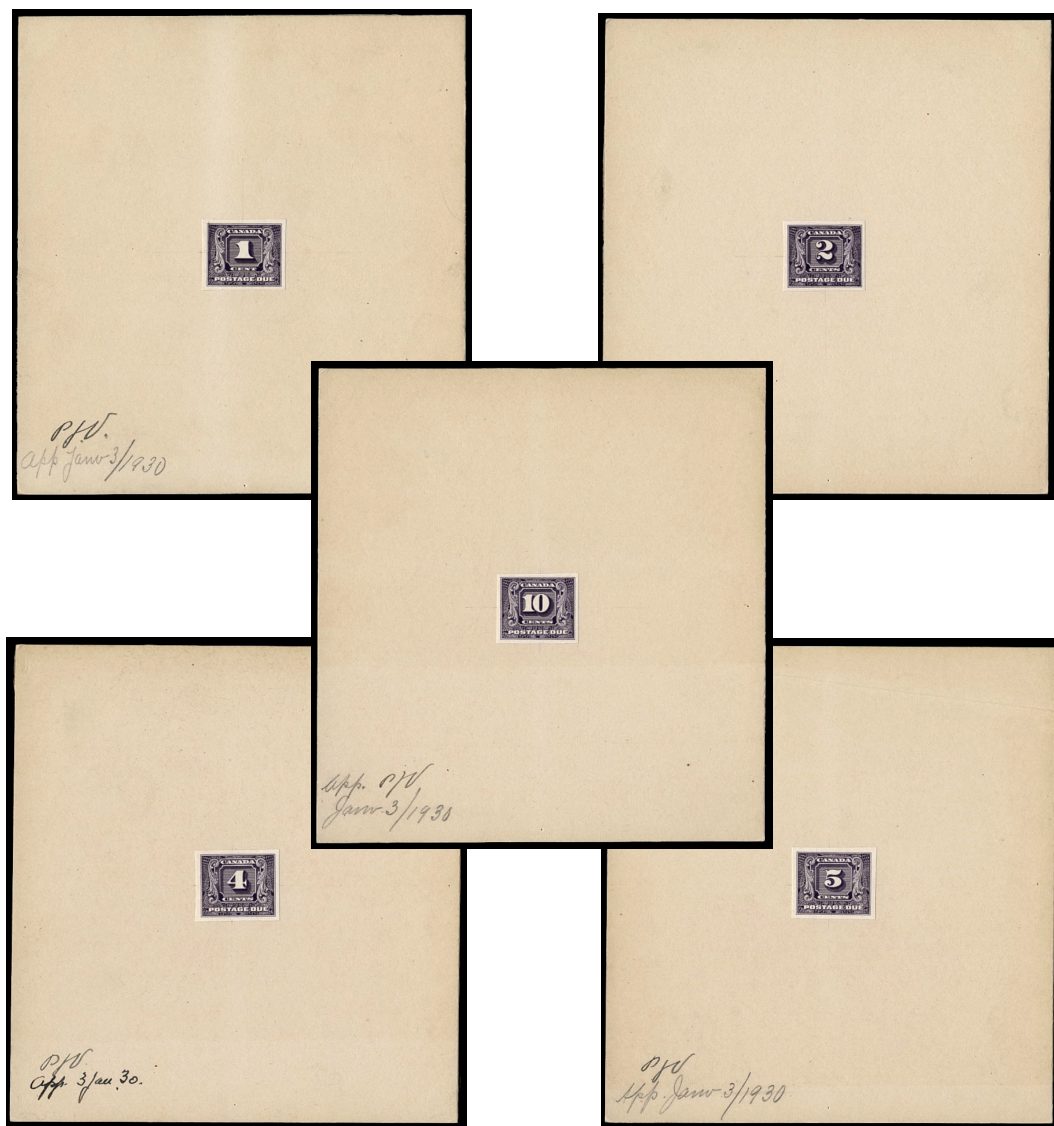

807 P #J6DP-J10DP, 1c-10c 1930 Postage Due Issue A fabulous complete set of five Die Proofs (stamp size) in colour of issue on india paper, each value mounted on a thick card and with pencil notation "app janv 3/1930" in lower left corner. An absolute must for the advanced Postage Due collector and exhibitor, VF-XF **(Photo) Est. 7,500.00**

- 808 ★PB #J6, 1c Dark Violet** Top Plate "1" (reversed) block of eight, fresh and centered, stamps are never hinged (light hinge marks in selvage). Nice and attractive, VF NH/LH **(Photo) 300.00**
- 809 ★PB #J7, 2c Dark Violet** Top Plate "1" block of eight, deep fresh colour, centered, mint with full original gum. A scarce plate, VF NH **(Photo) 337.50**
- 810 ★PB #J8, 4c Dark Violet** Top Plate "1" (inverted) mint block of eight, nice colour, F-VF LH..... **(Photo) 312.50**
- 811 ★B #J10, 10c Dark Violet** A fresh upper left corner block of four, mint with full original gum, VF NH **(Photo) 1,080.00**

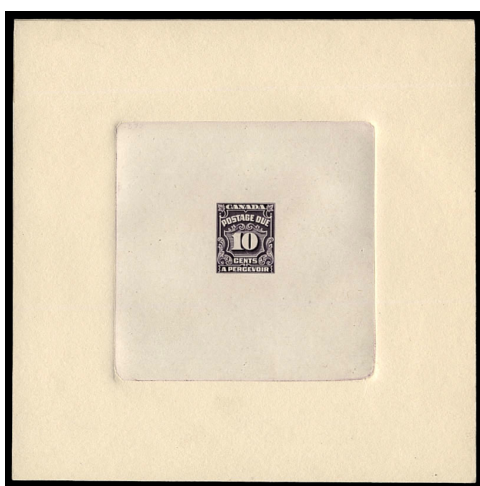
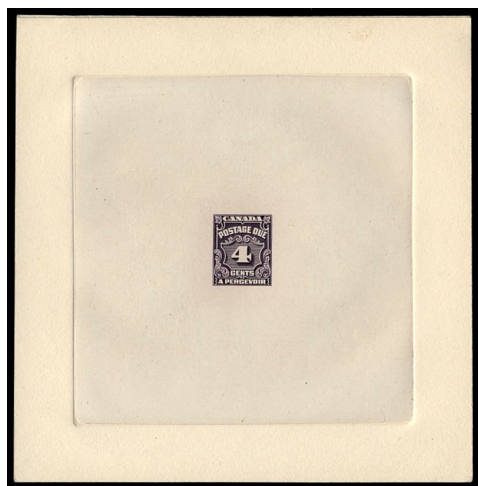
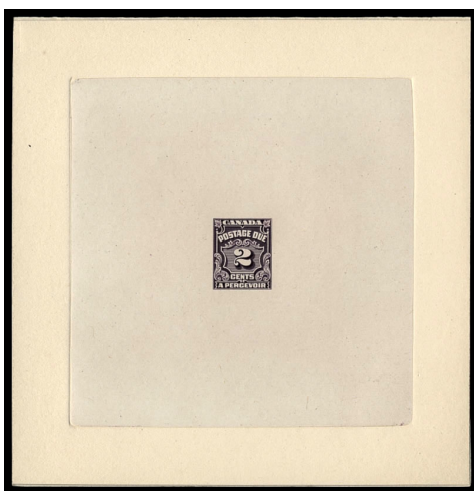
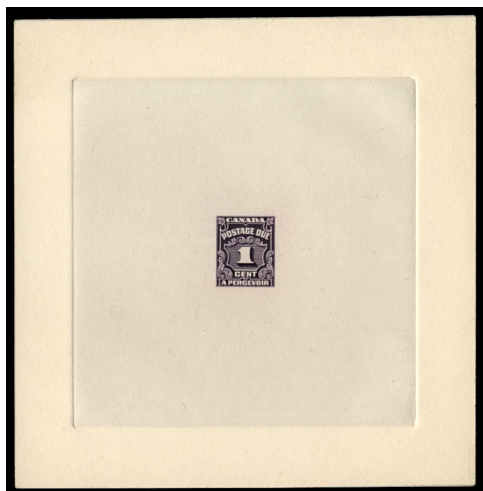

- 812 P #J15DP/J20DP, 1c, 2c, 4c & 10c 1935 Postage Due Issue Original complete set of four Large Die Proofs in colour of issue, sunk on card, measuring 134x135mm. A wonderful set for exhibition, XF.....(Photo) Est. 3,000.00+



- 813 ★ #J15a-J20a, 1c, 2c, 4c & 10c 1935 Postage Dues Complete set of four corner margin imperforate pairs showing cutting guideline arrows in the margins, mint with usual light gum disturbance, 2c & 4c have a small gum crease mostly in margin, still a VF OG set(Photo) 1,000.00





784



789



801



786



790

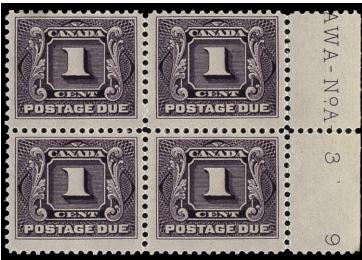

788



794



795



797



796



793



802



811



785

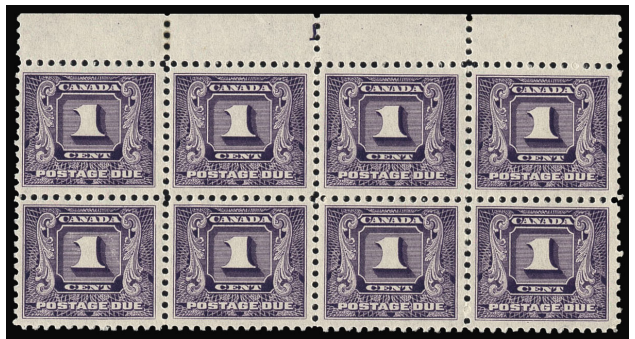

808

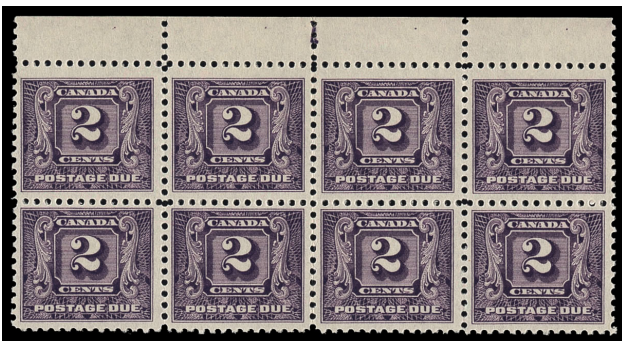

809



805



810



WAR TAX

- 814 ★ #MR2a, 2c Rose Carmine Admiral War Tax, lower right plate "OTTAWA-No-A3 317" inscription strip of ten, well centered and fresh, nine stamps never hinged, pencil "Jan 16" notation in selvedge and small tears and creases along bottom edge of selvedge, well away from inscription and stamp. A scarce plate, VF NH/LH (Photo) 470.00+



- 815 ★PB #MR2C, 20c Olive Green Admiral War Tax, wet printing, bottom plate "OTTAWA-No-3" inscription block of six, fresh, five stamps are never hinged. A scarce plate block, Fine+ NH/LH..... (Photo) Est. 750.00+



- 816 ★PB #MR3a, 2c+1c Carmine Admiral War Tax, Die II, a lovely fresh upper right plate "OTTAWA-NoA15 937 F" inscription block of twenty stamps, thirteen stamps are never hinged. A rare showpiece plate block, F-VF NH/OG (Photo) 3,800.00+

- 817 ★ #MR4, 2c+1c Brown Admiral War Tax, Die II, complete upper left plate "OTTAWA-NoA49" and "OTTAWA-NoA-50" inscription strips of ten stamps, fresh, both with light pencil notation in selvedge only, plate A50 has three stamps hinged, rest of stamps are all never hinged. A nice duo, VF NH/LH ex. Marler (Photo) Est. 300.00+

*Have you been thinking of selling your collection?
Call us at 1(800) 667-8267 ask for Gary J. Lyon.
Give your collection the attention it deserves.
Consign your stamps to Eastern Auctions Ltd.*



OFFICIALS

- 818 ★ #O223/OE11, Mint 4-Hole OHMS Issues Selection of 44 different mint 4-Hole OHMS stamps, which includes #O223, O231-O236, O241-O244, O241a, O249-O262, O268-O273, OC1, OCE1-OCE4, OE7, OE10-OE11, etc., many stamps are never hinged, plus three used 5-Hole OHMS (OA237 OA241a and OA243). Catalogue value as Fine hinged only with no premiums added. Generally Fine to Very Fine NH/OG.....(Photo) **1,220.00**
- 819 ★ #O224, 13c Violet Fresh mint single with 4-hole OHMS. A scarce stamp, F-VF NH(Photo) **185.00**
- 820 ★ #O240, 3c Carmine Mufti, mint coil single with 4 hole OHMS, centered, VF NH(Photo) **200.00**
- 821 ★ #O245, \$1.00 Violet Mint single with 4-hole OHMS and full original gum, F-VF NH.....(Photo) **240.00**
- 822 ☉ #OA105/OAC6, Perforated 5-Hole OHMS Selection of 19 different stamps, all used and in sound condition. Includes #OA105, 106, 107, 118, 155, 165, 167, 175, 190, 199, 231-236, 241, 242 and C6. Mainly F-VF.....(Photo) **545.00**



- 823 ★ #OA246-OA248, 1c, 2c & 3c 1939 Royal Visit Issue Set of three, perforated 5-hole OHMS, fresh, mint with full original gum that is never hinged. Unlisted as mint in Unitrade. Very scarce and F-VF NH(Photo) **Est. 400.00+**

- 824 ★ #OC5, 5c Red Brown Well centered mint single with 4 hole OHMS, VF NH(Photo) **180.00**



- 825 ★ #OE5, 20c Henna Brown Special Delivery with 4-hole OHMS, stamp is well centered, mint with full original gum, lightly hinged. A tough stamp to find, F-VF LH..... (Photo) **250.00+**

- 826 ★ #OE6, 20c Dark Carmine Special Delivery with 4-hole OHMS, well centered bottom margin mint single, perforations intact and with full original gum. A difficult stamp, VF NH(Photo) **250.00**



- 827 ★ **#OX1, Brown Official Sealed Stamp**, a bright fresh mint single, F-VF OG**(Photo) 210.00**
- 828 ☉ **#OX1, Brown Officially Sealed**, centered, without any traces of creasing, part DLO oval cancel in blue, choice, VF **(Photo) 200.00+**

CANADA REVENUES

- 829 P **#FB27TSP, 10c Pale Lilac Queen Victoria Second Bill Issue**, wove paper, Trade Sample Proof from the American Bank Note Company, XF **(Photo) Est. 150.00**
- 830 ☉ **#FSC23, 25 on 10c Blue Supreme Court**, with silver overprint, centered and fresh, used with lozenge punch cancels, VF**(Photo) 450.00**

CANADA COLLECTIONS

- 831 ★☉ **Extensive Local Post Collection** Neatly presented in mounts on Scott blank album pages, with many panes, singles, used, imperforates, several proofs, misperfs, etc. Includes British Columbia Private Courier (44 different), Becems (4 different and 2 different panes of 16), Canada Postal Strike Labels (10 different), Juan de Fuca Dispatch (54 different labels and 128 mint and used different panes), Kaulbach (3 different se-tenant sheets, plus 30 different labels), plus 1000 Islands Local Post, Metro Emergency Mail Dispatch, Overseas Courier Service, J. R. Mac Lean, Royal Hudson, Stern Parcel Service and Winnipeg Pembina are represented, and some duplicates A lovely collection with the majority being VF NH or ungummed as issued or used. **Est. 1,000.00**
- 832 ★☉ **Balance of Collection** Small selection of mint and used stamps, which includes used #18, 19, mint #113b (NH; almost very fine), 126a VF NH block of four, 146a (NH), 147a, 715a block of four, 1194d, a 1952-1953 Experimental Specimen in deep blue imperforate, CLP2 unused, CLP3 unused (small spot of discoloration), MR2D, plus a few stamps from Newfoundland, etc. Most Fine to Very Fine**(Photo) Est. 500.00+**
- 833 ★ **1975-2004 Mint Collection** Housed in three Lighthouse stockbooks, several hundred different stamps, virtually complete and appears all never hinged for period covered, including taggings, some different plates, papers and other varieties, such as #790a, 918c, 1172d, 1407ai, 1660ai, 45c RCMP uncut press sheet, etc., VF NH Face value \$953**Est. 1,000.00+**
- 834 ★ **Extensive Collection of Misperfs and Printing Flaws** Many dozens mint single stamps (appears all never hinged), plus blocks and multiples, starting from Admiral Issue up to early 2000's commemoratives, all showing printing flaws, misperforations, ink smears, constant varieties. Ranges from little curiosities to dramatic "freaks". The nicest selection we have seen in a long time and difficult to duplicate, Fine to Very Fine NH**(Photo) Est. 1,000.00+**
- 835 ★ **Miniature Sheet Selection** Selection of 23 different miniature sheets from Wilding Issue up to 1976 Olympics, plus Canada 1992 Signature souvenir sheet and 1990 Petro Canada, nine sets of four sheetlets, VF NH **200.00**

- 836 ★☉ **#1/84, 1851-1903 Queen Victoria Era Collection** Housed on stockpages, with 56 different mint and 4 used stamps, many stamps are never hinged. Noted better stamps, such as used #1 (four margins), #2 (three large margins, just into outer frameline at bottom), 4d, 22 (very lightly cancelled), unused #14, 15 (two different shades), 19, 38, 40, 45a, 83, mint # 21, 29, 30, 35a, 36 (jumbo), 37, 37c, 39, 41, 42 (NH), 43 (NH) 44c, 45, 50-60 (several NH including 6c, 10c & 50c), 79 (NH), 80, 81, 82, 84, etc. Clean condition throughout with very few flaws to be expected. Catalogue value as Fine hinged only. Overall Fine to Very Fine NH/OG**(Photo) 8,200.00**



837 ☉ #14/CO2, Comprehensive Used 1859-2003 Used Collection Carefully mounted on black pages and a few other album pages, with several hundreds, the majority are different, starting with Cents issues up to modern era in 2003. Noted a great wealth of better stamps such as #17-20, 21-30, 34-45 (plus extras), 46-47, 50-65 (50c is XF with split ring cancel; \$1.00 with Toronto cds postmarks; \$2.00 roller cancelled; \$3.00 & \$5.00 with smudged cancels; \$4.00 small part of discoloration), complete QV Leaf & Numeral Issues, Edward VII, Tercentenary, Admirals, including most coils, from 1927 Historical Issue up to end of George VI, it is complete with coil issues being in pairs, Elizabethan era is virtually complete for basic issues up to 2003, a few pages with tagged stamps and Centennial varieties, #C1-C9, E1-E11, O1-O11, O25, O245, O273, etc. Condition is generally nice throughout with majority of stamps selected for its centering and/or cds postmarks. An excellent way to start a new collection, Fine to Very Fine**Est. 3,000.00+**

838 ★ #34/MR7, Mint 1870-1950's Collection Many dozen different mint stamps on stockpages, with a great percentage being never hinged. Clean and nice condition throughout. Noted many better stamps, such as mint never hinged #35, 36, 41, 42, 44, 66-73 (#72 is hinged), 92, 93, 96-103 (2c is hinged), #116, 122, 123 pair, 123-124, 143c, 149-159, 153c, well represented from Medallion issues and thereafter, MR1-MR7, MR2Bi, MR2C, MR2Ci, MR2D, some plate proof #68P, 69P, 70P, and in pairs #211P, 212P and 214P. Also includes many late George VI up to late 1990's coils, booklet singles, paper varieties, se-tenants and precancels not included in catalogue value. Unitrade valuation is for the fine centering up to #302 only, Fine or better NH/OG**(Photo) 9,557.00**

839 ★ #89/230, Mint 1903-1935 Collection Housed on stockpages with 160 different stamps, virtually complete King Edward VII & King George V era, many selected for its centering and / or never hinged. Noted several better stamps, such as #93, 94, 95 (well centered, but with trivial toning), 96-103, 104-122, 123-140, 149b, 159 (NH), 176 (NH), 177, 195-201, 203i, 211i, etc. Catalogue value is for Fine hinged only. Overall quality is F-VF or better NH/OG**(Photo) 4,628.00**

840 ★ #104/EO2, Comprehensive 1911-1990 Mint Collection All in mounts on black pages, with a few hundred different, starting with the Admiral Issue up to 1996, including Back-of-Book issues, such as Special Deliveries and Officials. Noted many nice stamps throughout and better such as #111, 116, 135, 135i, 139-140, complete basic issues from #141 to #310, coil issues are in pairs, C1-C9, E1-E11, E1ii, many officials including #O27, quite complete Queen Elizabeth II era up to 1990, some a few pages of paper, gum varieties, taggings, etc. Nice condition throughout, with many never hinged stamps, F-VF OG/NH **Est. 1,500.00**

841 ★ #104a/C9a, Mint Booklet Panes Collection Collection of 59 different mint booklet panes from Admirals up to Wilding Issue, five are hinged, rest are never hinged. Catalogue value is for fine centering only, Fine or better NH/OG **1,078.00**

842 ★ #139i/1660ai, Mint Varieties Selection Includes mint never hinged #139i, 233i, 460fi, 522i, 525i, 715a, 790a, 572ii in a positional corner block of nine, 918c, 1165c and 1660ai, F-VF NH **975.00**

843 ★ #231/655, Mint 1937-1974 Collection Many dozen different on stockpages, from beginning of George VI era up to 1974, virtually complete (excluding Centennial Issue) and the majority appears to be never hinged. Includes 241-245, 245i, 249-262, 268-273, coils, 302, 522i (2), 525i, etc. Catalogue value as fine hinged only and up to #273. Overall is F-VF or better NH/OG **391.00**



- 844 ★ **#454/550p, Mint Centennial Collection** Approx 134 different on stockpages, appears all never hinged, including various paper and tagging varieties, VF NH
.....**Est. 250.00**
- 845 ★ **#B1/OX4, Mint Back-of-Book Collection** Approx 164 different mint stamps, many are never hinged. Noted complete basic mint overprinted "OHMS" and "G" issues, complete Airmails, OX2 (original gum, light creases), OX3 (well centered, lightly hinged), OX4 (NH), F1 (colour slightly oxidized), F2, F3 (unused, small flaws), E1-E11, complete basic Postage Due Issues (J5 is VF NH), War Tax Issues, etc. Catalogue value is for Fine hinged only. Mostly F-VF NH/OG**(Photo) 2,525.00**
- 846 ★ **#C1/F1, Back-of-Book Mint Collection** Selection of Airmails, Special Deliveries, all mint never hinged except for #C3a. Includes #C1-C9, C3a, C5i, C5ii in a block, C9i, CE1-CE4, E1-E11 and F1 (bright fresh orange shade), F-VF NH
.....**(Photo) 2,116.00**
- 847 ★ **#O1/EO2, Mint Official Collection** Overprinted OHMS and G Officials, with mint never hinged O1-O15A, O16-O49, four different narrow spacing strip of three, mint CO1-CO2 and EO1-EO2, F-VF NH/LH..... **1,043.00**
- 848 ★ **#O231/OE11, Mint Perforated OHMS** Selection of 38 different mint 4-hole OHMS, all never hinged except for O231 and OCE4. Includes O244, O272, OC1, OCE1-OCE4, OE7, OE10-OE11, etc., F-VF NH/LH..... **573.00**



814



-817-



820



-X818-



819



821



X822



824



827



828



829



830

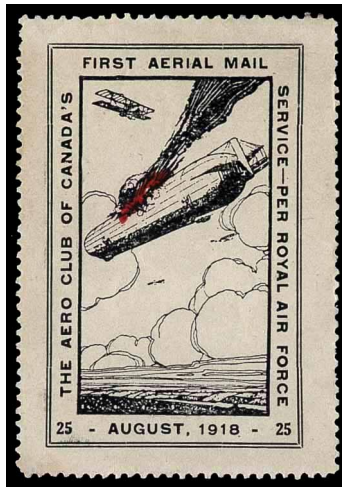

-X832-



-X838-

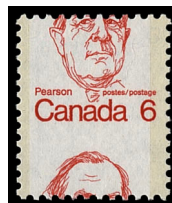

-X834-





-X836-



-X839-



-X845-

-X846-

END OF AUCTION
THANK YOU

Notes

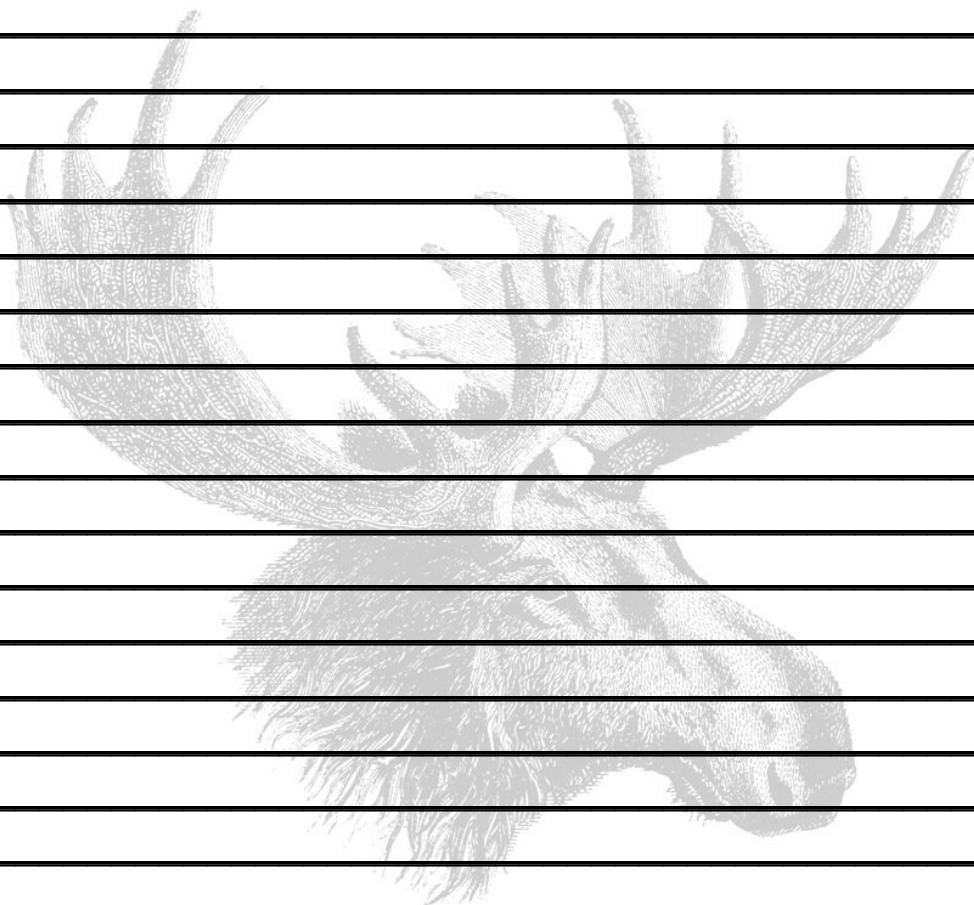

Notes

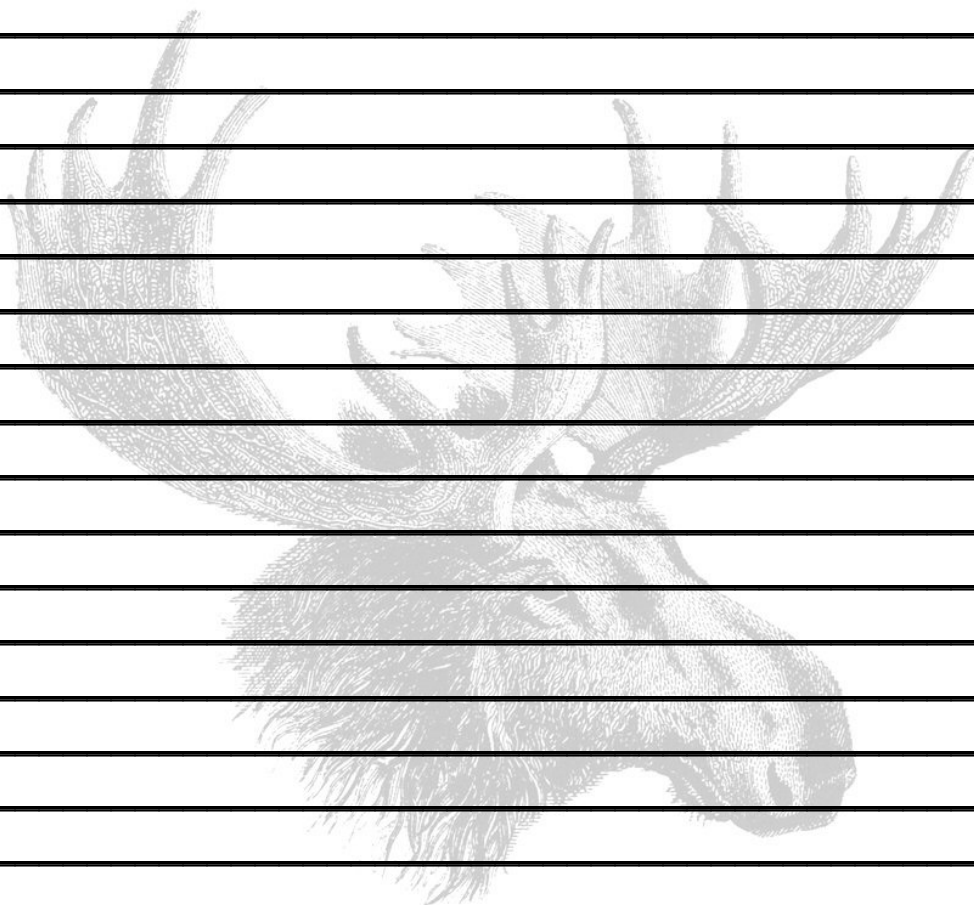

British North America Specialists

Always looking for the unusual...

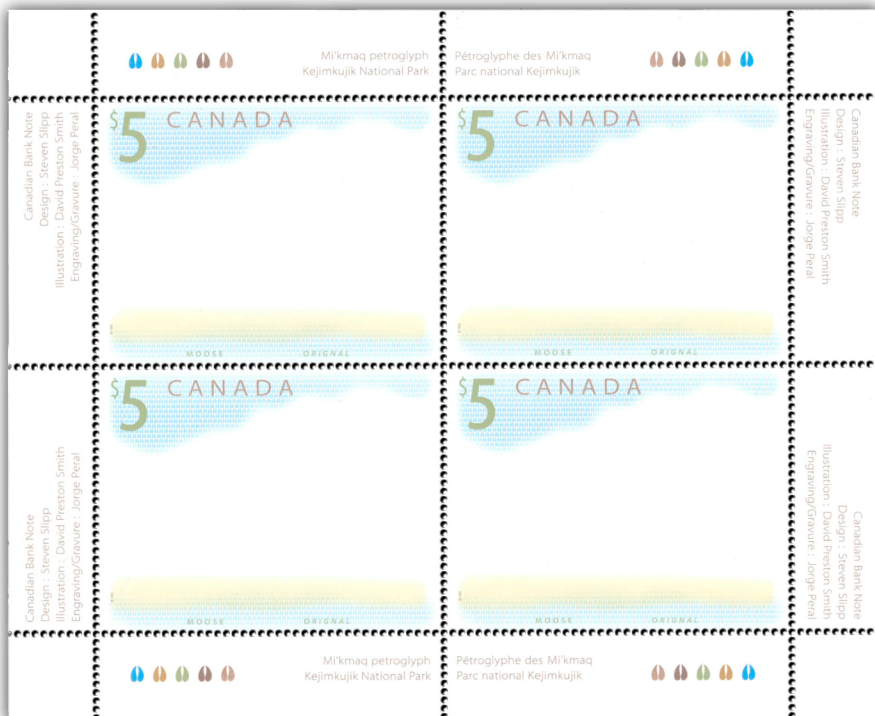

2003 Five dollar "Missing Moose" MAJOR ERROR.
*From a new find. Three of the five known panes have
recently been purchased by our firm for retail stock.*

Esoteric...

Errors / Varieties...

Unlisted...

Please do not hesitate to contact us.

Gary J. Lyon (Philatelist) Ltd.

P.O. Box 450 - Bathurst - New Brunswick - E2A 3Z4 - Canada
Tel (800) 667-8267 - Fax (888) 867-8267 - Email glstamps@nbnet.nb.ca



42



46



47



49



54



56



247



459



152



182



190



193



192